©C1B 190196 R

MAY 16 1933

Two guest tickets to Loew's Palace Theater presented with each paid-in-advance order for seven or more insertions of a Post want ad. . . . See John Barrymore and Diana Wynyard in "Reunion in Vienna."

The Washington Post.

Today—Fair, cooler.
Tomorrow—Probably showers.
Shifting winds becoming easterly.
Yesterday—High, 84; low, 66.
1932—High, 76; low, 58.
Details on back page.

NO. 20,787. ENTERED AS SECOND CLASS MATTER, POSTOFFICE, WASHINGTON, D. C. WASHINGTON: MONDAY, MAY 15, 1933. COPYRIGHT, 1933, BY THE WASHINGTON POST CO. THREE CENTS.

BONUS FACTION SHOWDOWN DUE AT CAMP TODAY

Bulk of Marchers Are Now at Fort Hunt for Convention.

Seething with undercover politics and openly split into two wings, the 1933 bonus army today is finally removed from Washington, though in sight of the Capitol dome from the Fort Hunt encampment, and ready to begin mass consideration of their collective pleas for veterans relief.

Mike Thomas' B. E. F. group last night was still alien in principle, though seeming friendly individually, to the larger group of veterans gathered by the Veterans National Liaison Committee.

The "showdown" is expected sometime this morning with the distant possibility of a march back to Washington of the "die-hard" group led by Thomas if differences as to credentials and other things are not settled.

Adjournment Date Doubtful.

As the convention business seems to be near a beginning after three days at the camp, the outlook for adjournment by Thursday, as promised the administration, begins to look very doubtful.

What will happen if the men do not keep their agreement to leave was a matter of conjecture, with all sorts of solutions being advanced, but nothing official forthcoming.

The bonus legions are hemmed in by a bristling array of several score Virginia troopers, equipped with gas bombs, riot guns and stout sticks. When the convention is over their only route back will be through Washington via the Mount Vernon Memorial boulevard.

Visitors Throng Camp.

All through yesterday the air at the Federal reservation was full of "chin music," amplified radio music and the steady purr of 2,000 automobiles filing through the army camp to look at the much-publicized bonus seekers.

In Washington the two score "irreconcilables" provided a spark of excitement when ten of their number began a sudden march on the White House late yesterday afternoon.

Led by Joseph Salzman, militant Brooklynite, the ten sped in two cars to the east side of Lafayette Park. Debarking, they formed in line and with a pair of flags flying, headed toward the Executive Mansion.

White House March Fails.

Just as they appeared at the northwest gate of the White House grounds, J. O. Patton and Guy Rhone, of the crime prevention police bureau, headed them off and held them for questioning as to parading without a permit.

Unaware that President Roosevelt was aboard his government yacht down the Potomac, the Salzman unit clamored for audience with the Chief Executive.

At this point, Supt. Ernest W.

Continued on Page 2, Column 5.

Wyoming to Vote On Repeal Today

Cheyenne, Wyo., May 14 (U.P.).—Wyoming electors will vote on repeal of the eighteenth amendment to the Federal Constitution tomorrow.

Wyoming will be the fourth State to name delegates to a State repeal convention, following Michigan, Wisconsin, and Rhode Island, which States have acted favorably on repeal.

Predictions as to the outcome of tomorrow's voting conflicted. Both drys and wets claimed strength and drys were active in organizing their forces. Wyoming voted in favor of repeal in a referendum last fall.

As Usual
POST Ads Pull

CLASSIFICATION NO. 17

LADY—To manage high-class dining rm.; catering teas, card parties, &c.; must be experienced, well-known with large following; partnership considered with right party. Venice Inn, 14th and Clifton sts. nw., 8:30 p. m. to 8 p. m. only.

. . . and win the praise of the advertiser . . .

Mr. Anthony ran the above ad exclusively in The Post and secured a most desirable business partner. He was more than surprised and pleased with the immediate and gratifying results.

For Results Use
Washington Post
WANT ADS
Phone National 4205

Okero Had Weighty Brain

Thinking Apparatus of Gorilla Who Died at Zoo Here Found to Be Well Wrinkled and of High Development for Animal.

(Associated Press.)

Discovery in a gorilla of a brain of higher type than ever before found in an animal—nearer the human brain weight than any similar ape's brain on record—was announced yesterday by the Smithsonian Institution.

It sheds new light on the evolution of the animal brain toward the human level, though giving no direct evidence of relationship of men and monkeys. The brain belonged to Okero, 3-year-old baby gorilla, that died last year at the National Zoo here. It was studied by Dr. C. J. Connolly, of Catholic University of America.

Dr. Connolly found besides being unusually heavy for a baby gorilla's brain, that Okero's thinking apparatus was especially rich in convolutions or "wrinkles" in the upper part of the brain which is the center that in humans controls speech, thought and bodily movements.

Okero's brain weighed 466.6 grams, a little over a pound. The lightest normal human brain weighs about 1,100 grams, which had been considered more than twice as heavy as the heaviest ape brain. If Okero had lived and his brain had grown as fast as a human one, it might have reached a weight of more than 600 grams, Dr. Connolly explained.

Okero was a mountain gorilla, while all others so far studied have been coast gorillas. Behavior of the former indicates they are somewhat more intelligent. Though Okero was a baby, his brain weighed much more

Continued on Page 2, Column 7.

FLIER AND MAIL SAFE AS PLANE CRACKS UP

Bill Griffith Takes to His Parachute After Motor Goes Dead in Pennsylvania.

Another chapter in the mighty drama of Uncle Sam's airmail was written across the treacherous mountains near Bedford, Pa., early yesterday, when Bill Griffith, crack pilot of the Pennsylvania Air Lines, and veteran flier of the United States mail, bailed out into black, yawning space when the motor of his plane failed.

Griffith left Washington Airport shortly before midnight Saturday, and headed his ship toward Pittsburgh. All went well until he reached a hilly, wooded section several miles from his destination.

Suddenly the roaring motor of his plane went dead. The moments that followed were crammed with action. Griffith made a futile attempt to restart his engine. Seeing his efforts were wasted, the airman cut off the ignition switch to precent fire, glanced hastily at his precious cargo, and leaped into the night with his parachute.

Floating gently to earth, Griffith heard his plane crash to the ground some distance away. He landed uninjured. The next problem was to locate a telephone.

For more than three miles he tramped through the underbrush and finally arrived at an isolated farm house. A farmer and his family took Griffith into their home, and from there a request for aid was sent to Pittsburgh.

Griffith, returning to his wrecked plane, found the mail intact. His promptness in cutting off the switch had prevented fire.

Griffith will continue his regular airmail run tonight.

Chinese Protest Sale of Railway

Nanking, China, May 14 (A.P.).—An emphatic protest against the sale of the Chinese Eastern Railway by the Soviet government is contained in a note dispatched by the Nationalist government to Moscow today.

The Chinese government declares in the note that the Soviet authorities' contemplated action shows a disregard of treaty obligations as well as an inclination to conclude "an unlawful transaction with an unlawful regime."

The suggested transfer of Soviet interests, the note declares, would be tantamount to recognition of Manchukuo, and to aiding the cause of Japan. The Nanking government hopes, the note says, that the Soviet government will reconsider its decision in the case.

150 Boats Are Burned In Hudson River Blaze

New York, May 14 (A.P.).—Flames which defied the combined efforts of fire fighters on land and on water to halt their spread swept through a boathouse on the Hudson River today, destroyed 150 small craft, and left property valued at $250,000 in ashes.

Richard Cox, owner of the three story-and-a-half frame buildings and many of the motorboats, rowboats and canoes they housed, was aroused from sleep by the crackling of timbers just in time to escape with his wife.

Wilson Will Consult Davis About Deadlock

Geneva, May 14 (A.P.).—Hugh L. Wilson, American delegate to the world disarmament conference, left Geneva for Paris today to consult Norman H. Davis, the American Ambassador at Large, upon the existing deadlock in the conference.

Meetings of the conference have been suspended while awaiting developments at Berlin in connection with the speech Wednesday of Chancellor Hitler before the Reichstag.

FORCE IS MOBILIZED FOR VIRGINIA STRIKE

Militia and Police Are Held Ready for Action at Galax Factories.

Galax, Va., May 14 (A.P.).—Galax was quiet tonight following the strike of the employes of the Vaughan-Bassett and Webb Furniture Companies Saturday. Extra officers are on duty and no further trouble is anticipated.

T. G. Vaughan, president of Vaughan Furniture Factory, whose employes did not strike, said that his plant expects to work Monday and that he intends to see that his men are protected as long as they care to work.

B. C. Vaughan and J. V. Webb, president of the other plants, said they intend to open their plants Monday for all workers who care to return.

Alexandria, Va., May 14 (A.P.).—T. McCall Frazier, director of the State division of motor vehicles, said tonight that eleven State policemen were ordered today from Alexandria and Virginia Beach to Roanoke substation to stand by in connection with a strike of furniture factory workers near Martinsville.

The supplemental force sent to Roanoke was commanded by Sergt. J. B. Nunn, whom Frazier directed to keep in contact with Sergt. Fred Adams, who is on the scene of the strike.

Frazier explained that the State police would not be ordered on the strike scene unless they were requested by the sheriff of the county, who would have to show that the police were necessary in order to obviate calling out the National Guard.

Roanoke, Va., May 14 (A.P.).—A detachment of State police awaited orders in Roanoke tonight that would send them to Galax, where employes of two furniture factories are on strike.

The officers stated that T. McCall Frazier, director of the State division of motor vehicles, was expected to reach here late tonight.

At the same time, officers of Company F, local National Guard, were

Continued on Page 5, Column 3.

Guards Halt Fresh Reformatory Riot

Concord, Mass., May 14 (U.P.).—The second riot within 24 hours flared at Concord Reformatory today and was subdued in less than an hour as 70 guards, using clubs and tear gas, battled the 1,000 prisoners.

More than a score of the prisoners were ordered segregated as ring-leaders in the disturbance, which began in the dining hall. Cups and chairs were hurled, plates smashed against the walls and tables used to barricade the doors.

Guards were beaten up and several convicts had broken heads. Two physicians attended the injured. A similar riot broke out Saturday during the supper hour and was as suddenly ended.

Russia Recognition Held Key to Economic Parley

New York, May 14 (A.P.).—The universal desire for success of the approaching world economic conference was given as a "compelling reason for the immediate recognition of Soviet Russia by the United States," in a letter sent today to President Roosevelt by 35 promient economists, educators and engineers.

French Airplane Starts Atlantic Return Flight

Natal, Brazil (Monday), May 15 (A.P.).—The big French airplane Arc-en-Ciel, with Pilot Jean Mermoz at the controls, started at midnight on a return flight across the South Atlantic to Africa.

SENATE ORDERS FOR MILK PROBE ARE PREDICTED

King Believes Chamber Will Sanction Quiz Tomorrow.

The investigation of milk prices in the District is expected to be given Senate sanction tomorrow when Senator William H. King (Democrat), Utah, chairman of the Senate District Committee, is scheduled to call his inquiry-seeking resolution for Senate consideration.

Passage of the resolution was predicted last night by Senator King, its author, who said: "The general feeling is the milk situation in Washington needs investigation and we expect to go through with it."

The Utah Senator, who is noted for his persistency in pursuing his objectives, is determined that the cost of dairy products in the local market be thoroughly sifted to determine whether a combination is pegging prices.

Price Gouging Indicated.

The resolution of Senator King, introduced when The Post began a disclosure of apparent price gouging in dairy products here, would authorize the District Committee to sift every particle of evidence which would tend to throw light on the Washington milk market.

Specifically, the aim of Senator King is to learn whether a combination is controlling the market, and, if so, whether it is charging unfair prices to the consumers. To this end he asks that the Senate District Committee be empowered to compel the attendance of witnesses and to sit at all times.

The findings of the committee will be reported to the Senate, together with recommendations for remedial legislation.

House Action Planned.

The investigation by The Post has disclosed that at least 80 per cent of the milk distribution is under the dominion of the National Dairy Prod-

Continued on Page 2, Column 1.

4 Safe Crackers Foiled by "Eye"

Philadelphia, May 14 (A.P.).—An invisible "electric eye" foiled four men as they prepared early today to blast a big safe in a department store in suburban Millbourne.

Concealing themselves in the store before it was closed for the night, the men bound and gagged a night watchman and gathered up tools from counters to help in opening the safe.

But as they approached it the "electric eye" sounded an alarm. They left a quantity of nitrogycerin at the safe in their sudden flight.

Chilean Vessel Apolo Catches Fire Off Coast

Valparaiso, Chile, May 14 (A.P.).—The small Chilean Steamboat Apolo, en route from Valparaiso to San Antonio, caught fire off Algarrobo, near San Antonio, today.

The tug Augusto was sent out from San Antonio to its assistance.

Pilot Flies Upside Down For 1 Hour 6 Minutes

Rome, May 14 (U.P.).—Flight Lieut. Guglielmo Bocola flew upside down for 1 hour and 6 minutes today, setting a world record. The old record of 41 minutes was held by Capt. Raffaele Colacicchi.

The flier said his purpose was principally to study the physiological effects of upside-down flying. Physicians found his vital organs functioned well, with the exception of a slight increase in heartbeats.

OUT OF RACE

ALFRED E. SMITH.

MILK STRIKERS RIOT IN FACE OF TEAR GAS

400 Battle Truckmen in Wisconsin and Dump Cargoes on Ground.

Elkhorn, Wis., May 14 (A.P.).—Enraged farmers, waging their milk strike, today battled through dense clouds of tear gas south of Mukwonago to dump six truck loads of milk destined for the Chicago market.

Fists and clubs flew as strikers put nonstrikers to flight, and from a few rods distant deputy sheriffs tossed the gas bombs which made 400 farmers and truck drivers gasp for air and cover their eyes.

Thirty-five deputy sheriffs were kept from the thick of the fight by a county line. The battle took place a few yards inside of Walworth County. The officers were deputies of Waukesha County. They could not charge across the line with their riot sticks and pistols, but they did hurl many bombs. Clouds of gas, borne by a gentle south wind, wafted back into the faces of the deputies. Some managed to get on their gas masks, but others were as much affected as the farmers who were the targets.

The truck drivers and a few private guards armed with clubs were no match for the aroused farmers. Clubs were wrested from the guards. Some farmers rushed into the fray with milk cancovers in their hands. While some battled the truck drivers others tossed milk cans to the pavement and milk settled several inches deep in a depression in the pasture of Mac Nees.

No Walworth County deputies were on the scene, but a call to the county seat at Elkhorn brought them out in force. An hour after the battle 57 officers were patrolling the highways, but there were no more disorders. Several milk trucks passed through later under police escort.

Among those injured was Otto Marquette, president of the East Troy

Continued on Page 2, Column 4.

Labor Union Rebel Target of Snipers

Chicago, May 14 (A.P.).—Snipers today poured a volley of rifle slugs into the home of George Roy Baker, who recently led a short-lived rebellion against officials in control of Chicago Coal Teamsters, Chauffeurs and Helpers Union. No one was struck by the bullets, which tore through the walls of several rooms.

It the house at the time were Baker, his wife, their three children, George McGregor, a union trustee, and Miss Alberta Grant, a guest.

Baker, who claims to be the duly elected president of the local, fired two charges from a shotgun at the attackers, who posted themselves in a vacant lot near the house.

9 Are Drowned in Floods; Mississippi Warning Out

Weather Bureau Issues Forecast Heavy Rain in Entire Basin.

(Associated Press.)

Flood warnings were issued by the Weather Bureau yesterday for part of the Mississippi River and its tributaries after heavy and general rains over the Upper Mississippi Basin.

The bureau said flood warnings were issued "for the Ohio River and its tributaries below Parkersburg, W. Va.; the Illinois River, the Lower Missouri River, the Arkansas River and the Mississippi River from the mouth of the Missouri to the mouth of the Arkansas."

"No definite stage forecast can be made for the Mississippi,' 'the warning added, "until the tributary floods have developed to a greater extent."

Damage Reported From West Virginia to Oklahoma.

(Associated Press.)

Death and property damage marked the course of flood waters through an area extending from West Virginia to Oklahoma today.

Nine persons drowned over the week-end in the Ohio River Valley and one traffic fatality, the death of Timothy A. Burke, 23, in Indianapolis, was attributed to a blinding rainstorm.

Levees of the Upper Mississippi Valley Basin, weakened by previous spring floods, were pounded dangerously as torrential rains swelled streams. Crops suffered.

Continued on Page 2, Column 7.

SMITH DEFINITE ON REFUSAL OF MAYORALTY BID

Attempt to Draft Former Governor as New York City Head Fails.

New York, May 14 (A.P.).—Alfred E. Smith, four times Governor of New York and once a Presidential candidate, tonight definitely declared his refusal to run for Mayor of New York in the November election.

In a crisply worded statement he ended all doubt about his position by saying he would not under any circumstances accept "any nomination for that office or any other office" in next fall's municipal ballot contest.

"There is no compulsion or persuasion that can affect my decision; that is final." he stated.

Will Retain Interest.

The pronouncement came at a time when daily momentum was being added to a movement to "draft Al Smith" to head America's largest city.

Smith, who, since his defeat for President, has been devoting his time to business and magazine editing, took cognizance of this growing sentiment in his statement.

"I shall never lose interest in or my sense of responsibility to the people of the city, of the State and of the Nation, and I shall be ready to do my part as a citizen in any emergency," his statement said, in part.

Obligations Defined.

"At present the best way I can show that interest is by helping when and where I can in public and charitable matters to which I am drawn by a sense of obligation which is as lively today as it ever has been.

"But in this willingness to be helpful, running for mayor has no part."

Three fusion and Republican leaders issued statements, all of which said Smith's action "cleared the atmosphere" and "paved the way" for the selection of Samuel Seabury as a fusion candidate to oppose the Tammany candidate.

Grand Jury Calls For Peggy McMath

Harwichport, Mass., May 14 (U.P.).—Peggy McMath, 10-year-old kidnap victim, and her father, Neil C. McMath, will be witnesses before the specially summoned grand jury to meet at Barnstable tomorrow. They were served with witness subpenas today at the McMath home.

Kenneth and Cyril Buck, brothers, are held in lieu of $100,000 bail each on charges of kidnaping and extortion.

Others to appear before the grand jury will be Brig. Gen. Daniel Needham, State police head; Walter Cahoon, neighbor of the Bucks; William Lee, McMath family spokesman; State detectives and Harwich townspeople. Trial is expected to begin six weeks after the grand jury acts on indictments.

Jilted Man Kills Girl And Then Shoots Self

Easton, Pa., May 14 (U.P.).—Vernon Amey, 30, of East Bangor, today shot and killed Mary Lillian Weaver, 27, then killed himself with the same revolver.

The two had been friendly for two years, but recently had a quarrel and the girl was understood to have forbidden Amey ever to call on her again. The shooting occurred in the home where the girl was employed as a domestic.

Gandhi's Son Forgiven On Seventh Fast Day

Poona, India, May 14 (A.P.).—The Mahatma Gandhi today celebrated the seventh day of his "irrevocable" fast by a reconciliation with his eldest son, Hiraldal Gandhi, with whom the father had not been on speaking terms for a long time.

An affectionate greeting was also given by Gandhi to his wife, who had just been released from jail. The general condition of the Mahatma today continued satisfactory.

Australia Points Need For Relief From Debt

Sydney, Australia, May 14 (U.P.).—The commonwealth government today instructed Stanley Bruce, representative in London, to point out that Australia will be forced to impose severe restrictions on imports next year unless she receives relief from her debt burden from overseas.

The attitude was the outcome of Australia's inability to negotiate a conversion loan in London, due to the treasury's ban on new issues.

German Arms Demands Are Hotly Upheld

War Alarms

British Press Takes Grave View of Von Papen's Saber Rattling.

London (Monday), May 15 (U.P.).—A speech by Vice Chancellor Franz von Papen of Germany at Munster last night, in which he said Germany would demand "the right to the same security as other nations," was reflected in morning newspapers here as intensifying the recurrent European war scare.

A large headline in the Daily Express read, "War or Peace?" The Express said that Europe is in the throes of nationalism and its readers were exhorted to demand "no more war." The statement that "not one British soldier shall cross the channel to fight in a European war" was underlined.

The News Chronicle, referring to the von Papen speech, printed this banner line: "Mothers to Provide Cannon Fodder." This reference was to

Continued on Page 4, Column 6.

HITLER ARMS VIEWS ARE AWATED IN U.S.

Declaration Due Wednesday Regarded as Vital to London Parleys.

(Associated Press.)

The delicate armanents situation centering around Germany last night held the attention of American statesmen who regarded it as having an important bearing on the prospects of success at the world monetary and economic conference opening at London June 12.

Officials showed keen interest in the announced purpose of Chancellor Hitler of Germany to state his government's armaments policy in a speech to the Reichstag on Wednesday. German objection to features of the British arms reduction plan has blocked action temporarily at the Geneva conference.

The part the United States will play in the efforts to surmount the obstacles to real progress toward disarmament will be directed from the

Continued on Page 4, Column 1.

Test Planet Rocket Explodes in Midair

New York, May 14 (U.P.).—A 7-foot rocket, similar in design to those in which scientists hope some day to use in flights to other planets, was set off from Staten Island today, but exploded after reaching an altitude of 300 feet.

The experiment was conducted by the American Interplanetary Society. The rocket was fueled with gasoline and liquid oxygen and excessive pressure on the oxygen tank is believed to have caused the explosion.

G. E. Pendray, engineer and inventor, said that the society is planning to build a much larger rocket for a similar experiment next fall.

State Chemist Warns Dealers in Weak Beer

Concord, N. H., May 14 (A.P.).—Dr. Charles D. Howard, State chemist, warned dealers in beer tonight that bottles of the beverage must be properly labeled or the dealers would face prosecution under the State pure food and drug act.

Howard said some beer had been shipped into the State labeled 4 per cent by volume, when tests showed it contained only 2 per cent.

Boy Accused of Murder In Death of Another

High Point, N. C., May 14 (A.P.).—A charge of murder was placed today against Griffith Welch, 15-year-old golf caddy, who was quoted by officers as confessing he threw the body of 5-year-old Robert Sechrest into a sewer after the younger boy had been injured in a bicycle accident.

Welch was held in jail without bail.

New American Minister Is Welcomed at Ottawa

Ottawa, Ontario, May 14 (A.P.).—Warren Delano Robbins, newly appointed United States Minister to Canada, and Mrs. Robbins reached Ottawa this morning.

Premier R. B. Bennett and a distinguished representation of the government and Diplomatic Corps greeted them.

Speech by Von Papen Bristles With War Talk.

Hitler Planning Sharp Reply to France and Britain.

Berlin, May 14 (U.P.).—An aggressive defense of Germany's armament aspirations was made by Vice Chancellor Franz von Papen at Munster tonight in a speech bristling with a war-like credo.

"There is no death more beautiful than to be killed by the enemy" he quoted from the German soldiers' song in citing the ancient German fear of a peaceful death.

"Mothers must give themselves to bearing children and fathers must fall on the battlefield to assure the future of their sons," he said.

Charges Isolation Plot.

Referring to Chancellor Adolf Hitler's anxiously awaited statement to the Reichstag on Wednesday concerning Germany's right to rearm, he asserted that "the world will then agree that for only a brief period can a great nation be robbed by material means of its vital rights, which under the divine law of things, belong to it."

Attempts were being made he declared, for the military and moral isolation of Germany, similar to the period in August, 1914, just prior to the start of the World War.

Germany, he added, intends to continue "to demand the right to the same security of other nations, meaning the disarmament of the others."

Plans of Hitler.

Chancellor Hitler intends to deliver a sharp reply to French and British refusals to admit Germany's right to rearm when he addresses the Reichstag on Wednesday, it was learned tonight.

Hitler, it was understood, will stress the alleged failure of methods followed at the arms conference in Geneva, where German delegates uttered his threat to rearm unless the former World War allies curtail their

Continued on Page 5, Column 1.

Paris Hits Lifting Of German Pact

Paris, May 14 (A.P.).—Fears that lifting of treaty restrictions imposed on Germany would be dangerous at this time were expressed today in publication of a purported French secret memorandum replying to the original Mussolini four-power pact proposal.

This memorandum, as published in the Brussels magazine, Belge le Flambeau, insists the principle of revision of post war treaties, endorsed in the Mussolini proposal, "risks giving birth to hopes which would be impossible to satisfy, or would excite disquietudes which, even if unjustified, would not fail to place an obstacle to the reapprochement of peoples."

The document adds the French government "does not believe it advisable to attempt such an experiment at a moment when in Europe there is an evolution of feelings and institutions, of which it is impossible to discern the end."

Daladier May Change Cabinet to Get Support

Paris, May 14 (A.P.).—Premier Daladier was reported today contemplating revamping his cabinet to strengthen his support.

The budget deficit has constantly been a difficult obstacle to surmount since the Senate insists on economies to which the Socialists in the Chamber of Deputies object.

Summary of Inside Pages

Pages.
2—Japanese Are Nearing Peiping.
Extortionist Slain in Trap.
Farmer and Sister Murdered.
3—Catholics Honor Mary.
Means Prosecution Pleads Today.
New Conservation Policy Seen.
4—Dry Test Nears in Indiana.
"Oxford Revival" Aim Explained.
Louderback Hearing Today.
5—Mothers' Evictions Protested.
Corporation Debts Show Gain.
Bonds to Finance Soviet Plan.
6—Editorials.
7—Society.
8—The Federal Diary.
About the Showshops.
News of the Suburbs.
9-10-11—Sports.
12—The Post Comics.
Radio Programs.
13—Women's Features.
14-15—Classified Advertisements.
16—Chain Store Prices Lower.
Capital Honors Citation.

JAPANESE PUSHING ADVANCE ON PEIPING

Chinese Villages Only 50 Miles From Capital Are Bombarded.

(Copyright, 1933, by the United Press.)

Behind the Chinese Lines, Yenlo, North China, May 14 (U.P.).—Japanese airplanes led in a sweeping advance of infantry and artillery units today southward below the Great Wall of China toward Peiping.

They came over in droves, heavily bombarding the Chinese lines and dropping tons of bombs on Chinese villages between here and Miyunhsien, less than 50 miles north of Peiping.

The bombs wrecked the villages. Houses and buildings were tumbled into the narrow streets. The casualties were slight, however, the civilian population having fled in terror. Their pathetic trains of ox carts, wheelbarrows and rikisha, loaded high with everything the abject refugees could salvage from their meager homes, filled the roads leading south, away from the front.

Along the entire route from Peiping to Yenlo there was not the slightest sign that the Chinese troops intended to break up and flee, as they did in the Jehol Province debacle several weeks ago. On the contrary, the Nanking regular troops, bearing the brunt of the defense of north China from the Japanese invasion, have erected formidable entrenchments at strategic points along the route.

The "no man's land" between here and Shin-Hsia, 3 miles to the north, captured by the Japanese, was deserted, and it appeared that the Chinese intended to make their next stand at Yenlo. The Japanese have lost heavily in advancing from the Wall on this front.

At Peiping, the garrison was busily erecting sandbag barricades and barbed wire entanglements throughout the city.

The Japanese in the foreign concession area at Tientsin put up sandbag "pill boxes" preparatory for defense of their concession when the war strikes there.

Prizes Announced In Delaware Plan

New York, May 14 (A.P.).—The committee of the junior year abroad of the Institute of International Education, announced tonight the award of seven scholarships to undergraduates who will spent a year abroad under the supervision of the "Delaware Plan." The awards are:

For study in France: Marcia L. Hadzsits, of Philadelphia, Swarthmore College; Ruth C. Jackson, Winnetka, Ill., Wheaton College; Ross Lockridge, jr., Bloomington, Ind., Indiana University; Walter R. Pruden, East Orange, N. J., Dartmouth College; K. Elizabeth Taylor, Watertown, Mass., Mount Holyoke College.

For study in Germany: Elizabeth Crawford, New Haven, Conn., Vassar College; Francis Tourtellot, Johnston, R. I., Brown University.

Former Dental Society Head Dies in New York

New York, May 14 (A.P.).—Dr. Martin Dewey, 52, former president of the American Dental Association, the Kansas City Dental Society and the First District Dental Society of the State of New York, died suddenly today of angina pectoris. He had just returned from the annual meeting of the New York State Dental Society in Syracuse.

Mr. Dewey was born in Wichita, Kans., and served as professor at the College of Physicians and Surgeons in Chicago and the Dental School of the University of Iowa before coming to New York in 1921. He is survived by his wife, Mrs. Muriel De Forest Dewey, and his mother, Mrs. Emma Wolfe Dewey, of Wichita.

SENATE MILK PROBE SANCTION IS LIKELY

Continued from Page 1.

ucts Corporation, a national holding and operating company, with subsidiaries engaged in the distribution of all kinds of dairy products in more than half of the States.

The facts of the Washington milk distribution as disclosed in The Post series are to be laid before the House District Committee Wednesday by Representative Loring M. Black, who describes local prices as "out of all reason," and who is anxious to learn why they are so high.

Representative Black is uncertain whether he will ask an independent House investigation and he intends to discuss the question with the full House District Committee when it meets Wednesday.

Rockabye

Johns Hopkins Professor Says Rocking Infants Does No Harm.

Baltimore, May 14 (A.P.).—Harassed parents, torn between a desire to rear their infant along scientific lines and an urge to keep the child contented, may welcome this.

Dr. W. C. Beasley, professor of psychology at the Johns Hopkins University, today placed his stamp of approval on one thing mothers have been doing for centuries—rocking their children.

Opposing that group which has held that under no circumstances should the infant be rocked, Dr. Beasley said actual experiments had proved it does not harm the child.

Dr. Beasley even went further. He said that age-old habit fathers have of swinging their babies high in the air does no harm—provided, of course, the baby is not dropped.

Babies he classifies as "breakable," and if they are dropped to the floor, they probably will be hurt.

The psychologist said he has managed to accumulate records of babies rocked to sleep and records of babies tossed by their fathers, and is of the opinion the "don'ts" along this line are so much bunk.

He even gives the best technique for tossing the infant: Seat the baby on a pillow, hold firmly to baby and pillow, elevate the whole armful and lower it, being careful not to let go.

Babies, said Dr. Beasley, may be safely trusted to their mothers and, to a lesser extent, to their fathers.

SENATORS SEEKING D. C. MILK PRICE PROBE

Post Staff Photo.

The resolution asking for an investigation of milk prices in the District, which is expected to receive Senate sanction tomorrow, was set in motion by the members of the District Committee, pictured above. Left to right—Senator Arthur Capper, of Kansas; Senator Patrick McCarren, of Nevada, and Senator William King, of Utah, chairman of the committee.

Letters Received by Editor of Post Discuss Milk Situation Pro and Con

Additional letters to The Post give further comment on the series of articles comparing Capital milk prices with those of dairy products in other cities.

Declares Statistics Comparing Milk Prices With Those in Other Cities Are Confusing to Readers.

To the Editor of The Post—Sir: Your series of articles in current issues relative to the price of milk have attracted my attention.

I am not connected with a dairy, but have a certain amount of knowledge of the situation, and feel that your articles may be misleading to readers and thus work an injustice on Washington dairies. You have been frank in giving certain statistics, but unless the reader understands them the figures by themselves produce a wrong impression.

During April the basic price paid to the farmer by Washington dairies was 2.79 a hundred pounds. This was the highest figure in the United States except in Durham, N. C., which was 1 penny higher. It is unfair to compare prices unless one is at the same time comparing the same commodities, or at least commodities calculated from a common basis. Your tables do not recognize this condition. For example, the Washington milk at 13 cents runs from 4.1 per cent to 4.5 per cent butterfat, and Washington dairies do not supply milk of low butterfat content. The New York milk at 10 cents is 3.6 per cent and is grade B milk. Grade A milk in New York sells for 13 cents, the same price charged in Washington, notwithstanding it is lower in butterfat content than Washington milk. Similarly, milk in Baltimore, Richmond, Philadelphia and Pittsburgh has lower butterfat content than Washington milk. So, let us figure the spread between the real cost of the milk to the dairy in each city. In Washington we start with a basic price of $2.79 for 3.5 per cent milk. The bonus paid for the additional cream is 7 cents per 100 pounds for each tenth of a point. Thus, for 4.2 per cent milk the bonus is 49 cents. Converting into gallons, the cost is 28.2 cents. To this must be added in the case of most Washington dairies a bonus of fully 2 cents for the farm score. Thus, the farmer receives an average of 30.2 cents a gallon. As milk retails in Washington for 12 cents and 13 cents, let us assume an average of 12½ cents a quart, or 50 cents a gallon. This gives the dairy a gross profit of 19.8 cents per gallon.

Calculating in a similar manner, the gross profit in New York City is 20.3c; in Baltimore, 22.1c; in Richmond, 22.1c; in Pittsburgh, 22.7c; in Philadelphia, 18.3c. The Philadelphia figure is a temporary condition incidental to a price war among the dairies and chain stores.

The gross profit of approximately 5c a quart must pay all of the dairy's labor charges in the plant, delivery, collections, bottle breakage and loss, and all other overhead charges, as well as the net profit, if any.

A second viewpoint of the price situation is that of the relationship between the basic price paid the producer and the retail price charged the consumer. The following table shows that in general the farmer supplying Washington milk receives a higher percentage of the retail price than is the case in any of the other cities listed in your articles. In Washington the farmer receives a minimum of 46 per cent of the retail price, and it often rune to 60 per cent. The average of the 17 tabulated cities is 39.3 per cent of the retail price:

City.	Retail price per qt.	base price per cwt.	base price to retail per qt.	% of base price.
Washington	13c	$2.79	.1060	46
Baltimore	11c	2.26	.0486	44
Boston	10c	2.02-2.26	.0463	46
New Orleans	10c	1.37	.0295	30
New York	10c	2.21-2.30	.0484	48
Buffalo	10c	1.60	.0344	34
Chicago	9c	1.80	.0397	43
Detroit	10c	1.46	.0301	30
Philadelphia	9c	1.68	.0426	47
Pittsburgh	9c	1.55	.0333	37
Cleveland	8c	1.36	.0280	35
Milwaukee	10c	1.77	.0379	37
Hartford	11c	2.24	.0462	44
Cincinnati	10c	1.65	.0355	36
Kansas City	10c	1.80	.0386	38
St. Louis	10c	1.10-1.80	.0268	27
Seattle	9-10c	1.44	.0310	33
			Average.	39.3%

Senator Arthur Capper is quoted as favoring no reduction in the price paid the farmer. Most reasonable persons will agree with this position; yet the price paid the farmer is the largest single item of expense to the dairy. The farmers are getting little enough for their milk and labor. Moreover, the farmers and the dairies operate under the strictest Health Department regulations. An outstanding example is the requirement of individually hemmed towels for each cow. Not only do the dairies operate under this close supervision, but they achieve Health Department scores generally in excess of 94 per cent, providing Washington with dairy products of exceptional purity and quality.

I trust I may mention another point without causing offense, and that is the question of the propriety of your articles at this particular moment in the affairs of our Nation. The administration is strongly advocating that industry use utmost efforts to raise the prices of commodities and services, and this effort is for the general welfare. Unless it can be shown that the dairy farmers supplying Washington are making extravagant profits, and that the dairies themselves are profiteering, it is not in order to object to the price paid by the housewife in Washington.

A further question is the capacity of the Washington housewife to pay a higher price for milk than is charged in other cities. I believe statistics show that per capita income in Washington is higher than in other medium-sized and large cities.

Milk is recognized as an essential and highly perishable foodstuff, and dairies who are able to meet the difficult requirements and market their products at a moderate profit are to be congratulated on their avoidance of the disastrous price wars which have occurred in other cities, and have brought no good to any one, except a temporary price advantage to the consumer.

While it may be against your policy to publish this letter, I believe that in fairness to others whose views may not be in agreement with the author of your articles, it ought to be published. Respectfully yours,

E. J. GRAYSON.

1786 Lanier place northwest.

Outstanding Disparity in Dairy Prices as Compared With Other Cities Declared to Be on Cream.

To the Editor of The Post—Sir: Milk prices are not so far out of line when production costs are considered in the Washington area. Farmers do not receive any more than they are entitled to, however, dealers profits have always been excessive in the vicinity of Washington. The outstanding disparity with other markets is in the retail cream prices. The Washington consumer has been gouged unmercifully in the retail price of cream of all kinds for many years. Ice cream has also been very much higher than it should be in comparison with milk solids and butterfat. One of the principal troubles in Washington is the fact that this market is largely controlled by the National Dairy Products Corporation, that according to the Wall Street Journal made net profits of more than 22 million dollars, after paying interest and Federal taxes on its properties. In 1932, according to the same journal, the National made net profits of over 19 million dollars, this in face of the fact that farmers could not pay interest and taxes. The following statement is from the Wall Street Journal, and shows where the farmer got off at:

"Curtailed consumer purchasing power * * * and lower selling prices have adversely affected earnings since early in 1931. Through reduction in * * * (farm price) quotations, however, the major portion of this decline in selling prices has been passed on to the farmer, and profit margins * * * are still well maintained. Recent adjustments in prices * * * are understood to be resulting in substantially increased sales, and prospects indicate general maintenance of the present rate of earnings, through the remaining period of low public purchasing power."

The latest quotation from the American Creamery and Produce Review, published in New York, May 10, 1933, contains the following:

"In cream the platform price in New York has been firmly maintained on known brands at the $15 rate per 40-quart can."

This represents 40% sweet cream, and you can figure out for yourself what a 10-gallon can, 40 quarts, brings the distributors when put up in half pint bottles.

You should in your investigation ask for the assistance of Thomas H. McInnerney, President of the National Dairy Products Corporation, 120 Broadway, New York City.

Washington, D. C. A. S.

Milk Producer Cites Expenses of Farmers and Requirements of Health Department and Urges Square Deal.

To the Editor of The Post—Sir: I have been reading your articles on the price of milk. Your issue of May 10 states that the farmer is well paid for his milk. Have the gentlemen who are raising this issue taken into consideration that in some cases such as my own, that the producer receives but 12 cents per gallon for 4 per cent milk—in my case over 50 per cent is such—out of which is to be deducted brokerage, hauling and cost of production? Another fact is the expense to producers who meet the requirements of the District Health Department before they are given a permit to ship milk or cream into the city of Washington.

If the producer is given a square deal the price of milk will be raised.

Yours very truly,

HASSELL B. LEIGH.

Vienna, Va.

National Board of Trade Glad Investigation of Milk Prices Has Been Started in District.

To the Editor of The Post—Sir: We are glad that you have started an investigation into the price of dairy products in the D. C., and am sure that a Senate investigation will be of benefit to our citizens.

Too often the farmer receives "surplus" or "condensary" prices for his milk, when in reality, it is sold in the regular way as fluid milk. The National Dairies control most of the dairy production along the Atlantic seaboard. Salaries of this organization are quite common in the $50,000 a year class, and their capitalization is $350,000,000 in round numbers. In addition to this there is a vast network of subsidiaries, and this combine dominates the price the farmer receives and the price the public pays, and the margin between these two prices is way out of all proportions to other lines of perishable commodities.

Yours very truly,

NATIONAL BOARD OF TRADE.
Fred A. Berlin, Secretary.

Weighing and Processing Methods Are Declared to Be Advantageous to Milk and Cream Distributors.

To the Editor of The Post—Sir: I am writing you a personal letter, no for publication, but to furnish you with some information in regard to the milk and cream situation in Washington, which you and your staff writer have so ably placed before the public. There is one of the most important phases of this question which has not been covered. It is, farmers shipping milk to the distributor in Washington in five and ten gallon cans, mostly ten gallon cans, even though they are new, hold ten gallon fluid, but when they are weighed and go through their weighing scale, there is only 9¾ gallons. The farmer is paid according to weight, not measure, so you see there is a vast set-off between the weight and measure in sending out milk to their customers in ten gallon cans they charge for ten gallons of milk.

In the cream situation, cream is bought under the same conditions by weight. When the distributor gets it he puts it through a process of homogenizing which increases its volume about 6½ per cent. When they put it in the bottle, on the cap of the bottle, hardly discernible, are the words homogenized, which they are compelled to put on the cap by the Federal food and drug act. The cream, after it is homogenized and goes to the user and poured into coffee, swims on top. You have to stir it with a spoon. Whereas, cream that has never been through this process goes through the coffee.

If you want absolute information on this homogenizing process you can secure it from Mr. Kelly in the dairy marketing division, United States Agricultural Building, east wing, in the basement. If you will publish this homogenizing process you will expose one of the greatest frauds in this whole question. It is something that you have not touched on as yet. When a can of 40 gallons of cream is shipped by the farmer to the distributor, it increases in volume about six quarts, or 6½ per cent. All the correct information can be obtained where I told you in the above paragraph. If your staff writer will take it up it will create a sensation in Washington. I am also going to ask you to procure Senate Document, No. 210, Sixty-third Congress, first session, from the document room of the Senate. There are two photographs in this document that would make an ideal cartoon covering this question. It is called, "Ex-Senator Tillman's Allegorical Cow."

Hoping that you will get your staff writer to write this article as it will be one of the best things of this whole campaign.

You can further say that neither the Health Department nor the sealer of weights and measures of the District of Columbia have ever taken any notice of this matter. A. H.

Farley Rejects Adams' Tax Board Resignation

Dallas, Tex., May 14 (A.P.).—Chairman James A. Farley, of the Democratic National Committee, notified National Committeeman Jed C. Adams, of Texas, by telegram tonight that he could not accept Adams' resignation at this time. Adams immediately telegraphed back to Farley acquiescing.

He had tendered his resignation upon his appointment to the Federal Board of Tax Appeals. Vice President John N. Garner was among the men proposed to succeed him.

400 FARMERS RIOT AND DESTROY MILK

Continued from Page 1.

milk pool. A truck driver struck him on the chin and he was unconscious twenty minutes.

In Illinois no disorder was reported and E. L. Bost, leader of the strike in the northern part of the State, said an armistice had been effected pending negotiations to boost milk prices. Most milk movements into Chicago today were unaffected. The city faced no immediate shortage. Distributors in the city announced a 1-cent a quart increase for retail delivery, making quarts 10 cents. It was indicated the action would bring about a raise from $1.45 to $1.75 per 100 pounds for farmers.

Kind Police

Inebriate Uses PatrolPhone for Wagon Service and Gets It.

"I'm drunk—come on out and get me!"

Imagine the surprise of the Sixth Precinct station clerk last night when those words came over one of the new citizens police patrol phones. He snapped out of it in a hurry, though.

"Okay, pal—hang on there for a minute and we'll be around."

So they went around and got him, and at the station he said his name was Carl Ballis, 23 Shepherd road northeast, and that he was "very, very drunk."

FARMER CONFESSES ATTACK ON SPOUSE

Recants Kidnaping Tale to Admit Hurling Mother-to-Be From Auto.

Columbia, Mo., May 14 (A.P.).—Sheriff Wilson said today the reputed kidnaping of a young Buckling, Mo., farm couple had developed as an attack by the husband, Noble Brown, 21, upon his wife, an expectant mother.

The wife, 19-year-old Pauline Sportsman Brown, is in a hospital here in a critical condition from injuries officers said she received when she was thrown from a motor car near Sturgeon, Mo., early today.

Sheriff Wilson said Brown, found bound by wire in the rear seat of his car near High Hill, Mo., confessed he had choked his wife and thrown her from the machine.

Deception His Defense.

A written statement attributed to Brown by Sheriff Wilson and Sheriff Carl Brown, of Linn County, said he planned to kill her when he learned recently she was an expectant mother before they were married last February.

"In the last week or two," he said, "I planned to get rid of her."

The officers said young Brown admitted he hurled Mrs. Brown from the car while "driving about 35 miles an hour" and later "pulled off to the side of the road, took a clothes line wire, tied himself to the car and went to sleep."

He was returned to Linn County tonight to face a charge of felonious assault.

Woman Seriously Hurt.

The well-to-do youth previously had told officers and Lee Durnil, Kansas City truck driver who had liberated him from his bonds, that he was slugged and kidnaped by an unidentified assailant while returning with his wife to their home from a shopping trip in Marceline, Mo. He was quoted as saying he remembered nothing of what occurred until he was found by Durnil.

Physicians said Mrs. Brown, suffering from a severe gash on her head, a possible fracture and bruises, was not able to give details of the case. She was found unconscious in a roadside ditch by Jack Hawkins, a farmer.

The Browns were married February 13.

Brew Mash With Lye Fatal to Ranch Cattle

Moffett, Okla., May 14 (A.P.).—Mystery in the death of scores of cattle and goats on Leon Williams' ranch has been solved. An analysis of the stomach contents of two cows, the latets victims, revealed they died from eating whisky mash containing lye. Authorities are investigating.

Oregon Tabby Adopts 2 Young Groundhogs

Redmond, Oreg., May 14 (A.P.).—A Redmond tabby cat has adopted two young groundhogs as members of her family. The wild creatures, which were brought in from the grain fields by James Newton, are about the same age as "Tiger's" own kittens.

FACTION STRIFE DUE IN FT. HUNT CAMP

Continued from Page 1.

Brown and a pair of aids arrived to join Rhone and Patton. A parley began. Salzman was vociferous.

"Campaigned for Roosevelt."

"Why, I campaigned for Gov. Roosevelt," he said. "I'm from his State. Once during a campaign he held his hand on my shoulder as he made a speech."

After some conversation, Maj. Brown freed the coterie and sent them back to their Seaton Park stand, where a ball game between two colored teams had been called off on account of the small bonus army occupation.

Later some of Salzman's men were persuaded by Mike Thomas, "right wing" leader of the Fort Hunt contingent, to come down there. At a late hour last night, Salzman with about ten loyal adherents was still refusing to join the Fort Hunt legions.

Capital Parade Called Off.

Down at Fort Hunt, there was no actual convention, but all the undercover electioneering that goes with a big national political convention was going on. There were at least a score of leaders who were pulling their strings and holding parleys anent today.

The Veterans National Liaison Committee—from which Emmanuel Levin and Harold Hickerson, Communists, have resigned—was still in charge of the bulk of the camp with a "B. E. F." wing led by Thomas in isolated quarters.

The parade scheduled for today in Washington has been called off pending decision as to the amalgamation of the two factions. This factor promises the excitement for today with business of adopting bonus payment advocacies and other agenda temporarily laid aside.

Registration Still Goes On.

The registration tents for Fort Hunt are still maintained here, and late convention arrivals are trickling in and being taken to the reservation in Veterans' Administration buses.

Postponement of the parade was coupled with an announcement that the bonus convention would be switched into the heart of Washington within 48 hours. Notice was served that a strong move would be made to obtain Washington Auditorium for convention sessions.

Representatives Visit Camp.

Several members of Congress visited the camp during the day including Mrs. Virginia Jenckes, Indiana Democrat, who seems to be very much in sympathy with the bonusites. She took a large parcel of tobacco, "makin's" for the veterans and was received with generous applause by the men.

About 500 motorists parked their cars at different times during the day at Fort Hunt and strolled curiously through the encampment. The dinner and supper hours were particularly well attended. Most of the cars were from Washington and nearby Virginia.

One straggler from the camp was reported temporarily arrested by the heavy squadron of Virginia State troopers bivouacking just over on the Old Dominion side of the camp. Two others were also questioned and all three were finally shooed back to the Army post.

INCREASED WHISKY CONSUMPTION SEEN

Relaxed Medicinal Liquor Rules Expected to Boost Amount Used.

(Associated Press.)

Some Federal officials here expect a sharp increase in the consumption of medicinal liquor starting today, when the new law relaxing prescription restrictions becomes effective, but there is plenty of whisky available in bonded warehouses.

Figures of the Industrial Alcohol Bureau show approximately 5,000,000 gallons of preprohibition whisky still on hand. In addition, about 6,000,000 gallons of green whisky will begin reaching the four-year maturity point in the fall. Distilleries were permitted to begin manufacturing liquor again in 1929, as the stock in the warehouses began to show signs of running out.

Since consumption of prescription whisky was only about 1,000,000 gallons last year, officials expect that even with the increased consumption there is sufficient domestic whisky to fill all demands without resorting to imports.

The bureau's consumption figures for 1918 showed 59,000,000 gallons of whisky were used, while in some years prior to prohibition consumption ran as high as 90,000,000 gallons. This included imported spirits.

Under the new regulations which become effective tomorrow, virtually all of the restrictions upon the prescriptions of liquor and wine by physicians are lifted. Without being required as in the past to send a duplicate of the prescription to Federal supervisors, physicians will be permitted to prescribe without specifying the ailment. In addition, the limitation of 1 pint a week per patient will be modified so that a physician may prescribe to the extent that he deems necessary.

However, when prescribing at one time for an extended period of months, he must notify the government of the amount but is not required to reveal the ailment except on specific request of an enforcement agent, who, in turn, must have direct authority from a superior.

The putting into effect of the medicinal liquor regulations is the second modification of the prohibition laws since March 4, legalizing of 3.2 beer and wine having been the first.

Increase Reported In Wholesale Trade

New York, May 14 (A.P.).—Definite improvement in both wholesale sales and collections throughout the country is reported in a survey by the National Association of Credit Men, made public tonight. The survey is based on monthly reports from correspondents in 104 major markets scattered over 48 States.

"Good collections" in April were reported from San Diego, Calif.; Cedar Rapids, Iowa; Springfield, Mass., and Detroit, with San Diego also in the "goods sales" column. The report said:

"Contrasting the May and April surveys brings out the especially strong improvement, 51 per cent of the reports in May noting 'fair' conditions in sales, as compared with 33 per cent in April. In collections the May percentage is 41 per cent in the 'fair' column, compared with 19 per cent in April."

Ridley Death Clew Sought in Diaries

New York, May 14 (U.P.).—Three diaries were studied by detectives today in the search for a clew to the murder of Edward Ridley, eccentric millionaire, and his secretary, Lee Weinstein.

One of the diaries was kept by Ridley himself, one by Weinstein and one by Herman Moench, who was murdered two years ago in the same subcellar office where Ridley and Weinstein met death last week.

Police refused to give out anything contained in the books and indicated they considered them to be important. It was learned that Ridley had approximately $1,000,000 in safety deposit boxes and on deposit in local banks.

Former Capital Officer Will Be Buried Today

Special to The Washington Post.

Cumberland, Md., May 14.—Funeral services will be held at 9 a. m. tomorrow at St. Mary's Catholic Church for George William McDonald, 60, Baltimore & Ohio engineer. Mr. McDonald was for four years a police officer at the Capitol in Washington, during the administration of President McKinley from 1896 to 1900.

Mr. McDonald, who was twice married, is survived by his wife and three sons and one daughter of his first marriage.

Memorial Day Speaker Named at Charles Town

Charles Town, W. Va., May 14.—R. Gray Williams, well-known attorney of Winchester, Va., will deliver the address at the Memorial Day exercises here Saturday, May 27. The local post of the American Legion will have charge of the event.

The legion post is making arrangements for the visit of National Commander Johnson, of Clarksburg, who will attend a session here in July.

Harry K. Duke, 69, Dies in Cumberland

Special to The Washington Post.

Cumberland, Md., May 14.—Harry K. Duke, 69, died here yesterday. His daughter, Margaret, a Presbyterian missionary in India, is en route home on a year's furlough, but will not be in time for the funeral, which is to be held Tuesday from the First Presbyterian Church.

Mr. Duke was a native of Columbia, S. C. His father, the late J. Edgar Duke, was an aid to Gen. Sharp in the Confederate Army.

Mrs. Longstreet Returns.

Mrs. Helen Dortch Longstreet, widow of the Confederate commander, Gen. James Longstreet, who came from California to participate in the Roosevelt inauguration, has returned from a visit to Georgia, where she witnessed the unveiling of a memorial to Gen. Longstreet, in Gainsville. Mrs. Longstreet will be with Mrs. Louis Longstreet Wheiched, 3020 Connecticut avenue northwest, for a brief visit.

Hickey-Freeman CUSTOMIZED CLOTHES

CHALK STRIPE WORSTEDS

A prominent style position is being held by chalk stripe suits this spring. We have secured a representative group of greys and browns, in this favoured suiting from our maker, Hickey-Freeman.

$50

Goldheim's
Apparel for Gentlemen...Established 1875
1409 H STREET, N.W. NATIONAL 1409

EXTORTIONIST SLAIN AS HE TAKES MONEY

Demander of $25,000 Is Shot in Trap by Police; Partner Confesses.

Milwaukee, May 14 (A.P.).—Frank H. Jess was shot to death early today when he walked into a police trap laid for extortionists who sought to wrest $25,000 from Lloyd R. Smith, millionaire manufacturer.

The money, authorities said, was placed in a can under a street sign post in keeping with directions sent Smith in the climactic letter of a series of messages which threatened the life of the wealthy Milwaukeean and his five children.

Detective John Riley, dressed to resemble Smith, left the funds in the designated spot and retired to a discreet distance. Shortly afterward the can was drawn into a nearby field by means of a wire lariat. As Jess seized the container and started to flee, police called upon him to halt. He continued his flight. The officers fired and Jess fell.

Authorities later seized Oscar Mueller, 27, who, they said, confessed he and Jess engineered the plot.

Mueller told police he and his partner, heavily in debt in the garage business in suburban Wauwatosa, hit upon the extortion scheme as a means of raising money.

Capital Girl Wins Prize In Art at Philadelphia

Philadelphia, May 14 (A.P.).—Miss Pauline Beck, of Milwaukee, today was awarded first prize in the portrait section of the fine arts exhibition held as an opening feature of the annual conference of the Association of Junior League of America, Inc.

Other winners included Miss Mary Elizabeth Partridge, of Washington, who took second prize in water colors.

Farmer and Sister Murdered in Home

Indiana, Pa., May 14 (A.P.).—The dismembered bodies of James H. Allison, 74, prominent farmer, and his sister, Miss Belle Allison, 76, today were found in the burning ruins of their farmhouse.

Police say the aged couple, who had lived together for many years, were apparently murdered and their home, five miles from Indiana, burned to conceal the crime. The heads, arms and legs were missing.

Miners, who discovered the fire while returning from work early today, said they saw a car roar away from the flaming farmhouse.

The men roused neighbors and attempted to extinguish the fire and rescue Allison and his sister. They failed to locate the bodies and the house burned to the ground.

Police found the victims about noon. They were lying in the living room on the first floor of the residence.

Sheriff A. Eugene Wilson said tonight there was evidence the Allisons had been slain. He said neighbors reported that the fire started in the rear of the house and that the couple would have had ample time to escape.

APE BRAIN FOUND NEAR HUMAN SIZE

Continued from Page 1.

than the average for six full-grown female coast gorillas previously studied, which was 379.3 grams. The average brain weight of three young coast gorillas about Okero's age was only 318.8 grams.

"There might be the implication," says the Smithsonian report, "that the mountain gorilla represents a considerable step upward from the level of the great apes toward the plane of homo sapiens."

It goes on to point out, however, that the evidence is only fragmentary.

Okero's large brain weight is regarded as important because the ratio of brain weight to body weight is taken as a rough index of intelligence. Though Okero weighed only 40 pounds, his brain weighed more than those of adult gorillas of much greater body weight, and much more than brains of young gorillas of comparable age. Human beings, however, seldom weighing more than 200 pounds, have a far heavier brain in proportion to this weight than most adult gorillas, which sometimes weigh up to 400 pounds.

NINE ARE DROWNED IN MIDWEST FLOOD

Continued from Page 1.

About 6,000 acres of valuable Arkansas farm land was inundated.

Some highways were blocked. Railway washouts were reported near Poplar Bluff, Mo., Mountainsburg, Ark., and Alma, Ark. A cloudburst at Pomeroy, Ohio, swept 20 homes to their foundations.

Personal belongings of 100 transient berry pickers encamped in a Sarcoxie, Mo., park were swept away by a sudden rise of Center Creek. Sarcoxie citizens and the Red Cross united to care for them.

Deaths in the floods:

Arthur Lee Delph, jr., 4, Anderson, Ind.

Marion Stephens, 16, Rushville, Ind.

Francis Shannon, 13, Indianapolis.

Francis Wilson, 14, Indianapolis.

James Mayfield, 45, Terre Haute Ind.

Leonard Mitchell, 13, Tiffin, Ohio.

William Voelpel, Cincinnati, Ohio.

Frank M. Lonf, 22, Columbus, Ohio.

Harold Ray, 16, Columbus.

SPECIAL NOTICES

A DIVIDEND OF ONE AND THREE-fourths per cent (1¾%) on the common stock of the Washington Railway & Electric Company has been declared payable June 1, 1933, to holders of said stock of record at the close of business on May 18, 1933. The transfer books of the common stock will be closed from the close of business on May 18, 1933, to the opening of business on May 22, 1933. In accordance with action heretofore taken, the books for the transfer of the preferred stock of the Washington Railway & Electric Company will be closed from the close of business on May 18, 1933, to the opening of business on May 22, 1933, for the payment on June 1, 1933, of the balance of the fifty-eighth semi-annual dividend.

H. M. KEYSER, Secretary.

Rollfast Bicycles

SIDE-WALK BIKES, VELOCIPEDES and ROLLER SKATES
Other good wheels. Wheel goods repaired. Your old wheel taken as part payment on a new one.
Hazleton Bicycle & Sporting Goods Co.
424 Ninth st. nw.

Camalier & Buckley
WHEARY HAND WARDROBE

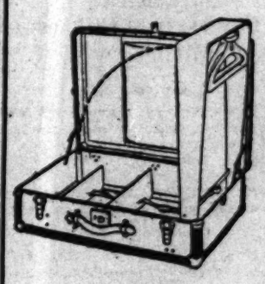

THE most logical of all hand wardrobes inasmuch as you can pack horizontally, thereby utilizing every cubic inch of space. This can not be accomplished in the vertical models.

Price, $19.50

Camalier & Buckley
Fine Leatherware
1141 Connecticut Avenue
2 doors above The Mayflower

Flyer Is Derailed By Defect in Steel

Exeter, N. H., May 14 (U.P.).—The engine of the Sunday Yankee Flyer, crack train of the Boston & Maine Railroad, was derailed here tonight as it was pulling out of Exeter station.

The engine's main axle broke, due to a flaw in the steel, and it left the track. Because the train was moving slowly, none of the nine cars, which were carrying 300 passengers, was derailed. An increase of 10 miles per hour in the train's speed might have resulted in a more serious accident, trainmen said.

Service was resumed after a two-hour delay. The Flyer operates between Portland and Boston.

$1.25 A WEEK
Buys Both
Pay only $1.25 a week on the KAUFMAN BUDGET PLAN, for this smart Sport Outfit!
Radio Jive Sport Coat $9.75

Tannel Trousers $4.95

D. J. KAUFMAN, INC.
1005 Penna. Ave.—1744 Penna. Ave.
14th and Eye Sts.

MEANS PROSECUTION PLEADS CASE TODAY

Rover Will Attempt to Prove Kidnap Story Mere "Fanciful Tale."

(Associated Press.)

In an effort to prove their contention that Gaston B. Means' story of the part he played in the attempted ransom of the kidnaped Lindbergh baby is a mere "fanciful tale," Government prosecutors will have the floor of District Supreme Court today in a resumption of the sensational ransom hoax trial.

District Attorney Leo A. Rover was hopeful that the case could be placed in the hands of the jury by tonight.

Norman T. Whitaker, codefendant with Means on the charge of conspiring to defraud Mrs. Evalyn Walsh McLean of $35,000, may take the stand, but last night this had not been decided definitely.

Whether Whitaker, alias "The Fox," does testify rests with his attorney. It has been intimated, however, that he will do so in order to prove his contention that he acted entirely under instructions from Means and had no other direct connection with the case.

Stronger Navy Plea Of Admiral Coontz

Philadelphia, May 14 (A.P.).—A plea for a stronger Navy was made today by Admiral R. E. Coontz, retired, now commander in chief, veterans of foreign wars, at the thirty-fifth anniversary celebration of the Battle of Manila Bay.

The celebration, postponed from May 1, was held on the decks of Admiral Dewey's flagship, The Olympic, in the Philadelphia Navy Yard.

Maj. Joseph W. Maus, commander Department of Pennsylvania, United Spanish War Veterans, urged better protection for the West Coast.

Thomas, 'Gold Hoarder,' Is Challenged to Debate

(Associated Press.)

Former Senator Charles S. Thomas, of Denver, failed to get a rise out of the Government when he recently bid for prosecution for his holding out slightly more than the $100 in gold permitted under the anti-hoarding regulations, but he did get a challenge yesterday for a debate on the question.

Orval Grim, secretary to Representative Rogers (Democrat), Oklahoma, said he had sent Thomas the following telegram: "I challenge you to debate the gold order at any neutral place. You frame the question; let the audience be the judges."

John Paul Jones' Namesake Tries New Line for Living

JOHN PAUL JONES, who, although blind, is supporting himself by making twisted rush seats for chairs at the Columbia Polytechnic Institute for the Blind at 1808 H street northwest.

Blind Young Man Takes to Chair Work in His Novel Plan.

Exhibiting a courage equal in many respects to that of his famous namesake, John Paul Jones, blind young man, is supporting himself by making genuine twisted rush seats for chairs at the Columbia Polytechnic Institute for the Blind, 1808 H street northwest. More than that and despite his handicap, this young man, out of his meagre earnings, is sending a small amount weekly to his elderly parents in Georgia.

Jones' father was a poor, hard-working carpenter in Georgia. At the age of 4, the youngster's eyesight began to fail and he soon knew that he was to be totally blind. Undiscouraged, he took up the study of Braille and mastered it to a degree that he now puts in his spare time in transcribing magazines and books into Braille and in proof-reading Braille manuscripts. In addition to this, he has taught several other blind persons to read and write Braille.

When he came to Washington seven years ago, young Jones was unable to find work at transcribing or proof-reading manuscript for the blind and he turned his attention to caning chairs, obtaining work through the Columbia Polytechnic Institute for the Blind. Learning that high prices were paid for genuine rush seats, the young man turned his attention to this work and in nine months had mastered this difficult trade, turning out seats that are duplicates of those found in the early American furniture.

The rush from which the seats are made is three-cornered and is cut and cured largely in the same manner as tobacco. Received at the Columbia Polytechnic Institute for the Blind, it is made pliable with hot water and steam and three strands of the three-cornered rush are twisted together for use in weaving. The work is difficult and tedious and one chair furnishes one 8-hour day's work for one man.

Jones has restored a number of American antiques with these new rush seats and only recently completed a set of six Hitchcock chairs, the seats of which matched perfectly.

Cheerful and happy, he finds the utmost pleasure in his work. "If the people will just keep supplying me with work so that I can earn enough for my own simple needs and help a little with the expenses of my folks in Georgia, I will ask nothing more out of life," he told the reporter.

Stranded Veteran Faces Eviction With 2 Children

It was a forlorn Mother's Day yesterday for Bernard Heywood, 8, and Dorothy Heywood, 11, the motherless children of Ernest Heywood, 36-year-old World War veteran.

Jobless and facing eviction from the small room they occupy, the trio wandered into East Seaton Park yesterday. The children played on the grass while their father listened to the bombastic orations of a small group of bonus-seeking veterans.

Soon Heywood turned away without hope in his eyes. He walked up and down, lost in thought. Occasionally Bernard would grasp his hand and say:

"Come, daddy, let's go home."

Home is a downtown boarding house. Bernard and Dorothy are too young to understand that "home" won't be "home" very much longer. Capt. Patrick J. Carroll, gruff and good-hearted park police head, began a move to help the trio out of their dilemma as did officials of Victory Post of the American Legion. Last night their efforts hadn't yet assumed a bright outlook for the Heywoods.

Heywood served five years with the regular army, including duty in France in the World War. He is from Batesville, Ark. After the war he went to Baltimore and served as a city policeman and trolley conductor. Two years ago his wife, whom he had wooed and married in Baltimore, died.

Several months ago Heywood lost his job. With meager savings he came to Washington to seek work. His quest has been a failure so far. Now the small fund is gone. Heywood has a small car that is impounded at Police Headquarters under a traffic regulation technicality.

"If I could get the car and some gas, I could take the kids back to Batesville. My mother has a farm there and I believe we could get by. But I can't get the car," he concluded hopelessly.

Boycott of German Goods Established

New York, May 14 (A.P.).— An organization to effect a boycott of German products in this country was set up today by a meeting sponsored by the American League for the Defense of Jewish Rights, which said some 300 organizations were represented.

A national council was formed of delegates from all the organizations represented at the session and subcommittees were organized to enlist professional, trade and commercial groups in the movement.

Isaac Allen, grand master of the Sons of Zion, presided. The speakers included James W. Gerard, former Ambassador to Germany; Henry T. Hunt, former Mayor of Cincinnati; former Representative F. H. LaGuardia and Samuel Untermyer.

Liquor Find Explains Ditch-Cleaning Flurry

Hood River, Oreg., May 14 (A.P.).—G. W. Kollas offers an explanation for widespread cleaning of irrigation ditches hereabouts. Kollas dug out an orchard ditch first. He said the general activity started after his spade unearthed a bottle of "fine liquor."

Stewart-Warner's Directors Accused

Chicago, May 14 (A.P.).—Oscar U. Zerk, chairman of the opposition committee of stockholders of Stewart-Warner Corporation, today made public a letter mailed to stockholders charging "many disturbing conditions" in the management of the company and asking proxies to elect a new board of directors.

The letter said that the corporation has lost millions of dollars through continued manufacture of unprofitable lines; "the books show that large expenditures which should have been charged to current expenses were charged against the surplus which was earned in previous years;" and that "even in the depression year of 1932" that four directors as officers had "paid themselves salaries totaling within 1½ per cent of the total paid them collectively during the boom year of 1928."

The letter said "to remedy the situation an entirely new board is necessary."

25 Britons to Study in U. S.

New York May 14 (A.P.).—A British committee of award, of which the Prince of Wales is honorary chairman, has notified the Commonwealth Fund of its selection of 25 British students who will spend the next two years in the United States as guests of the fund, it was announced tonight.

A Complete Funeral for $75.00

or even LESS. The $75 funeral includes: Casket, any color; plate engraved with name. No. 1 outside pine case, embalming by competent men, washing, dressing and shaving, if necessary; advertising of notices, hearse, 2 Cadillac limousines, rugs, chairs, scarf for the door, removing from hospital or home and all necessary services that are so well known at the DEAL FUNERAL HOME. NO EXTRAS.

Deal Funeral Home
LINCOLN 8200

Bigger and Better Funerals At Half the Usual Cost Are Done By

CHAMBERS

Largest in the City

A Whole Funeral for as low as $65

Phone or write your Address. We will send you a beautiful catalogue of How We Do It.

DIED

BRADDOCK—On Sunday, May 14, 1933, at her residence, The Leclerc, 1223 Vermont avenue northwest, ADA BRADDOCK, aged seventy-five years. Remains resting at Hysong's parlors, 1300 N street northwest. Notice of funeral later.

CALDWELL—On Sunday, May 14, 1933, at the residence of her cousin, Miss Susan R. Craighill, 3062 Q street northwest, JANE K., beloved daughter of the late George W. T. and Sarah Brown Kearsley, of Charles Town, W. Va., and mother of Rush M. Caldwell, of Seattle Wash., and Thomas T. Caldwell, of Thomasville, Ga. Services at the funeral home of Almus R. Socare, 1623 Connecticut avenue northwest, Monday, May 15, at 4 p. m. Interment at Charles Town, W. Va.

CARCHER—On Sunday, May 14, 1933, at Garfield Hospital, ALLIENE V. CARCHER (nee Barnes), beloved daughter of John H. and Eula Barnes, of Fairfax, Va. Late residence the Farragut Apartments. Funeral, from the W. W. Chambers Co. funeral home, 1400 Chapin street northwest, on Wednesday, May 17, at 2 p. m. Relatives and friends invited. Interment Rock Creek Cemetery.

DAVIS—On Saturday, May 13, 1933, at the residence of his stepdaughter, 709 Florida avenue northeast, JOHN R., husband of the late Alice Golden Davis. Funeral from the W. W. Chambers Co. funeral home, 1400 Chapin street northwest, on Tuesday, May 16, at 11 a. m. Relatives and friends are invited. Interment St. Paul's Church Cemetery, Baden, Md.

DELEHANTY—On Thursday, May 11, 1933, at Casualty Hospital, WILLIAM, beloved son of Thomas and Mary J. Delehanty and brother of Michael and Edward Delehanty. Funeral from his late residence, 128 C street southeast, on Monday, May 15, at 8:30 a. m.; thence to St. Peter's Church, where mass will be offered at 9 o'clock for the repose of his soul. Relatives and friends invited. Interment at Arlington National Cemetery, with military honors. Services by W. W. Chambers Co.

FORCELLA—On Friday, May 12, 1933, FELIX, beloved husband of Lena Forcella. Funeral from his late residence, 503 Park road northwest, on Monday, May 15, at 8:30 a. m. Requiem mass Sacred Heart Church at 9 a. m. Interment Mount Olivet Cemetery.

HAMILTON—Suddenly, on Saturday, May 13, 1933, at his residence, 423 Sixth street southwest, JOHN, beloved husband of Mary Hamilton (nee Nelson), aged sixty years. Funeral from Westminster Presbyterian Church, Seventh and E streets southwest, on Tuesday, May 16, at 2 p. m. Relatives and friends invited. Interment Glenwood Cemetery.

HEALY—Suddenly on Sunday, May 14, 1933, at his residence, 1300 Fairmont street northwest, JOHN H., son of the late Peter S. and Anna Healy. Funeral from the W. W. Chambers Co., 1400 Chapin street northwest, on Wednesday, May 17, at 8:30 a. m., thence to St. Paul's Church, Fifteenth and V streets northwest, where mass will be offered at 9 a. m. for the repose of his soul. Relatives and friends are invited. Interment Mount Olivet Cemetery, Washington, D. C. Buffalo, N. Y., papers please copy.

HOFFMAN—On Friday, May 12, 1933, at Children's Hospital, WAYNE EUGENE, beloved infant son of Eugene and Marjorie Hoffman. Funeral from the W. W. Chambers Co. funeral home, 1400 Chapin street northwest, on Monday, May 15, at 1 p. m. Interment Cedar Hill Cemetery.

LARIMER—On Sunday, May 14, 1933, at her residence, 3240 Nineteenth street northwest, EDNA O., beloved wife of Cassius S. Larimer. Remains resting at the W. W. Chambers Co. funeral home, 1400 Chapin street northwest. Notice of funeral later.

M'GUIRE—On Saturday, May 13, 1933 at his residence, 418 Murray avenue, Virginia Highlands, Va., GEORGE H., beloved husband of Pearl E. McGuire and stepfather of Morris L. Hewitt and Violet Buscher. Funeral from the above residence on Tuesday, May 16, at 9 a. m., thence to St. Rita Catholic Church, Del Ray, Va., where mass will be offered at 9:30 a. m. for the repose of his soul. Relatives and friends invited. Interment at St. Mary's Cemetery, Alexandria, Va. Services by the W. W. Chambers Co.

FUNERAL DIRECTORS

Frank Geier's Sons Co.
1113 SEVENTH ST. N.W. Telephone
Modern Chapel NATIONAL 2473

THOS. S. SERGEON
1011 7TH ST. NW. Telephone Nati. 1090

JAMES T. RYAN
317 PA. AVE. S.E. Atlantic 1700.

J. WILLIAM LEE'S SONS CO.
FUNERAL DIRECTORS
CREMATORIUM
4th st. and Mass. ave. ne. Lincoln 5200.

CHAS. S. ZURHORST
301 EAST CAPITOL ST. LINCOLN 0372

FUNERAL DESIGNS

GEO. C. SHAFFER 900 14TH ST. NW.
Expressive Floral Emblems. Phone
Moderate prices Open eve. & Sun Nat. 0106

GUDE BROS. CO., Florists
1212 F STREET. National 4276.
APPROPRIATE FUNERAL DESIGNS.

DIED

RIGGLES—On Sunday, May 14, 1933, at his residence, Seabrook, Md., RICHARD, in his ninety-third year, beloved husband of Gertrude S. Riggles. Notice of funeral later.

STELLE—Suddenly on Saturday, May 13, 1933, at his residence in Paris, France, MORTON BURR, son of the late Morton B. and Rosa Whiting Stelle. Notice of funeral later.

THOMPSON—On Sunday, May 14, 1933, at her residence, Oakland, Md., GERTRUDE I. (nee Hayes), the beloved wife of Charles D. Thompson. She is also survived by five children: Mrs. Estelle V. Fowler, Mrs. Gladys G. Walters, and Charles D., Jr., Elwood L. and Olen F. Thompson, and one brother, Edward T. Hayes. Funeral services will be held on Wednesday, May 17, at 3 p. m., from the Forestville Episcopal Church. Interment Church Cemetery. Relatives and friends invited.

WALSH—On Sunday, May 14, 1933, at Garfield Hospital, CATHERINE AGATHA, beloved daughter of John and Nora Walsh. Notice of funeral later. Services by the W. W. Chambers Co.

WARN—On Friday, May 12, 1933, at his home, near Hilton, N. Y., GILBERT SAMUEL WARN, beloved husband of Amy Anna Gunn and devoted father of Mrs. Lloyd S. Tenny, of Glencoe, Ill., and Mrs. O. L. Veerhoff, of this city. Services at Hilton, N. Y., on Sunday, May 14. Interment on Monday, May 15, at 10 a. m., at Arlington National Cemetery.

WILLIS—Suddenly on Saturday, May 13, 1933, WILLIAM W., beloved son of Minnie Willis and the late James Willis. Funeral from Chaillet funeral home, 1804 M street northwest, on Tuesday, May 16, at 11 a. m. Interment private.

CATHOLIC PARISHES HONOR VIRGIN MARY

Hundreds of Children Take Part in Processions Throughout City.

Dressed in white and carrying bouquets of spring flowers, hundreds of children in various Catholic parishes took part in May processions yesterday in honor of the Virgin Mary.

Each Sunday during this month May ceremonies are being held at Catholic churches. The majority took place yesterday.

The procession was a colorful feature of the Mother's Day service at the Grotto of Our Lady of Lourdes in the Church of the Immaculate Conception. It was composed of girl students of the Immaculate Conception High School for Girls, dressed in pastel gowns with hats to match.

The May Queen, Miss Mary Hellmuth, wore pure white satin with a tulle train. Her trainbearers were Robert and Joseph Klophfer, who were dressed in white satin page suits and plumed hats. Helen Quigg and Josephine Hillyard, maids of honor, were attired in blue gowns and carried bouquets of shower pink roses. Little Miss Patricia Hurney preceded the queen, carrying the offering of flowers on a satin pillow.

The Consecration of Mothers to Our Lady was recited by Miss Ada Woulfe. She was attended by little Mary Alberta Burch and Patricia Woulfe. Miss Helen Doonis, representing the mothers, read the Consecration of Children to Our Lady.

Graduates Compose Court.

The court was composed of members of the graduating class of the Immaculate Conception High School. These girls were dressed in pastel princess gowns of mousseline de soie, with full flared skirts. The sleeves were of puffed bracelet style. A soft bertha collar of the same material finished the neckline. The hats, in pastel shades of organdy, were small turbans with brim of halo effect, trimmed with the petals at the back.

The music, under the direction of Harry Wheaton Howard, included Msis Florence Yocum, soprano; Miss Ann Arlen, violinist, and the Boys Sanctuary Choir.

The Rev. Francis J. Hurney, pastor of the church, gave the address and presided. He was assisted by the Rev. S. A. Czyz, the Rev. J. Kelly Reese and the Friars of the Atonement.

St. Gabriel's Church at Grant Circle northwest was the scene of another brilliant ceremony in which 700 children took part. Rita Kummer was the May Queen. Her maids of honor were Elizabeth Batchelder, Joan Murphy and Gertrude Colliflower. Edgar Ehlerf was train bearer.

The flower girls were Rose Mary Cuff, Mary Abernethy, Emily Duchefne and Lillian Hanrahan. Boys of the seventh and eighth grades composed the guard of honor.

Bishop John M. McNamara made an address to the children and their parents and friends after the floral tribute had been laid at the altar of the Virgin Mary.

Holy Cross Has Procession.

Holy Cross Academy was the scene of a processional last night. Miss Margaret Batchelder was the queen and members of the 1933 graduating class made up the court of honor. More than 200 students took part in the procession, which closed with benediction in the Shrine of the Blessed Virgin, on the campus. Dr. John O'Grady, chaplain of the academy, officiated.

The ceremonies were not confined entirely to the suburban sections. St. Patrick's, on Tenth street northwest, in the center of the dowtown section, was the scene of a picturesque procession in which Josephine Bresnahan was the queen. Her attendants were Lawrine Winlack and Dorothy Bonner.

Elizabeth Klophfer was crown bearer and Mary Ann O'Leary and Anna Marie Cronin were train bearers. Students from St. Patrick's Academy, St. Vincent's and St. Joseph's Home and School, 400 in all, were in the procession, which circled the block occupied by Woodward & Lothrop. The procession was headed by Harry Aburovow and Joseph Becker, who carried American and papal flags.

The procession at the Church of the Holy Comforter, East Capitol and Fourteenth streets, was led by Boy Scouts of Troop 93, the Holy Comforter Boys Band, members of the Holy Name Society, the Sodality of the Blessed Virgin and the League of the Sacred Heart, 60 altar boys dressed in red cassocks and white surplices and 800 children.

Mary Keller was the May Queen. The Rev. James Connell, the pastor, officiated.

Maxine Challender Queen.

Maxine Challender was the May Queen at St. Augustine's, 1715 Fifteenth street northwest, while Christine Taylor and Adam Greenfield were maids of honor. Patricia Gasken and Alma Plumer were crown bearers and Marian Richardson and Emily Harrison, train bearers.

The crowning hymn was sung by children of St. Mary Sodality. The Rev. A. J. Olds conducted the service. He was assisted by the Rev. Father Rankin and the Rev. Father King.

St. Francis de Sales, 2021 Rhode Island avenue northeast, had as its May Queen Margaret Harrison. The attendants were Rose Offenstein and Dolores Allen.

Margaret Barrett was the May Queen at St. Aloysius. Her attendants were Mary McDonnell and Elizabeth Haley.

Next Sunday, the Church of the Nativity, St. Martin's, the Church of the Epiphany, St. Anthony's and St. Peter's will have processions. On the following Sunday, St. Cyprien's, St. Francis Xavier and St. Paul's will pay their annual tribute to the Blessed Mary.

Women to Present Disarmament Plea

(Associated Press.)

The Women's International League for Peace and Freedom said last night that thousands of petitions calling for disarmament would be presented to President Roosevelt Saturday, by its representatives after a month-long, Nation-wide campaign.

Senator Borah (Republican), Idaho, was announced as the main speaker at a dinner to be given in honor of the campangners when they reach the Capital simultaneous with the opening of the annual meeting of the Women's International League.

The peace organizations reported "enthusiastic receptions accorded the disarmament messengers," who had obtained among the signatures those of mayors from San Francisco, Jacksonville, Milwaukee and Rochester, N. Y., as well as that of former Mayor Frank Murphy of Detroit, new Governor General of the Philippines.

Looks Champ

Handsomest and Homeliest on C. U. Campus Are on Football Squad.

THOMAS WHELAN.

The Catholic University student body has decided that Thomas Whelan, stellar performer of the varsity football squad, is the handsomest man on the campus. Then, realizing that these good looking fellows are always grabbing the spotlight, the electors ruled that the other half should have a break.

Consequently, the students again cast ballots and Thomas Gearty, also a member of the football squad, was chosen as the university's "homeliest" man.

The contest was held under auspices of the athletic department and student publication.

Atlanta Beer

Council Expected to Act Today on Legalization of 3.2 Product.

Atlanta, Ga., May 14 (U.P.).—City Council tomorrow is expected to consider an ordinance to legalize sale and taxation of 3.2 per cent beer in the capital of bone-dry Georgia.

Proponents of the beer ordinance today claimed 27 votes, or 7 more than the majority needed, and predicted rapid passage of the measure, similar to that already enacted in seven cities in the State.

Georgia has had a one-half of 1 per cent prohibition law since long before national prohibition. Although a majority of both houses of the Legislature have signed petitions urging Gov. Eugene Talmadge to call an extraordinary beer session of the General Assembly, he has refused to do so, and the next regular biennial session is not scheduled until the spring of 1935.

The local city ordinances are possible in this State because of the lack of State enforcement authorities. City police departments are prevented from making arrests in beer cases because of the proposed ordinance, and county sheriffs, if disposed to overlook beer sales in violation of the tate law, can not be held responsible by State authorities, even the governor. There is no State constabulary.

Target for Air Rifle, Boy Loses Two Teeth

Struck in the mouth by the charge of an air rifle while playing near Griffith Stadium yesterday afternoon, Angelo Munori, 11, of 208 C street northwest, was taken to Freedmen's Hospital, where it was found two teeth had been knocked out.

The boy told police the shots were fired by two unidentified youths, who fled after wounding him.

Play Will Be Presented By Delta Alpha Sorority

The Delta Alpha Sorority Players will present "The Suicide Specialist," a three-act play, Friday and Saturday nights at the Brightwood Masonic Temple.

The play will be directed by Irma Mathews Rice and managed by Kathryn Cunningham. Elliott Button will play the lead.

Move to Restore Hapsburgs Gains

Budapest, Hungary, May 14 (U.P.).—Monarchists were active again today, following declarations by two of their leaders, Count Sigray and Baron Kray, favoring union with Austria and restoration of the Hapsburgs.

The Farmers Party, which has been the main opposition to the plan, decided its members were free to choose either side of the question, as long as it does not affect the vital interests of the party.

The Christian Party, most of whose members are Monarchists, decided to maintain a policy of strengthening the economic links with Austria, but retain the right freely to criticize the government.

Heavy Increase Shown In Help for Homeless

(Associated Press.)

A compilation of reports by the Children's Bureau of the Labor Department yesterday showed the number of meals and lodgings provided to homeless and transient persons reached a new peak in February.

The reports came from 192 agencies in 62 cities. They showed nearly 1,900,000 meals were served by the reporting agencies in February and 600,000 night's lodgings were provided. These represented increases of 16 and 22 per cent, respectively, over February, 1932.

Mrs. Dall Joins Staff Of National Magazine

New York, May 14 (U.P.).—Mrs. Curtis Dall, daughter of President Roosevelt, is to become a member of the staff of Liberty Weekly and will be a regular contributor to that magazine, it was announced today.

Mrs. Dall was associate editor of Babies: Just Babies, which her mother edited, and which is to be discontinued with its June issue.

NEW CONSERVATION POLICY IS FORECAST

More Aggressive Course Is Portended by Naming of Slattery.

A more aggressive policy in the conservation of American natural resources is expected to follow the recent appointment of Harry A. Slattery as special assistant to Secretary of the Interior Ickes. Secretary Ickes interprets the functions of his department as nearest in their everyday application to the needs of most men. He intends to bring to the administration of his department the same high spirit that characterized the term of office of former Secretary of the Interior Lane.

The appointment of Mr. Slattery has been hailed with greater unanimity than a majority of recent Presidential appointments. He was born in Greenville, S. C., of an old family prominent in the Confederate Army. Last year several of his friends celebrated the twenty-fifth anniversary of his career in public life and the dinner at the Cosmos Club united such men as Senator Robert La Follette, of Wisconsin; Senator Norris, of Nebraska; Speaker of the House Rainey and scores of other figures in all political parties.

Mr. Slattery was Assistant Secretary of the Interior under former Secretary Lane in the administration of President Wilson. He was closely associated in the conservation work of Gov. Gifford Pinchot of Pennsylvania, and served as counsel for the National Conservation Association.

Secretary Ickes has in prospect a new policy of administering American national resources. The presence of Mr. Slattery, who was one of the most prominent figures in prosecuting the Teapot Dome oil inquiry, together with the late Senator Thomas J. Walsh, of Montana, is believed to indicate the new character of the administration.

Mr. Slattery makes his home with his mother in South Carolina although he also maintains a residence here. He is expected to begin his new duties today.

255 Forestation Corps Men Start for 2 Camps

Two hundred and fifty-five members of the Civilian Conservation Corps left Fort Washington last night for two sites in the Virginia woods, where they will set up camps and start work immediately.

One company under the command of First Lieut. Kent J. Nelson, U. S. A., went by boat to Alexandria, Va., where they boarded a special train for Edinburgh, Va., from which point they proceeded to Wolf Gap in the Shenandoah Park by bus. They traveled all night and were scheduled to arrive there at 5:00 this morning. Seventy men were in this party, which included Lieut. Forest Caraway, U. S. A.

Capt. Edgar A. C. Curran, U. S. A., headed another party from the nearby Army post, which was made up of 185 men. Lieut. Chester Hammond, U. S. A., was the junior officer in this party. They left at 7 p. m., coming here to catch a train for Balcony Falls, Va. From this point they are expected to catch buses for Natural Bridge, Va., where they will set up their camp. They are scheduled to arrive early this morning.

A company of 180 men left Fort Humphreys last night for the Skyland, Va., camp under the command of First Lieut. Christian Knudson, of the Third Cavalry.

Store your furs in our famous cold storage vaults on the premises. We repair, remodel and clean them . . .

JULIUS GARFINCKEL & CO.
F STREET AT FOURTEENTH

We Are Ready With an Assortment of
WARM WEATHER SHOES
MADE ESPECIALLY FOR US.

They offer the greatest comfort, style and wearing qualities, and when you see them you will know there are no finer shoes to be had than ours . . . they are the best made.

AMONG THE MANY SELECTIONS ARE REMARKABLE LINES OF
WHITE SHOES AT $6.50 AND $8.50

Do Not Miss Seeing Them TODAY.
For Women and Misses.

Director of Reforestation Visits Camp by Surprise

Fechner Eats Regular Meal With Men and Returns to Capital Enthusiastic Over Project and Generally Satisfied Attitude of Luray Workers.

(United Press.)

Robert D. Fechner, director of the Government's vast reforestation project, paid a surprise visit to Roosevelt Camp No. 1 near Luray, Va., yesterday and found the menu so tempting that he stayed for lunch.

For days the former Massachusetts labor executive has longed to visit with the young foresters, but business interfered. Yesterday he took a busman's holiday.

At 7 a. m. he telephoned members of his office staff. An hour later a limousine was streaking toward the Roosevelt camp. The party arrived shortly before noon. Fechner strolled into officers' headquarters and introduced himself.

A few moments afterward he sniffed the tempting odors of food. The mountain trip had put a fine edge on his appetite. So Fechner sat with the officers and ate the same food as the men: Steak, peas, asparagus, mashed potatoes, apple pie and coffee.

Lunch over, he began his inspection.

"Like it here, sonny?" Fechner asked one lad, tanned a deep brown and with hands hardened by swinging an ax.

"Sure, it's great," the youth replied. "I don't know how the rest feel about it, but I hope it goes on and on."

"Any grumbling?" the former labor executive asked.

"A little," the forester answered, "but isn't there always grumbling when a gang of guys get together?"

Fechner said he supposed there was and walked on.

Suddenly one youth held up a long black snake.

"My pal," he explained. "I'm teaching it to do tricks."

Few of the 200 youths in the Roosevelt camp knew who their visitor was. He stopped to chat a few moments with a group struggling with a jigsaw puzzle and a few moments later was inspecting thoroughly the sleeping quarters.

There was no calling of the men to attention or no ceremony. Fechner might have been just another tourist visiting the camp. He returned to the Capital shortly after 6 p. m., enthusiastic about the project and his visit.

"They're a fine group of fellows," he said. "I'm delighted with everything."

"What truth is there to rumors that there are a lot of desertions and dissensions at Camp No. 1," he was asked.

"A few of the boys are A. W. O. L.," Fechner smiled. "But some of these want to come back. If there is any dissension there, I didn't hear of it and I've got pretty good ears."

Later Fechner said in a statement that the young foresters in the Nation will add hundred of millions of dollars of value to America's forested areas, and reduce fire losses therein at least $18,000,000 annually.

Diamond Baguette WRIST WATCHES
$97.50

A Suggestion for the Young Woman Graduate

A gift that will endure throughout the years—a continual reminder of one of the most momentous events in her life . . . A gift that will constantly increase in sentimental value while always retaining its intrinsic worth . . . Choice of several exquisite models with platinum cases liberally studded with fine diamonds . . . But why the 50c—do you ask? . . . That is an example of the extreme value! Not even that small amount could be possibly taken from this real sacrifice price!

B. Harris & Co.
F Street at 11th. Phone DIstrict 0916
Jewelers and Diamond Merchants for More Than Half a Century.

For One Week We Will
Measure, Make and Hang
To Your Special Order, Mounted on 10-Year Guaranteed Rollers

CLEANABLE WINDOW SHADES

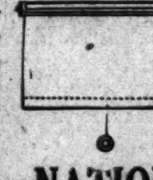

36 to 42 ins. wide, 6 ft. long
Any Color **75c** Any Color
Regular Price, $1.25

NATIONAL SHADE SHOP
1213 Eye St. N.W. Phone Nat. 7706

HANAN SHOE

- WASHINGTON'S
- FINEST MEN'S
- WEAR STORE

"Quality like character endures"

HANAN SHOES

America's Finest Hand-Lasted Footwear, now at new low prices

$10

$10.50 and $11

LAST SPRING WERE $13.50 TO $16.50

Charge Accounts Invited

RALEIGH
HABERDASHER
1310 F Street

UNION TRUST Company
OF THE DISTRICT OF COLUMBIA
Under United States Government Supervision

Safe Deposit Service

is a necessity — not a luxury. Your valuables deserve the best in protection. Why risk them?

They will be safe in the impregnable Vault, located on the main banking floor, of the Union Trust Company. Boxes rent for $3 and upwards a year.

"Conservative Management —Helpful Service"

Southwest Corner Fifteenth and H Streets Northwest
WASHINGTON, D.C.

DR. GAVIN TELLS AIM OF 'OXFORD REVIVAL'

Centenary of Landmark in Religion Is Observed at Cathedral.

"A new trumpet call to life of hard self-discipline and denial is the only hope for our age in these times of dominance of secularism," the Rev. Dr. Frank Gavin, of the General Theological Seminary in New York, declared in the Washington Catherdral yesterday afternoon in services commemorating the 100th anniversary of the "Oxford Revival."

One of the leading scholars in the Protestant Episcopal Church, Dr. Gavin has received the doctorate of laws from the University of Cincinnati in addition to doctorate of philosophy from Columbia and of theology from Harvard.

"The Oxford Revival of 1833 had a three-fold objective," Dr. Gavin said. It concerned itself first with a representation of Christian ethics and morals in the light of the Incarnation. As C. C. J. Webb and Yugve Brilioth have pointed out, it had a strong moralistic note. Second, it offered a representation of the ideal of sanctity and holiness, of the paramountcy of the claim of God on men's lives and their regeneration. Their potential power and capacity is shown not only in the incarnation, but primarily in the risen Christ: God revealed not only Himself to mankind, but man's own truest nature to men. It restored and restated the ideal of Christian holiness—the dedicated and consecrated life. Thirdly it revindicated the supernatural origin and character of the church, the body of Christ, as over against the State and the world in general. With Keble's Assize Sermon (July 14, 1833) it began.

"A century has elapsed. Its message of progressive understanding of revealed truth is still fresh; the bond between men's ethics and the quality of God needs ever new restatement; the commonly called 'degradation' of our nature demands revision in the light of the capacities of humanity as revealed in the Resurrection. With the new gospel of Anti-christ from Red Russia—'There is no God and Lenin is his prophet'—a strict assesment of the relations of the Church as divine must be undertaken in order to declare the independence of the mystical Body of Christ from the contamination of worldliness and secularism. We are but on the edge of fresh disclosures by that 'Spirit who will guide us into all the truth'—progressive development and loyal advance onward into the recognition and embodiment of the ideals set a century ago. As the Holy Spirit does not violate Himself, we follow his path leading into a new reclamation of ethics, a fresh ideal for men, and a triumphant declaration of independence of the Church from this world's ideals and standards."

The next sermon in the commemoration program at Mount Saint Alban will be delivered Wednesday evening in St. Alban's Parish Church on Wisconsin avenue by the Rev. Dr. S. Parkes Cadman, pastor of the Central Congregational Church, Brooklyn, N. Y. His theme will be "The Oxford Movement and Protestantism." The final sermon will be delivered next Sunday afternoon in the Great Choir of the Cathedral by the Rev. Julian Hamlin, rector of the Church of the Advent in Boston, who will take as his theme "The Future of the Oxford Movement."

Music of Creoles Theme of Recital

The Mu-So-Lit Club presented Miss Camille Lucille Nickerson, of Howard University Conservatory of Music, in a recital last night at the club parlors, 1337 R street northwest. Her theme was the music of the Creoles of Louisiana. After giving a historical account of the Creoles in this country, she rendered a comprehensive repertoire of their folk songs, interpreting a motive underlying each song.

Louis Baughn Jones, violinist, assisted Miss Nickerson with accompaniments in the interpretations. M. Grant Lucas, president of the club, extended greetings on behalf of the membership. A. Langston Taylor, chairman of the Sunday forum, served as master of ceremonies.

A meeting of the club will be held tonight to complete a business program.

HITLER ARMS VIEWS ARE AWAITED IN U. S.

Continued from Page 1.

White House and executed through Norman H. Davis, President Roosevelt's special ambassador.

At the State Department a careful check will be kept on all developments in this field while active preparations go forward for the departure, little more than two weeks hence, of the American delegation to the momentous London conference. The President has asserted that military disarmament is imperative if "economic disarmament" is to be achieved.

Other preliminary international conversations will be held, meanwhile, with the Mexican and Chinese delegations already here, a Brazilian group coming tomorrow and with Japanese officials reaching Washington on May 23. A Chilean visit at the end of the month will complete this unprecedented series of White House conversations.

While the German situation held paramount attention in world affairs, the Foreign Policy Association, a private research organization, yesterday made public a report analyzing the effects as it saw them upon Europe of the rise of Adolf Hitler to power in the Reich.

The report, written by Vera M. Dean, with the aid of the association's research staff, says the victory of Hitlerism in Germany "has not only crystalized tendencies which had been at work in Europe during the post-war years, but has precipitated new developments which may eventually lead to a fundamental readjustment of European diplomatic alignments."

It pictures France as alarmed by German nationalism, and as seeking closer relations with the Soviet Union, described as one of Germany's stanchest post war friends until recently, and with Italy, which supports the German demand for treaty revision.

Strides to Economy Taken By Nearly Score of States

Bureaus Abolished, Departments Merged and Unneeded Employes Dismissed in Concerted Drive Throughout Country to Save Money.

Chicago, May 14 (A.P.).—A concerted drive is being made by States to abolish bureaus, consolidate departments and eliminate unnecessary employes.

About a score, a survey today showed, already have cut wastage and overhead to do away with overlapping functions in State government. In others legislation is pending.

Utah and West Virginia Legislatures voted their governments authority to combine or abolish any State departments. The executives have not as yet exercised the new power.

Major eliminations ordered in financially harrassed States include:

Massachusetts—Division of parks, some inspection and ornithology, and industrial and development commission.

South Carolina—Warehouse department, bank examiner's office, natural resources commission and food research laboratory.

Arkansas—Bureau of mines, manufactures and agriculture, bureau of criminal identification, aeronautical division of highway department.

Nebraska—Securities Bureau, Public Library Commission, and adult immigrant education work.

North Dakota—Immigration department and receiver of closed banks.

Tennessee—Department of Markets, Division of Sanitary Engineering.

North Carolina—Corporation and tax commissions and counsel to governor.

Oklahoma—Market commission and plant board. Also, Gov. Murray vetoed appropriation for maternity and infancy bureau.

California—Bureau of publications and documents.

Colorado—Law enforcement department and several minor boards.

In addition, California dispensed with 42 special attorneys, Montana fired three State school supervisors, Washington cut away one-third of its highway department force at the capitol and many insurance inspectors. Tennessee reduced its highway patrol, and Montana its National Guard.

Illinois, Ohio and Vermont eliminated many job holders, and Wisconsin restricted its governmental activities.

Arkansas merged its railroad and tax commissions, and its automobile license and revenue departments. North Carolina consolidated its highway and penal departments, and then put its highway patrol, weights and measures, motor vehicle and gasoline and oil inspection bureaus under "revenue."

Indiana grouped 160 boards and bureaus under 8 departments. Iowa reorganized its auditing system. Missouri, Kansas and Idaho each consolidated half a dozen departments, with many officials being let out.

Oregon, Maine, Texas, Maryland, Minnesota and Florida made no consolidations, although the latter two Legislatures are still trying.

Legislatures in Connecticut, New Hampshire and Arizona declined to change the machinery of State.

MARYLAND TO PROBE CANCER DEATH CASE

State Medical Examiners to Consider Action Against Two Physicians.

Baltimore, May 14 (A.P.).—Dr. Henry M. Fitzhugh, secretary of the Maryland State Board of Medical Examiners, said tonight his organization plans to investigate the death here May 4 of Mrs. Cora L. Britton with a view to determining whether action should be taken against the two physicians who have been accused of causing her death.

The two physicians, Dr. H. R. Street, of Washington, and Dr. Sherwood Ferris, of Chevy Chase, Md., are now free in $1,500 bail each pending hearing at Rockville, Md., Wednesday.

"The case already is under investigation by the Board of Commissioners of the District of Columbia, and any action they take we shall duplicate immediately," Fitzhugh said. "In the meantime we shall make our own investigation.

"If Drs. Street and Ferris are prosecuted in Montgomery County, as now seems likely, and convictions result, revocation of their right to practice in this State will follow immediately."

The doctors were arrested in Montgomery County after a coroner's jury in Baltimore accused them of "criminal conduct, gross malpractice and brutal treatment" in connection with Mrs. Britton's death after testimony was given that the woman had been treated by them for a supposed cancer by a salve called "a secret medicine which devours cancer."

Painting Unveiled At Foundry Church

"The Nazarene," painting of Christ by Col. Henry Stanley Todd, was unveiled last night in the Foundry Methodist Church, Sixteenth and Church streets northwest.

The portrait has created considerable discussion because of its interpretation of Christ as a Nordic type. It will be on view at the Foundry Church from 2 p. m. until 9 p. m. today, tomorrow and Wednesday. Charles H. Bloom, curator of the painting, will be present to describe the work.

A large congregation attended the unveiling last night. Justin Lawrie sang "Face to Face," as the church was darkened and the painting was unveiled. He was accompanied by Helen Burnham Eckman on the piano and Ruth Bronson Logan, violinist. The Rev. Frederick Brown Harris delivered a sermon in praise of the painting.

Asuncion Free 122 Years.

Asuncion, Paraguay, May 14 (A.P.). The city of Asuncion celebrated today the 122d anniversary of its independence.

FARM RELIEF BILL AIDS DAIRIES FIRST

Wallace Drafts Trade Agreement Covering Milk Price in Chicago.

(Associated Press.)

The dairy industry was singled out yesterday to receive the first concrete benefit from the farm relief act as Secretary Wallace and George N. Peek, chief administrator, together plunged deep despite the Sabbath into their drive "to raise farm prices."

The first definite result hoped for by them from the act, signed Friday by President Roosevelt, will be a trade agreement covering prices of fluid milk supplies for the Chicago Metropolitan area.

It was reported yesterdey that most of the details have been worked out for an agreement under which the price of milk to farmers in Wisconsin, Illinois and Indiana, supplying the Chicago market, will be raised, and the price to the consumer stabilized at 10 cents a quart, a rise of 1 cent.

If the amendment, in its final form, meets with the approval of Wallace and Peek, they are prepared to enforce it by refusing licenses to minorities which refuse to observe its requirements. It was said that use of this power, however, is not expected to be necessary.

Wallace moved ahead in preparations for calling commodity meetings to launch programs for improving the prices of cotton, wheat, corn, hogs, tobacco and rice, all mentioned as basic commodities in the bill.

The first formal meetings will begin in about two weeks. In the meantime, informal conferences with representatives of individuals and groups interested in each will be held. A meeting with a group of cotton men has been set for today.

Cattle Disease Destroys Herds in Lincolnshire

London, May 14 (U.P.).—A mysterious cattle disease has destroyed numerous herds in Lincolnshire, reports said today. Farmers were alarmed at the malady, with which they said they had had no previous experience. It was evidenced by a dizziness as the only symptoms, followed swiftly by death.

A professor from Cambridge, experimenting, inoculated several herds with a special serum, and reported some success in checking the deaths.

S. S. Guthman Heads Young Peoples League

Seymour S. Guthman was elected president of the Young People's League of the Washington Hebrew Congregation at a meeting last night in the vestry rooms of the temple.

Other officers elected are Miss Kathryn H. Abel, vice president; Jack Von Stondag, treasurer, and Miss Ruth Markwood, secretary. Mrs. Edith Brusiloff Sperling presented several character sketches and a musical program was given.

First Flight With Air Mail Made 15 Years Ago Today

Old Army "Jenny" Took Off From Washington for New York via Philadelphia, Carrying 100 Pounds of Postal Matter.

Fifteen years ago this morning an old Army "Jenny," driven by a 150-horsepower engine and carrying 100 pounds of mail, left here for New York via Philadelphia, with President Wilson and Postmaster General Albert S. Burleson as spectators. That plane, the first used in transportation of mail, was capable of cruising at 75 miles an hour.

Today postmasters in cities in 44 States served directly by the Nation-wide air transport system, built around the air mail, are observing the fifteenth anniversary of the service.

Later in 1918 the Army "Jennies" were replaced with airplanes built especially for air mail work. The Washington-to-New York line served as a laboratory experiment in the development of the Nation's air mail transportation system.

In 1921 night flying was inaugurated, with the pilots volunteering to fly over unlighted airways with bonfires to guide them. The transcontinental service was inaugurated on a 34-hour schedule.

By 1924 some of the more important airways were lighted and night service was begun regularly. In 1927 the Government retired from the operation of the route and Boeing Air Transport, now a division of United Air Lines, was awarded the contract and became the first private transcontinental carrier of mail by air.

The development of air transport since the first scheduled flight fifteen years ago is evidenced by last year's operations of air mail passenger lines. They flew 33,733,000 miles, carrying 280,000,000 letters and approximately 500,000 passengers. The air mail is now flown over 26,893 miles of improved airways, practically all of which are lighted.

Many of the original pilots who flew on the old Washington-to-New York line are still flying on this and other routes. Lowell S. Harding, now division superintendent for Eastern Air Transport, then an Army officer, was in charge of maintenance and repairs on the original mail line. Eastern Air Transport now serves Washington, flying over the original route to Philadelphia and New York. The first plane into Washington was flown by Lieut. James C. Edgerton, now connected with the Department of Commerce.

SENATE WILL HEAR LOUDERBACK TODAY

Judge Certain of Victory in Impeachment Case; 50 Witnesses Called.

(Associated Press.)

Approximately 50 witnesses have been summoned for the Senate's trial, beginning today, of Federal Judge Harold Louderback, of San Francisco, on House impeachment charges involving his handling of equity receiverships.

Judge Louderback arrived here yesterday with his two attorneys, Walter Linforth and James M. Hanley, shortly after Chesley W. Jurney, Senate sergeant at arms, himself returned from the Pacific Coast, where he served more than two score subpenas.

"We are just as confident of acquittal as that the sun will shine again," Linforth said. "We expect to go into the merits of the case and have not the slightest doubt in the world as to the result."

May Last 2 Weeks.

The Senate will devote all of today to the case. Thereafter leaders hope to hold trial sittings in the mornings and legislative sessions in the afternoons. With this schedule they expect the trial to last nearly two weeks, perhaps longer.

It will be the eleventh impeachment case heard in the Senate's history. Three of these have resulted in guilty verdict, five in acquittals, and one in dismissal for want of jurisdiction; and one defendant—Judge George W. English, of Illinois—resigned before his trial could be completed.

Among those acquitted was President Andrew Johnson, accused of usurpation of the law in violation of the tenure of office act. The vote, taken on May 26, 1868, was 36 to 19, one less than the two-thirds required to convict.

Has Pleaded Not Guilty.

Judge Louderback already has pleaded not guilty to the five articles of impeachment voted by the House. He also contends that even if true the charges are not grounds for impeachment.

The first four articles, similar to indictment counts in ordinary jury cases, deal with his conduct of receiverships in the cases of the Russell-Colvin Co., a San Francisco brokerage house; the Lumberman's Reciprocal Association, the Fageol Motor Co., and the Prudential Holding Co.

The fifth article is an elaboration of the first four, and declares Judge Louderback so conducted himself as to bring "scandal and disrepute" to his court and "the administration of justice therein."

France to Study Railway Merger

Paris, May 14 (U.P.).—A plan for reorganization of French railroads, paralleling the efforts of President Roosevelt in the United States, will be considered by the Chamber of Deputies during the session opening Tuesday.

The plan, drafted by Minister of Public Works Joseph Paganon, includes consallidation of certain important lines, establishment of strict government supervision over all railways and possible regulation of competition between railways and motor transport.

In common with railroads in other nations of the world, the receipts and earnings of the French lines have dropped sharply since the depression began.

King George Recovered From Rheumatic Attack

London, May 14 (U.P.).—Indicating that he has practically recovered from a recent rheumatism attack, King George, accompanied by Queen Mary, visited the Royal Academy exhibition today.

The king and queen remained more than an hour. Visitors in the galleries remarked that the king appeared in excellent health and spirits, that he walked firmly and held himself erect.

Theft Term Suspended Due to Mother's Day

New York, May 14 (A.P.).—It was Mother's Day, so the magistrate suspended sentence.

Patrolman William Johnson had pointed to the defendant, 21-year-old George Difit. He saw the youth, he said, fleeing with two flowers stolen from a Battery Park shop.

Difit contended that the flowers had been given to him, and that he was running to take them home to his mother.

Air Mail Pilot Saves Texas Town From Fire

Canadian, Tex., May 14 (A.P.).—Ted Hereford, of Kansas City, night flier of the air mail, is the hero of a fire here.

Seeing a house in the sleeping town in flames, he circled low, with motor roaring, above the blaze. Among those awakened were members of the volunteer fire department. They checked the fire.

Stage Is Being Set For Public Works

(Associated Press.)

President Roosevelt yesterday readied himself to top off his domestic emergency reconstruction drive this week in a comprehensive proposal to Congress for employment and business stimulation through public works and industrial management.

Administration advisers who, Saturday night, proposed to him a manufacturers' tax of between 1 and 1½ per cent to underwrite the $3,300,000,000 public works program were inclined to believe he would approve it.

Another conference among congressional leaders, representatives of industry and labor and Government heads, is contemplated by the President in a move to bring unity before sending the measure to Congress today or tomorrow.

Graf Zeppelin Leaves Brazil.

Pernambuco, Brazil, May 14 (A.P.). Graf Zeppelin left here late last night on its return trip to Europe.

Rockefeler Hasn't Dime For Wonted Distribution

Lakewood, N. J., May 14 (U.P.). John D. Rockefeller apparently ran out of dimes today.

The aged multi millionaire appeared at the First Baptist Church for services today and walked from his car to the entrance without the customary distribution of 10-cent pieces to persons on the sidewalk.

PRESIDENT CRUISES, SEEING FORT HUNT

Mrs. Roosevelt Takes Her Guests Ashore to Visit Mount Vernon.

(Associated Press.)

One of the Sunday excursions down the Potomac River that are becoming the custom with President Roosevelt was used by him yesterday principally for rest and relaxation. At the White House it was said he gave only casual attention to his immediate problem, the public works industrial control measure.

The President left the White House shortly after 11 a. m. and did not return until after dark. He and a party with him had luncheon and dinner on the Government yacht Sequoia, the latter meal ending just before the jaunt ended at the Washington Navy Yard.

At Mount Vernon, which is becoming almost a scheduled stop on the presidential river cruises, the boat docked long enough for Mrs. Roosevelt to show George Washington's old home to several guests. One member of the party, Mrs. June Hamilton Rhodes, of New York, left the boat there and motored back to Washington for an engagement.

The regents of the Mount Vernon Ladies Association were at the mansion and were taken aboard the yacht to meet the President.

As the Sequoia passed Fort Hunt, Va., where 1,200 bonus seekers are stopping as guests of the Government, there was a momentary halt, but no landing was made and Mr. Roosevelt remained in his chair.

Among those on board were Bernarr MacFadden, Mrs. Stanley Mortimer, Louis M. Howe, Stephen T. Early, Miss Marguerite Lehand, Capt. Walter N. Vernou, Mrs. Mortimer's youthful granddaughter, Marna di Zoppoli, and a playmate, Mary Holmes.

Marlene Deitrich Sails Attired in Male Clothes

New York, May 14 (U.P.).—Clad completely in male attire, Marlene Deitrich, film star, sailed today on the liner Europa for a vacation in Europe.

Miss Deitrich wore men's clothes during her brief stay in Manhattan and attracted wide attention, since the fad has never caught on in New York.

Dance Companion Sought in Slaying

Xenia, Ohio, May 14 (A.P.).—An unidentified dancing companion was sought tonight by police investigating the mysterious slaying of Mrs. Nora Coffey, 24, of Springfield, found shot to death in the Little Miami River near here.

Without other clews, the police started the hunt on the strength of the victim's friend, Mrs. Melvina Chapman, also of Springfield. The unidentified man, Mrs. Chapman said, took the girls to a dance Thursday night.

The three separated after driving about in an automobile for several hours early Friday morning, and the satin-gowned body of Mrs. Coffey, a bullet wound in the head, was found at 3 p. m., the same day by three small boys.

Beer and Optimism Reviving Swindles

New York, May 14 (A.P.).—The return of beer and "improved financial sentiment," the Better Business Bureau reported tonight have brought a marked increase in the activity of swindlers.

An announcement said the bureau had received complaints which indicate "the erstwhile tipster sheet operators and security charlatans are not losing any time in taking advantage of the changed public attitude" on investments.

Among the brewery stock promotions, the bureau said, were "some with little chance of successful operation and others whose shares are being sold by misrepresentation."

8 to 8 He Ate

12-Hour Food Marathon of 406-Pounder Is Completed in Triumph.

Jacob (Tiny) Williams, 406 pounds, of Chester, Pa., complained he could not get enough to eat so the Penny Cafeteria at 638 D street northwest decided to help him appease his appetite.

Yesterday at 8 a. m., on the dot, Tiny firmly seated himself at a table in the show window and cleared his throat for a heroic effort. At 10 a. m. a beam of gratification lit his chubby features; at noon he sighed for pure joy. Pork chops, beefsteak, French fried potatoes and coffee vanished down his ample gullet as the afternoon hours rolled by. Into the twilight and darkness he continued to amuse the crowd that had gathered. Finally at 8 p. m. Tiny fell back in his chair with a satisfied grunt. The miracle had happened; for once in his life Tiny had looked on a hot dog without longing.

His menu for the day follows:

Breakfast—One-half pound of bacon, 18 eggs, 4 portions potatoes, 4 bowls cracked wheat, 3 oranges, 2 grapefruit, 5 cups of coffee, 5 rolls, 1 quart milk, 1 quart chocolate milk.

Lunch—Two pounds steak, 1 pound French fried potatoes, large tomato salad, 2 cups of coffee, 4 bottles of soda water, 1 quart of ice cream, 3 bottles of milk, 1 quart strawberries.

Dinner—Five pork chops, 2 hot dogs, 1 portion potatoes, spinach, salad, 2 cups of coffee, 1 bottle of milk, 2 dishes ice cream, dish of jello, 2 ice cream sandwiches.

CATHOLIC CRUSADE OBSERVES SUCCESS

Program of Thanksgiving Is Carried Out at Shrine; Honors Awarded.

A program of thanksgiving for the success of their activities during the last year was held yesterday by the Catholic University Conference of Clerics and Religious of the Catholic Students' Mission Crusade at the National Shrine of the Immaculate Conception.

The Rev. Stephen Hartdegan celebrated solemn high mass. He was assisted by the Rev. Charles Drolet, who acted as deacon; the Rev. Arthur O'Leary, who acted as subdeacon, and Brother Samuel Cummings, who acted as master of ceremonies.

The sermon was preached by the Right Rev. Mgr. Patrick J. McCormick, who commended the members for their work in the interests of home and foreign missions.

The Rev. Louis Vaeth, moderator of the conference, conferred special honors as follows:

Grand Cross, highest of honors in the crusade, was conferred upon the Right Rev. Mgr. David T. O'Dwyer, procurator of the Catholic University, who for the last year has acted in the capacity of faculty advisor of the conference; the Rev. Mr. Christopher O'Toole, C. S. C., chairman of the interconference committee; the Rev. Father Justin Costello, O. P., chairman of the lecture committee, and the Rev. Frater Agnellus Kelly, chairman of the information committee.

Palladin Jewels, for men who have acted as associate mission editors for the Shield, the publication of the National Crusade organization, was conferred on Brother Robert Airley, S. D. S.; the Rev. Francis DeSales Donohue, O. M. Cap.; Frater Rudolph Harvey, O. F. M.; James Lambert, S. M.; John B. Molloy, S. S. J.; Brother Stanislaus, S. A.; Henry L. Daly, O. S. A.; Brother W. Sheldon Kelly, O. M. I.; Brother Leroy, C. F. X.; Philip Schaerf, C. S. C., and Brother Patrick Walsh, O. P.

The Catholic University Choir, under the direction of Prof. Leo Behrendt, rendered music of the mass.

Air Engine Sales Show Big Increase

New York, May 14 (A.P.).—Production and sales of commercial aviation engines during the first three months of 1933 nearly doubled the totals for the first three months of 1932, it was announced tonight by Thomas A. Morgan, president of the Aeronautical Chamber of Commerce.

He gave out these figures: Production—First quarter of 1933, 220 engines costing $1,024,389; first quarter of 1932, 191 engines costing $822,790. Sales and deliveries—First quarter of 1933, 267 engines valued at $1,214,319; first quarter of 1932, 198 engines valued at $619,350.

He said the production and sales of all aviation equipment in March showed an improvement over that of either January or February.

VON PAPEN'S SPEECH STIRS BRITISH PRESS

Continued from Page 1.

von Papen's statement that "mothers must give themselves to bearing children and fathers must fall on the battlefield to assure the future of their sons."

The News Chronicle said that the vice chancellor's speech shocked the world.

The Daily Herald printed this banner line: "Is Hitler Secretly Arming Germany?" The Herald asserted that the French intelligence service reports that Germany is manufacturing heavy guns of a type prohibited in the Versailles treaty.

Large headlines in other newspapers were:

Daily Telegraph: "Von Papen Attacks Britain."

Morning Post: "Germany Sticks to Her Guns."

Times: "Tension in Europe; Critical Week."

SCHOOLS AND COLLEGES

The Modern Shorthand
SPEEDWRITING
Opening May 15
AT THE
Y. W. C. A.
Classes in Art, English, Gregg Review, &c., opening soon.
Inquire Education Department, Y. W. C. A.
17th and K sts. Metropolitan 2102.

57th ANNIVERSARY

BUY NOW---and SAVE

Genuine ALLIGATOR LUGGAGE
$19.95
Outstanding Sellers at $25
Gladstone Bags Oxford Bags
Wardrobe Hat Boxes
Fitted Cases Week-End Cases
Men's Dressing Cases
A featured Anniversary Event that should prove a sensation. One Hundred and Fifty pieces of genuine alligator hand luggage go on sale at the ridiculous low price of $19.95. This event will be a sell-out—come in today and get yours. Phone orders filled. No extra charge for out-of-town orders.
1876 BECKERS 1933
1314 F STREET N.W.

EQUITABLE
Co-Operative Building Association
Organized 1879
53D YEAR COMPLETED
Think of the Future By Saving Now
Join the Equitable and save systematically. Our plan will meet with your approval.
Subscriptions for the 104th Issue of Stock Being Received
EQUITABLE BUILDING
915 F Street N.W.
JOHN JOY EDSON, President.
WALTER S. PRATT, Jr., Secretary.

POST WANT ADS PAY.

A Prescription Pharmacy to be operated on an entirely novel plan and specializing in its own widely distributed specialties, offers stock to enable it in production. The capitalization is so small that 100% in annual dividends is not unlikely.
Send for prospectus if you have $100 or more to invest.
O. D. C., 1640 Connecticut Avenue.

REDUCED BRIEF PRICES
BYRON S. ADAMS
"I Never Disappoint"

Canadian Reserve Mines Ltd
In the Heart of the Greatest Gold-Producing Area in North America.
$2.50 Per Share.
THE COLUMBIA CO.,
700 Southern Bldg.

ANNOUNCEMENT
WILLIAM E. POLLOCK
FORMERLY OF SALOMON BROS. & HUTZLER
TODAY TAKES CHARGE OF THE
TRADING DEPARTMENT OF
C. F. CHILDS AND COMPANY
INCORPORATED
The oldest house in America specializing in Government Securities

THE WASHINGTON LOAN AND TRUST COMPANY
MEMBER
FEDERAL RESERVE SYSTEM
Main Office F Street at 9th
West End Office 17th Street at G
Departments:
BANKING TRUST REAL ESTATE
SAFE DEPOSIT FOREIGN
Capital, Surplus, Undivided Profits and Reserves in excess of $3,000,000.00
Resources over $19,000,000.00
HARRY G. MEEM, *President*
JOHN JOY EDSON, *Chairman Board of Directors*

CORPORATION DEBTS UP BY 150 PER CENT

Much of Gain Since Before War Incurred During Boom Years.

New York, May 14 (A.P.).—American corporations—industrial, financial and public utility—were reported tonight by the Twentieth Century Fund to have increased their long-term debts more than 150 per cent since the prewar years.

The report was compiled in connection with the fund's investigation into the Nation's internal indebtedness by four economists—Dr. Wilfred Eldred, economist of the National Transportation Committee; John Bauer, director of the American Public Utilities Bureau; Dr. G. C. Means, of Columbia University, and George Galloway, former economics assistant to Gov. Pinchot of Pennsylvania.

Increase in Boom Years.

It reports a disproportionate part of the great increase in debts occurred during the boom years of 1921 to 1929, during which financial and industrial corporations piled up debts at a much faster rate than ever before.

In spite of this increase, however, the findings show a wide variation in the capacity of debtor companies to meet their obligations—ranging from the larger industrial corporations and public utility operating companies, whose debts were said to present no great difficulties even now, to the street and steam railways and public utility holding companies, comparatively large numbers of which were reported to be in serious difficulties or to have defaulted.

Judge in relation to the value of assets, the report said, the debts of industrial corporations as a group are most amply secured, with the public utilities most heavily burdened.

Extent of Indebtedness.

The long-term indebtedness of industrial corporations—including companies in the field of manufacturing, mining and construction—was placed at $10,500,000,000, approximately one-fifth of plant investment; public utility operating companies, $11,200,000,000; public utility holding companies $2,000,000,000, with the obligations representing less than one-half the book value of plant investments.

Railroad obligations were set at $13,300,000,000, one-half book value of rail properties.

Financial corporations, including life insurance organizations, investment trusts and real estate companies, were said to owe long-term debts totaling $27,000,000,000.

Between 1921 and 1929 industrial corporations were reported to have expanded their long-term commitments by 111 per cent, while railroads increased their borrowings only 6 per cent.

Carnegie Report Shows Slump in Law Students

New York, May 14 (A.P.).—A drop of 15 per cent between 1928 and 1931 in the number of law students in the United States and Canada was reported tonight in a "review of legal education" by the Carnegie foundation for the advancement of teaching.

The loss in numbers of students was 6,980. Since 1931 there has been a further drop of 2½ per cent, the report said.

Dr. Beard, 100, Preaches To 1,000 Congregation

Norwalk, Conn., May 14 (A.P.).—The Rev. Augustus Field Beard, dean of Christian ministers in this country, who observed his 100th birthday last Thursday, delivered his centennial sermon today in the Norwalk Congregational Church.

Speaking distinctly and in a voice that was clearly audible to more than 1,000 persons crowded into the white colonial church, Dr. Beard talked on "the mystery of faith and life."

Condition of Canadian Minister Is Improved

Ottawa, Ontario, May 14 (A.P.).—Continued improvement was noted in the condition of W. D. Herridge, Canadian Minister to the United States, over the week-end. He is recovering from an operation for appendicitis performed last Monday. He suffered a relapse Thursday.

Dr. George Hooper, the minister's physician, said the patient now was practically out of danger.

Textile Mill Adds 400 Employes to Pay Rolls

Covington, Ga., May 14 (A.P.).—The Porterdale unit of the Bibb Manufacturing Co.'s textile mills has added 400 employes to its payroll here.

Increased orders forced the mills to full time day and night operation.

HITLER PLANS SHARP DEMANDS TO REARM

Continued from Page 1.

armaments as provided in the treaty of Versailles.

Furthermore, the chancellor will sharply reject charges made public at Paris last week that Germany is arming secretly. He is expected to issue a warning that Germany will disregard any form of an ultimatum, as hinted in the French and English press.

Accusation of France.

Hitler probably will assert Germany's innocence on charges of being responsible for the present deadlock in the Geneva arms parley, declaring her innocence is demonstrated by Berlin's acceptance of the British arms readjustment plan, with "reasonable reservations," as the basis for the arms committee's discussions.

A flat charge that France is to blame for the arms deadlock possibly will be made in this report on the Geneva proceedings, for which Hitler suddenly summoned the adjourned Reichstag to convene Wednesday.

Hitler blames France because of her refusal to discuss limiting her heavy armaments, and will, no doubt, declare that Germany is the victim of maneuverings of the other power designed to "falsify the German stand."

Hitler also may emphasize his contention that the United States proposal to scrap heavy armaments is the best way in which the arms meeting can be saved, holding that the best move to restore confidence would be for all the nations at Geneva to agree to retain only defensive weapons.

Evangelist and Soldier Here To Attend Baptist Sessions

Elder Wells Played Part in Abolition of Canteens in Army.

When the Southern Baptist convention convenes here Friday one of the interesting figures who will take a prominent part will be Elder Frank M. Wells, 72, world-traveled evangelist, author and soldier of fortune.

Elder Wells, a Baptist preacher for more than 50 years, here to attend his twenty-second Southern Baptist convention, went to his first convention in 1883 at Waco, Tex., at the age of 22 years. To get to the convention he saw and rode on a train for the first time. While here he will reacquaint himself with five other persons who attended that meeting.

Born of Confederate parentage in Hamburg, Ark., Elder Wells was graduated from Union University, Moody Institute and the Southern Baptist Theological Seminary.

During the Spanish-American War he served as a captain and chaplain of the First Tennessee Regiment, borrowing $200 to take the trip that carried the regiment to Ilo-Ilo on the Island of Panay. He was wounded four times in line of duty.

When mustered out of service he came to Washington to report conditions in the Philippines to President McKinley and the House Committee on Military Affairs. His reports were instrumental in the removal of army "canteens" from the

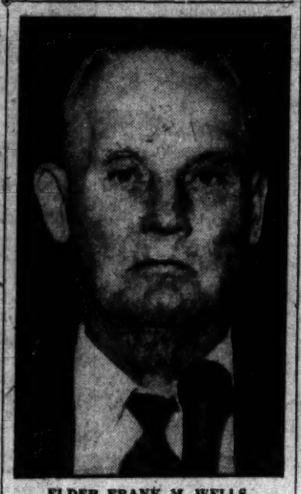

ELDER FRANK M. WELLS.

islands. He described the canteens as "saloons."

While here he lectured in the Garfield Memorial Church and later toured 16 foreign countires, lecturing on prohibition and the Bible. When he returned to this country he wrote for religious publications on his experiences abroad.

At the close of the convention here Elder Wells, with three assistants, will begin another evangelistic campaign in the Southern States.

TECHNICIANS REPORT ARMS CUT FEASIBLE

Forgotten Group Brings In Report That May Save Geneva Parley.

Geneva, May 14 (U.P.).—A forgotten technical committee of the world disarmament conference has brought forth a report which may save the conference from failure, it was revealed tonight.

This committee, after 130 plenary meetings in secret, has submitted a report to Chairman Arthur Henderson proving that limitation of armament budgets is possible.

The United States delegation, however, entered a blanket reservation against the principle of budgetary limitation of arms expenditures. The United States was only infrequently represented at the committee's sessions.

The German, Italian and Japanese delegations also made reservations opposing any application of the principle for at least four or five years. Great Britain's attitude was not clearly defined.

It is predicted, however, that these delegates will accept some cut in armament expenditures as a means of saving the "face" of the conference if a general agreement to limit guns, armies, tanks, airplanes and navies proves impossible.

The world is spending about $5,000,000,000 annually on armaments. The conference may conceivably agree to cut this burden by 10 to 20 per cent. An indirect limitation of armies, navies and air forces would be thus obtained.

The report of this body, the technical committee of the budgetary commission, is 420 pages long. The delegates found, after examining the armament expenditures of 29 countries, that it was possible to get a "model budget" which would make practicable the limitation or control of all expenses for military reasons. Their mathematical table is said to be about 90 per cent foolproof.

Crash Results in Arrest Of Robert P. Lamont, Jr.

Denver, May 14 (A.P.).—Robert P. Lamont, jr., of Larkspur, Colo., son of the Secretary of Commerce in the Hoover Cabinet, was charged with speeding by Denver police after his motor car collided with another at a street intersection last night.

Irene Macqai, 23, of Denver, a passenger in the other machine, suffered a broken collarbone. Lamont was not injured.

Otis Jackson Tall, Lawyer, Succumbs

Otis Jackson Tall, special attorney in the office of the general counsel of the Bureau of Internal Revenue, died Saturday at the Union Memorial Hospital in Baltimore, following a long illness.

Mr. Tall, who lived at 4402 Reservoir road, was a native of Baltimore. He served in the Navy during the World War, and had been connected with the Internal Revenue Bureau since 1920.

Besides his wife, he is survived by a daughter, Ellen Tall 2d, and a brother and sister living in Baltimore.

Funeral services will be held at the Baltimore Protestant Episcopal Church today. Interment will be in Arlington National Cemetery.

MISS PEARL HART RITES.

Services to Be Held Today With Burial at Glenwood Cemetery.

Funeral services for Miss Pearl Hart, 51, who died Friday at the home of her aunt, Mrs. R. Lenore, Silver Spring, Md., following a long illness, will be held at 11 a. m. today from Hysong's funeral home. Burial will be in Glenwood Cemetery. The Rev. Ralph D. Smith, pastor of Woodside M. E. Church, will officiate.

Miss Hart was a native of Detroit, Mich. Surviving are her aunt and two sisters, Mrs. Claire J. Hall, of Grand Rapids, Mich., and Mrs. Kwilton J. Heron, of Owensville, Mich.

MRS. BETTY SUTHARD DIES.

Funeral Will Be Held at Home in Alexandria Tomorrow.

Mrs. Betty J. Suthard, 58, died Saturday night at her home, 1920 Duke street, Alexandria. The funeral will be held from the home at 2 p. m. tomorrow. The services will be conducted by the Rev. Ernest W. Aaron, pastor of the Methodist Episcopal Church South. Burial will be in Bethel Cemetery.

Mrs. Suthard is survived by five children, Mrs. Grace Tucker, Miss Daisy G. Suthard, C. L., Ernest C. and Clem E. Suthard.

GREEN ANNOUNCES FIGHT ON PAY CUTS

Labor Head Calls Federal Wage Slashes "Stupid and Senseless."

New York, May 14 (A.P.).—William Green, president of the American Federation of Labor, declared in an address today that organized labor would "fight with its back to the wall" in the next political campaign for restoration of the 15 per cent reduction in the wages of Federal employes as symbolic of its opposition to pay cuts generally.

Speaking at a protest meeting sponsored by the New York Federation of Postoffice Clerks, Green termed the Federal cut "senseless and stupid" because he said it curtailed purchasing power.

The labor leader advised workers in private industry to "strike out and fight with all their might" if necessary for wage increases to keep pace with inflation prices.

Students' Spiritual Crusade Predicted

Akron, Ohio, May 14 (A.P.).—A definite turn in the tide of spiritual affairs in American colleges, Bishop Ira D. Warner, of the Pacific area of the Church of United Brethren in Christ, said today, has resulted from the students' weariness of popular cynicism and sophistication.

Bishop Warner spoke at the thirty-first quadrennial session of the general conference of the church.

"There is coming a finer idealism in the hearts of the student generation," he said. "I believe we are due for another spiritual crusade in the very near future."

B. & O. Soon Will Sell Obsolete Rolling Stock

Baltimore, May 14 (A.P.).—Charles Galloway, vice president in charge of operation of the Baltimore & Ohio Railroad, said today a number of obsolete freight cars and locomotives will be sold for scrap by his company to Lury Brothers, of Pittsburgh, during the next six months.

Cuban Student, 17, Shot By Guards, Succumbs

Havana, May 14 (A.P.).—Robert Sotolongo Rubio, shot Friday night by guards on duty in Dragones Army Barracks, died today. He was 17 years old.

Rubio was shot when he and other students ran as guards approached. Rubio dropped a package which guards thought was a bomb.

John Harper Rites Will Be Held Today

Funeral services for John Harper, of 302 E street northwest, interior decorator, killed Saturday in an automobile accident will be held today at 2 p. m. at Ashland, Va., scene of the crash. Mr. Harper, a native of Tennessee, is survived by two brothers living in Washington.

Harper was one of a party of four Washingtonians motoring to Norfolk to spend the week-end. As their car rounded a curve it was sideswiped by a produce truck, said to have been driven by R. R. Deakle, of Miami, Fla. The car crashed through a guard rail and plunged down a ravine.

John Peretti, 21, of 518 Third street northwest, an occupant of the car, suffered a crushed arm and Frank T. Snow, of 908 Eighth street northwest, and Blanche Simmons, of 405 Massachusetts avenue northwest, cuts and bruises.

FORCE IS MOBILIZED FOR VIRGINIA STRIKE

Continued from Page 1.

requested to mobilize their men pending further orders. A portion of the company is standing by in the Auditorium tonight, but officers said they were given no intimation as to where they would be ordered.

Danville, Va., May 14 (A.P.).—National Guard officers here disclosed tonight that they had received orders from the adjutant general to be on the alert for orders to aid civil authorities at an unannounced point in case of trouble, which was "not anticipated."

The orders were issued to the 246th Coast Artillery and to a tank crew.

It was believed here that the orders were issued in connection with a strike of workers at furniture plants in Galax.

MINISTERS PROTEST MOTHERS' EVICTIONS

"Sentimental Poetry" Laid Aside by Agreement in New York Sermons.

New York, May 14 (A.P.).—An agreement of Manhattan ministers not to quote "sentimental poetry about motherhood" in their sermons today, but to demand that the roofs not be taken from over the heads of thousands of New York City mothers facing eviction this month was disclosed by Dr. Harry Emerson Fosdick this morning.

"This is Mothers' Day, on which we ministers are commonly supposed to speak with lovely sentiment about motherhood," the preacher said, speaking from the pulpit of the Riverside Church, built largely with funds contributed by John D. Rockefeller.

"The stern fact is, however, that in this supposedly civilized city thousands of mothers are facing eviction this month. Private charity has broken down, the city government has broken down, public notice has been given that no more money is available to save mothers and children from eviction, and in consequence a flood of dispossess notices already have been let loose.

"Thousands of mothers, therefore, on Mothers Day are facing the imminent loss of even shelter for their children. Nothing can save them, so far as I can see, except an overwhelming public demand that in this emergency the city government simply must not break down.

"Tammany Hall has devastated the finances of the city for many years of civic debauchery, extravagance and corruption, but it always has claimed that it took care of the poor. Let us hold Tammany, at least, to that.

"On Mothers Day, ministers by common consent are not quoting sentimental poetry about motherhood, but are unanimously demanding that thousands of mothers in this city shall not be evicted."

Conference Will Discuss Air Damage Payments

Rome, May 14 (A.P.).—The right to compensation for damage caused by air travelers to person or property, on land or sea, will be discussed at an international conference on aerial legislation opening here tomorrow.

Delegates from all parts of the world will participate. The United States delegation is headed by John C. Cooper, jr., chairman of the committee on aeronautics of the American Bar Association.

Mexico City Shaken By Two Earthquakes

Mexico City, May 14 (A.P.).—Earthshocks were felt in Mexico City at 4:12 a. m and 7:10 a. m., today. The first was fairly strong. No damage was reported.

BONDS TO FINANCE NEW 5-YEAR PLAN

Workers Invited to Buy Part of 3,000,000,000 Ruble Soviet Securities.

Moscow, May 14 (A.P.).—The Soviet government announced today the issuance of a 3,000,000,000 ruble loan to finance the beginning of a second five-year plan.

Labeled "The loan of the first year of the second five-year plan," the issue, which matures in ten years, is the largest single domestic offering in the history of the Soviet union.

The loan will bear interest at 10 per cent annually and carries an optional lottery feature for those who do not desire the straight interest provision.

Although it is emphasized that all subscriptions will be voluntary, all the workers and employes and collective and individual peasants are "invited" to buy bonds in a sum equivalent to three weeks' earnings.

The new loan increases the Soviet government's financial indebtedness to its own population to a total of 9,000,000,000 rubles since the start of the first five-year plan. Six billions in bonds were sold to finance the first five year plan.

Farley Says Country Trusts Chief Executive

New York, May 14 (U.P.).—President Roosevelt does not seek dictatorial powers, nor is Congress weakly surrendering its constitutional rights and duties, Postmaster General James A. Farley said today in an address before U. S. customs workers.

"The country," he said, "has no fear in turning over broad powers to the President. It knows that the time for hesitation, deliberation and debate has passed and that the time for action is at hand—action for all of us instead of special privileges for some of us."

Herriot Pictures Hope for Support

Marseille, France, May 14 (A.P.).—Former Premier Edouard Herriot, speaking here today on his recent talks with President Roosevelt at Washington, pictured French hopes for American support against any aggressor in "these troubled hours" of dictatorships.

M. Herriot cited the recent discussions between President Roosevelt and Hjalmar Schacht, Germany's special envoy, as "seeming to confirm the capital interest" of Mr. Roosevelt's agreement that protection should be denied to the state which traffics with an aggressor.

The former premier of France emphasized "the essential importance" of what he termed the American President's decision to support article 16 of the League of Nations covenant which provides a boycott against an attacking power.

WASHINGTON'S BARGAIN COUNTER

For the Address Where These Bargains and Many Similar Items Can Be Purchased—SEE CLASSIFICATIONS 31 to 35

Read The WANT-ADS in The Washington Post Today And Every Day

For the names and addresses of the firms and persons offering the bargains listed below see page 14, classification 31 to 35-B.

BOSTON TERRIER puppies; dark brindle, screw tails, $7-$10; also toy fox and airedales.

BULL PUPS—English; white; A. K. C. registered; $20 up.

COLLIE PUPPIES—Thoroughbred; show collies, little woolly beauties, $3 up; kittens, white; pigs.

HORSES—3; young; good workers; 1 mule; very reasonable.

BEER BARS and supplies, also used electric refrigeration for stores, cafes.

BICYCLES and other wheel goods repaired; called for and delivered; parts for all make wheels; new and used bicycles.

BILLIARD and pool tables, all sizes; supplies; repairing.

CELLERETTE—Mahogany; new; never used; 18 glasses; also cut-glass cocktail shaker; new; entire lot cost $60; for quick sale, $20.

CHAIRS FOR RENT—Very reasonable for bridge parties, meetings, &c.; quick service.

ELECTRICAL REFRIGERATOR—Norge; beautiful 3-door porcelain cabinet, 6 cubit ft.; an unusual bargain at $125.

ELECTRICAL REFRIGERATOR—Majestic, floor sample, $59; easy terms; low down payment.

HOBART MIXER—Model 8-30; like new; for sale or exchange.

HONEY—5 lbs. clover or sage, 90c; cooking, 10 lbs., $1; 7 combs, $1.

PIANO—Starr cabinet grand upright; thoroughly cleaned and in fine condition. A splendid instrument for $65; $10 down and $1 week.

PIANO—Baby grand; like new; need money; make an offer; leaving city.

PIANO—A real treat to Washington music lover; regular $375 grand piano, $195. Here is your chance to buy one of the finest miniature grand upright pianos at a price within reach of your pocketbook. Act quickly. Satisfaction guaranteed, and we will accept your old upright piano or radio as part pay.

SEWING MACHINES—White rotary console; practically new, fully guaranteed, $25; Singer portable electric, $15; Singer drophead, perfect condition, $7.50 up.

TYPEWRITERS—Remingtons, $15; Underwoods, $20, other bargains.

TYPEWRITERS—Guaranteed like new; low prices; terms. We rent, repair, exchange.

TYPEWRITERS—All makes sold, rented, repaired; new and reconditioned portables; lowest prices; easy terms.

BULBS—Choice Gladiolus, 100 mixed, lost names, &c., blooming size, $1.00; fancy dahlias, 12, no two alike, lost names but good, big value, $1.00; other bargains; send for list.

IT'S FUN TO BE FOOLED.. TODAY'S FEATURE The Vanishing Bird Cage —Done With Live Canary!

HOW IN THE WORLD DID THE MAGICIAN MAKE THAT BIRD CAGE VANISH IN THE MAGIC ACT WE SAW TONIGHT?
1
Here's what they saw
PRESTO!
2
EXPLAIN THAT IF YOU CAN!
IT'S TOO EASY!...
3
...THE CAGE WAS COLLAPSIBLE, AND ATTACHED TO A STRING WHICH WAS JUST LONG ENOUGH TO GO UP ONE SLEEVE, ACROSS THE SHOULDERS AND DOWN TO THE OTHER WRIST. WHEN HE MADE THE THROWING MOTION THE CAGE FOLDED UP AND WAS DRAWN INTO HIS SLEEVE—BIRD AND ALL.
THE CAGE AS SHOWN TO AUDIENCE.
COLLAPSED BIRD CAGE UP SLEEVE.
THE STRING
WRIST BAND
4
YOU ALWAYS KNOW EVERYTHING, ED. WANT A CIGARETTE?
THANKS, I'M GLAD TO SEE THAT YOU SMOKE CAMELS, KAY.
5
I'VE FOUND OUT THAT "IT'S MORE FUN TO KNOW" ABOUT CIGARETTES, ED.
6
THAT'S THE GIRL! THERE ARE NO TRICKS IN CAMELS—JUST MORE EXPENSIVE TOBACCOS.
7
—IT'S MORE FUN TO KNOW
Camels are made from finer, MORE EXPENSIVE tobaccos than any other popular brand. That's why they give you more pleasure. It's the tobacco that counts!
CAMEL
A MATCHLESS BLEND
Copyright, 1933, R. J. Reynolds Tobacco Company
NO TRICKS IN CAMELS—JUST COSTLIER TOBACCOS

The Washington Post.

THE WASHINGTON POST CO.
Washington, D. C.

MEMBER OF THE ASSOCIATED PRESS.

The Washington Post is a member of the Associated Press, receiving the complete service of the world's greatest news-gathering organization.

The Associated Press is exclusively entitled to the use for republication of all news dispatches credited to it or not otherwise credited in this paper, and also the local news published herein.

TERMS OF SUBSCRIPTION.
Delivered by Carrier in Washington.

Daily, Sunday included, one year	$8.40
Daily, Sunday excepted, one year	6.00
Sunday only, one year	2.60
Daily, Sunday included, one month	.70
Daily, Sunday excepted, one month	.50
Sunday only, one month (with four Sundays)	.20
Sunday only, one month (with five Sundays)	.25

BY MAIL, PAYABLE IN ADVANCE.
(Maryland and Virginia.)

Daily and Sunday.	Sunday Only.	Daily Only.
One year...$10.00	One year....$4.00	One year....$7.00
Six months.. 5.00	Six months.. 2.00	Six months.. 3.50
One month.. .85	One month.. .40	One month.. .60

ALL OTHER STATES.
(Mexico and Canada, Incl.)

Daily and Sunday.	Sunday Only.	Daily Only.
One year.. $12.00	One year.. $5.00	One year.. $8.00
Six months. 6.00	Six months.. 2.50	Six months.. 4.00
One month.. 1.00	One month.. .50	One month.. .75

All Subscriptions by Mail Payable in Advance.

New subscriptions for The Post or renewals will not be accepted unless payment accompanies the order. Remittance should be made by draft, checks, post-office orders, registered letters or express orders, payable to The Washington Post.

Entered at the Postoffice, Washington, D. C., as second-class mail matter

National Advertising Representative—PAUL BLOCK and Associates, Park-Lexington Building, New York; Palmolive Building, Chicago; Little Building, Boston; General Motors Building, Detroit; Guarantee Trust Building, Philadelphia; Russ Building, San Francisco; 1151 South Broadway, Los Angeles.

Monday, May 15, 1933.

MERGING LOCAL BANKS.

Announcement that four of Washington's banks are to be merged in one strong institution is most gratifying. The local banking situation is improving, with another installment payable today to one bank and the conservators of others reporting progress in liquidating assets.

This tendency toward consolidation is impressive. Most of the smaller institutions realize the difficulties of maintaining a banking business on a sound footing with limited capital and resources under present conditions. Large banks are able to fortify themselves more adequately against extraordinary demands and adverse business trends. They can mobilize all of their resources at any point of danger and thus avoid difficulties that frequently beset smaller institutions.

Organization of a new bank including four of the banks now in the process of reorganization or liquidation will facilitate the release of funds which have been tied up since the banking holiday. The new institution will doubtless inspire confidence and draw new deposits, thus removing the immediate demand of depositors for their money that is now unavailable. Instead of liquidation there will be restoration of credit and a normal flow of funds.

Bank directors, stockholders and depositors are to be congratulated on the intelligent cooperation they have manifested in this project. Their efforts will doubtless redound to the benefit of Washington as a community as well as to themselves. It is fortunate indeed that the adverse consequences of the banking holiday have been turned into an undertaking of this kind.

THE IMPOTENT HOUSE.

With the passage of the independent offices appropriation bill by the House, a vicious legislative practice comes once more to prominent attention. Buried in this measure are important statutory changes that have no place in an appropriation bill. Yet they were railroaded through without the slightest consideration.

Included in this bill are three provisions of vital importance to Government employes. One would subject faithful and efficient public servants to dismissal after they have completed 30 years in the Government service. It would destroy the merit system just at the point where it should function most clearly. A second provision would deprive hundreds of capable employes of their jobs merely because they happen to have come to Washington from certain States. Both of these provisions break faith with Government employes who took their present jobs with the understanding that they would be rated on the basis of efficiency. The third provision would allow departments to furlough employes for as long as 90 days to avoid outright dismissals.

It is difficult to believe that members of Congress are disinterested in matters of such vital importance to the Government service. Yet these measures were neither read nor discussed in the House. Even if they had been discussed, there would have been no opportunity to amend any one of them. By such procedure as this the House stultifies itself.

Any legislative body with 435 members must have strict control in order to function. But there is no occasion for destroying the legislative process, as the House is doing. Its members are not permitted to pass judgment upon legislative matters of serious import. Great omnibus bills must be swallowed without any attempt to analyze or perfect them. By such tactics the House is not aiding in the formation of an intelligent reconstruction program.

BLACK SHIRTS IN ENGLAND.

Great Britain, conservative and democratic as it is, has not entirely escaped the Fascist movement. Sir Oswald Mosley has long been the head of a small band formed in imitation of the Black Shirts of Italy. Since the first of this year the organization has witnessed a remarkable growth, and it now claims a membership of 500,000. While the principles of the British Fascists do not follow all the more radical tenets of similar organizations on the continent, particularly those of Germany, the organizations have some common bonds, and Sir Oswald led a band of his Black Shirts to Italy to participate in the recent Fascist celebrations.

The attractive feature for many young recruits is the usual one of defense troops, with a semi-military organization. Formed for the ostensible purpose of maintaining order at their campaign meetings, this type of organization appeals to many who would not be attracted primarily to an ordinary political club. While not an outright military force, nevertheless the membership is strongly opposed to every form of Communism, and training in troop formation contemplates forcible opposition of radicals if it becomes necessary. While men who saw service in the war are counted among the English Fascist ranks, its principal appeal is to the younger generation.

Sir Oswald and his associates disclaim any sympathy with the ruthless tactics of some who operate under that name. Their aim is to bring about governmental changes through education, but with the slight suggestion that the British Fascists will be prepared to use force as an eventuality if it should become imperative. Their attitude toward the present system of government is that it is leading Britain to chaos and disaster, and their hope is to take over and remodel the system on Fascist lines.

THE MILK INQUIRY.

The Senate has before it a resolution to inquire into the milk situation in Washington. Senator King, chairman of the District committee, offers the resolution, after having become convinced that a combination is in control of the majority of milk concerns and is charging excessive prices.

The investigation made by The Post has developed facts which can not be ignored. Washington consumers are forced to pay more for milk and cream than other consumers in large cities. No substantial reason has yet been advanced to justify this excessive charge. The milk producers contend that the stringent inspection law imposes extra burdens upon them, resulting in increased cost; but the milk furnished to Washington does not seem to be superior to that furnished to other cities at a lower price.

The King resolution should be adopted by the Senate and a thorough investigation made to determine whether or not the consumers of milk are in the grip of a monopoly operating under the very nose of Congress.

EQUITY FOR VETERANS.

At the request of President Roosevelt the Veterans' Administration is making a restudy of benefits to be paid disabled war veterans under the recent economy act This move ought not to be misinterpreted. The President has promised no relinquishment of the terms in his executive order fixing the new allowances. A review will be made to see whether or not the cuts in allowances to veterans actually injured in war service "have been deeper than was originally intended."

If any injustice has been done by the regulations worked out by the Veterans' Administration it should be corrected by all means. It is not to be supposed that such far-reaching changes in the pensions system could be made without imposing hardships upon some deserving veterans. The new system of payments has not been rigidly fixed and will not be until it has proved equitable in actual practice.

Veterans' organizations may perform a valuable service by devoting their energies to adjustments that will be fair to all groups of ex-servicemen, without trying to break down the economy act. The country has no desire to escape the burden of caring for its war-disabled veterans. Even under the economy act those veterans will receive far more liberal treatment than the soldiers of any other country. It is the business of the Government to see that these war-maimed veterans are given just and equitable relief.

Widespread efforts may be expected, however, to impair the new regulations and to move back toward the unfair system that has been in effect in recent years. Even during the war Congress set out to handle veterans' relief on a scientific basis. But pressure was applied by different groups, concessions were secured by first one faction and then another, until an incredible welter of veterans' benefit laws had been enacted. Dole-seeking veterans will find it far more difficult to impose upon the President than it was to impose upon 531 legislators on Capitol Hill. But many will not fail to try.

It will require a great deal of resolute courage and determination on the part of the Veterans' Administration and the White House to maintain the reformed pensions system intact, with adjustments to correct obvious inequities. Every veteran whose pension is reduced or eliminated will probably feel that he is being discriminated against. It is the problem of the Government to put veterans' allowances on a basis of unquestionable equity, while maintaining rigid control of the whole system for economy purposes.

ON TO PEIPING.

Japan is apparently determined to occupy Peiping and Tientsin, thus taking control of all northern China. The Japanese army is within 50 miles of the ancient Chinese capital; the Chinese defense forces have apparently crumbled, and the invaders may march on to Peiping without any formidable opposition. It is by no means certain, however, that China's historic city will be occupied immediately. The Japanese are pretending to act in self-defense. No doubt they will delay for some further provocation before invading Peiping and Tientsin.

The fate of these two cities was virtually sealed when the Japanese government withdrew its objections to further invasion of China proper. Tokyo officials tried to restrain Field Marshal Muto when he was securely in possession of the great wall. But he has been anxious to push on into China, on the pretense that irregular troops have been annoying his army. It has now been announced in Tokyo that further movements of the army are being left to the discretion of Field Marshal Muto, who, by the way, is Japan's ambassador to Manchukuo.

Where will the invading Japanese army stop? Japan herself is finding it extremely difficult to answer that question. She first gave assurance that her troops would occupy only those local sections of Manchuria where her interests were in jeopardy. But the army moved on to Tsitsihar, Chinchow and Harbin. When it became evident that the League of Nations was in a quandary as to what action it should take Japan invaded Jehol. Peiping and Tientsin are apparently marked for occupation as definitely as were all of these other strategic points. Japan does not know where to stop her invasion. Wherever her outposts may be set they will be continuously attacked by Chinese troops, and the tendency will be to push farther on to crush Chinese opposition.

It seems almost incredible that Japan will undertake to occupy more of China, but the ambitions of her military leaders seem to have no limits. Japan is encouraged by the continued inactivity of the League of Nations. The League procrastinates—involves itself in red tape while this crisis grows daily more disturbing. If the capture of Peiping would stir the League to action on this vital issue, it might serve a useful purpose. The League must ultimately take issue with Japan or permit the world to be embroiled in another war.

SOUTH AMERICAN WARS.

One out of four of the active South American belligerents has finally declared war. Paraguay, after fighting with Bolivia in the Gran Chaco for nearly a year, has declared that a state of war exists. On the battle front it has made little difference. Attacks and counter attacks continue to occur in the tropic wilderness, with a succession of victories claimed by one side to be as regularly denied or belittled by the other. Paraguay hopes to gain advantage by her latest move in shutting off Bolivia's free access to the Pacific through Chile, but no steps have yet been taken by Chile in this direction.

The formal action at Asuncion has again aroused the League of Nations to consider intervention in the dispute, with talk of sending a commission to the seat of trouble. The neighboring nations, Argentina, Brazil, Chile and Peru, which have been striving to effect a settlement between the contestants, following the failure of the five-power efforts in Washington, will renew their activities, now that a more definite phase of the Chaco conflict has been reached.

Meanwhile more cheering news is heard regarding the dispute on the upper Amazon over the Colombian port of Leticia, seized by Peruvians last fall. The new president of Peru is in consultation with a Colombian representative at Lima in an effort to adjust differences. Another proposal has also been forwarded from Geneva looking to control of the disputed territory pending arbitration and final adjustment of the matter.

Secretary Ickes has changed the name of Hoover Dam to Boulder Dam. There will be plenty of opportunity to select fancy names by future administrations before the dam is finished.

Gaston Means has hard work to keep up with European governments in explaining how difficult it is to explain the real situation.

When a President knows just what he wants and a Congress doesn't know anything about anything, the result is rapid progress.

The bonus lads can't understand why the President, when they ask for a handout, should offer them jobs.

The Wall Street boys firmly believe in the inflation of stocks, but they also believe in timely taking of profits.

A 15-minute bus line will keep the inhabitants of Fort Hunt in liaison with Fort Bonus.

BUILD UP THE NAVY

From the Milwaukee Journal.

America has long had it on the books to build the Navy up to the strength of the Washington and London treaties. We fought for that privilege for eight years and we assumed treaty obligations which presupposed that we would take advantage of it, once we had won it.

For one reason or another, we have never got around to the undertaking. Peace conferences have been almost continually in the offing and we have feared others would charge us with bad faith. Lately the deterrent has been economy.

We did build some cruisers, after England and Japan ran so far away from us that we had to make an effort to catch up. In the auxiliary fleet, however, we have let matters drift until we are not only far below the naval effectiveness of Great Britain but there is serious question whether our fleet is even on a par with the Japanese.

Now an opportunity offers itself. It seems to be a settled policy that we shall undertake considerable public construction as a relief program. Then why not build up the fleet? That is a good deal better than constructing some of the unneeded postoffices which have been proposed.

Chairman Vinson of the House Naval Affairs Committee, a most thorough student of our Navy, is of this opinion. And he is backed by Secretary Swanson. They propose that as a part of the relief program the Navy be authorized to construct over a period of years twenty destroyer leaders and destroyers, four submarines, four light cruisers and two aircraft carriers.

There are ships we shall have to build sometime. Why not construct them now when public money is to be voted for something? We have not a single destroyer leader to match the fine destroyer leaders that other first-class navies have. We would be putting money into ships that are necessary to maintain the fleet strength.

This would not be to violate our stand for naval limitation. It would be to back up that stand. The very essence of the Washington and London treaties is that naval peace shall be promoted by maintaining a fixed ratio which would stabilize naval strength and police the ocean. We said that was what we wanted. Now let's do our share to make it successful.

The Skating Craze Hits Wall Street. —Detroit News.

POST HASTE.

The bonus marchers, split three ways, just like Congress, must be a fairly representative cross section of the population.

Few Bolivians or Paraguayans ever saw the Gran Chaco until they got into a war over it, and now they are ashamed to admit it isn't worth fighting for.

The recent narrow escape of the Red Sox should have scared them into making hay before it is too late, but they persist in the imitation diamond business.

The 169 Medical Corps officers assigned to the forestry service will get some practice walking the plank to the lumber camps.

When is a sales tax not? When it is called a reemployment tax or a processing levy.

After 15 years Treasury tugs pull off the Norris bill at Muscle Shoals and all are now in deep water.

Once more France is told that a December oversight should be corrected before asking June favors.

There is an ominous note in Dr. Schacht's farewell notice to American private creditors of Germany to meet in Berlin to consider means of "meeting the present situation." Which means that means will be found of not meeting the bonds.

Secretary Ickes heaves a boulder and a big dam changes name. The other objective escapes damage.

Many European statesmen consider the international situation in a more critical state than at any previous time since the war. Hitler is liable to explode with importance.

Secretary Hull, Prof. Moley and Senator Pittman will have to match for it on the way over as to whether it is just tariffs, general economics or only silver that troubles the world.

The Peiping times of peace seem to be about over.

More than 8,000,000 automobiles, according to the A. A. A., are still running, after a fashion, that should be buried in the scrap heap—and are the makers getting ready for the killing!

If inflation starts a boom, it will take a brave man to step in and stop it before it reaches the 1929th degree.

At least it is a triangular stand-off as to whether debts are any more unsettled than economics or disarmament.

What with the uncertainty about pay, furloughs and positions, Government clerks are so up in the air you would think they were being transferred to the aviation service.

The double budget plan may lead to extravagance, but nations using the double-X system have no call to complain. PAUL HUDSON.

JUST FOLKS

By EDGAR A. GUEST

WEALTH.

Wealth is friendship tried and true.
Wealth is joyous, happy hours,
Strength the daily tasks to do.
Wealth is trees and birds and flowers.
Wealth is tender sentiment,
Peace of mind and heart's content,
All man's senses and his powers.

Wealth is beauty to the eye,
Stars at night and silver beams
Of the soft moon in the sky;
Music made by rippling streams.
Wealth is faith and courage bold
And the loyalty to hold
Fast to all man's nobler dreams;

Wealth is all the countless things
Memory prizes down the years;
That sweet comfort friendship brings
When our eyes are wet with tears.
Gold is but a minor part.
Wealth is of the mind and heart,
Gracing all our hopes and fears.

(Copyright, 1933.)

The Scientist Killed by Radium Died That Others Might Live.

By ROBERT QUILLEN

IF your mind rejects the idea of a Creator and assumes that the universe began and developed by itself, you must regard all religions as superstitious nonsense.

But if your mind accepts the existence of the universe as sufficient proof of a Creator, as the existence of a machine argues the existence of a machine-maker, simple logic should enable you to clear away the mysteries that now close your mind to the religion of your race.

If there was a Creator, with power to form matter and life and energy and the laws that control them, He must exist today. The planets still travel their ordered way; the laws still function.

If the Creator still exists, and His power is unchanged, the laws that govern the universe are still subject to His Will. The power that can make a law can unmake it—else the creature is greater than its Creator.

If the Creator can change or set aside His law—the law we call "natural"—He can raise up a man to save the world in a crisis.

Then why doubt the divine origin of Jesus, the Savior of mankind, whose teachings have directed the destiny of the race for 2,000 years?

Perhaps you can believe in Him, and yet your reason is offended by the assertion that His sacrifice on the cross was necessary to save mankind.

You can't conceive of an offended God, determined to have some kind of blood sacrifice, and willing to spare sinful men only on condition that Jesus die in their place. Your reason rejects the idea that a just God would require the blood of an innocent to appease His wrath at the guilty.

Is that it? Well, look at it in another way.

A king has seven sons. Six of them tire of his authority and take up arms in open rebellion. He could send an army to slay them, but he desires their love and loyalty—not their death.

To win them back he sends his seventh and youngest son with a message offering forgiveness. This youngest one knows he will be regarded as an enemy and killed before his identity is discovered. Yet he goes willingly, to please his father and save his brothers.

His sacrifice is necessary, for there is no other way to deliver the message. He dies that others may live. He gives himself as a ransom for many.

Where, then, is the mystery? The hero who gives his life for others pleases God, but not because God desires his death.

(Copyright, 1933.)

POLITICAL COMMENT

Child Labor Gaining.

Houston Post.

The revelation by Miss Grace Abbott, chief of the Children's Bureau at Washington, that child labor is on the increase, particularly in sweat shops, can scarcely have any other effect than to create new sentiment over the Nation for ratification of the child labor amendment to the Federal Constitution.

That amendment was submitted to the States a number of years ago, and only a few States ratified. A determined fight on the proposal was made by conservative interests of the country, on the ground that it violated State's rights and invaded the province of the home. Interest in ratification dwindled, and it became generally believed that the proposal was lost.

The last year or so has seen a revival of favor for the amendment. The depression has been instrumental in bringing the change in sentiment. Since times became "hard" more and more children have been sent forth by parents to work in order to aid in making a living for the family. In many instances the children are the only members of the family who are working.

Justice to Deserving Veterans.

Kansas City Star.

The decision by President Roosevelt and his advisers on veterans' affairs to take immediate steps to review the recent executive order, under which drastic reductions in compensation and pensions were to be put into effect, is a wise move. There is no question that the President's order would have caused much hardship to deserving veterans and widows and orphans, and a more careful consideration of the problem unquestionably should lead to a prompt change in the ratings.

Bewildered Guide.

Los Angeles Times.

While not inclined to take issue with Secretary Hull, who says that destiny points to the United States to lead the world out of the present economic crisis, it might be well for Uncle Sam to devote a little preliminary effort to getting caught up on his "home work."

Add Definitions.

Detroit News.

Disarmament: A process of burying a hatchet, because one still knows where to get hold of an ax.

Let the Army Engineers Alone.

Kansas City Times.

It is again proposed, as it was in the Hoover administration, to transfer the direction of rivers and harbors projects from the War Department to the Department of the Interior. Would such a transfer be wise?

The work of Army engineers on rivers and harbors has been exceptional, wholly free from or unsusceptible to political influences such as would be brought to bear on one of the political departments. Army engineers are highly qualified. Also they are able, through such service, to contribute conspicuous service to the country in times of peace. If they should be withdrawn, their places would have to be taken by a civilian staff, with the added cost involved, while no corresponding assignments would be given the Army engineers.

Are We Defaulting?

Cincinnati Enquirer.

The United State will have a weak case in seeking the war debt payments due from year to year if it defaults on its own bonds. But refusal to pay interest on Liberty and other Federal bonds at gold parity amounts to default, at least in the case of foreign holders. This week the Treasury has refused to license exports of gold for payment of such interest. If this position is maintained, and there is no indication of the Government's intention—then we must acknowledge that we have defaulted to the extent of 15 per cent.

There are precedents for either policy. France, when she reduced the franc to 20 per cent of its prewar gold value, defaulted to the extent of 80 per cent. That was in 1926. Great Britain, however, in the last 18 months has paid in gold the interest on Government obligations, although that meant paying a premium of 30 per cent in terms of sterling. Recently French cities have followed the British practice, paying interest in gold to American holders, although they could have paid in dollars at a saving of 15 per cent.

THE ONCE OVER

By H. I. PHILLIPS

MR. RIVERA AND MR. ROCKEFELLER.

(Diego Rivera, Mexican artist, has been dropped by Radio City for including a picture of Lenin in his murals.—News item.)

Mr. Rivera—You don't seem to grasp the artist's viewpoint, Mr. Rockefeller.

Mr. Rockefeller—And the completeness with which you grasp mine is something less than uncanny, Mr. Rivera. The idea of putting Lenin in Radio City! Tcht! Tcht!

Mr. Rivera—Didn't you see my sketches when you hired me?

Mr. Rockefeller—Yes, didn't you?

Mr. Rivera—I told you in the first place that I intended to include a picture of a great public leader.

Mr. Rockefeller—You didn't tell me it would be Lenin.

Mr. Rivera—Can I help it if you didn't ask me?

• • • •

Mr. Rockefeller—When a man comes into one of our oil stations for ten gallons of gas, we don't do an overhauling job and change his radiator ornament. What would you think if Ed Wynn, after signing up on a gasoline program to play the Perfect Fool, put on Rasputin and the Empress?

Mr. Rivera—I didn't intend putting Lenin in the mural at first. He just developed.

Mr. Rockefeller—Well, you can't use Standard oil for a developing fluid, Mr. Rivera.

• • • •

Mr. Rivera—What's your objection to Lenin? Don't you think he looks good in oil?

Mr. Rockefeller—Cooking or painting?

• • • •

Mr. Rivera—Lenin is the outstanding public leader of the last century.

Mr. Rockefeller—Even if I thought so, you could hardly expect me to dedicate Radio City to his memory. It strikes me as a little absurd to think of me as paying real money to glorify Red Russia. You wouldn't put Hitler in a mural for the B'nai B'rith Temple, would you?

Mr. Rivera—I never can tell what I will do until I get warmed up.

Mr. Rockefeller—To avoid confusion you should never start with a cold motor.

• • • •

Mr. Rivera—But, Mr. Rockefeller, I contend that a capitalist has no right to interfere with a man's art.

Mr. Rockefeller—Let me put a question in all fairness? If Stalin hired you to do some Moscow murals, would you expect him to be pleased if you stuck in a picture of my father?

Mr. Rivera—Don't be silly.

Mr. Rockefeller—It is just possible that's what Stalin would tell you.

Mr. Rivera—There is no use arguing. Your mind and mine don't work in the same channel.

Mr. Rockefeller—Channel, Mr. Rivera? You're trying to pull me into the Red Sea!

NO WELCOMING COMMITTEE.

Just when everything seemed going along nicely for Mr. Roosevelt somebody had to start a bull stock market.

(Copyright, 1933.)

LETTERS TO THE EDITOR

Protests Against Encouraging Bonus Agitators to Come to Washington.

To the Editor of The Post—Sir: Plans for a convention of Communist bonusites to meet in Washington a week hence are disconcerting, to say the least. Responsible veterans' organizations have sought to discourage a bonus march on Washington, and plans for such a useless trek are carried forward only by radical groups, most of which are avowed Communists. For the administration to encourage this group to come to Washington establishes a policy that may become extremely embarrassing.

There are several difficult aspects of the situation. Only the delegates to be selected by the radical groups are to be entertained by the Government. Other veterans who come here to demand benefits from Congress must take care of themselves. Veterans who cling to American traditions in spite of their longings for payment of the bonus can not help resenting this apparent discrimination. Thousands of veterans who would like to come to Washington and be entertained by the Government may be denied that privilege because they are not Communists.

There is no assurance that the proposed convention will put an end to the prospective bonus siege. Resentful veterans may flock to Washington to prove that the radical element is not the only group which would like to have the bonus paid. In this way the present plans may actually stimulate futile attempts to intimidate Congress.

It would be well to consider also whether this policy of housing and perhaps feeding large groups of petitioners who come to Washington can be extended to all groups. The Capital would be overrun by destitute individuals if the Government should make a practice of sponsoring "conventions" of this kind here. Can the Government deny to one group of unemployed and disgruntled men a privilege that it grants to another? Experience in the past has shown that every march on Washington encourages others. It would certainly put the administration in an unfavorable light if it should extend help only to veterans tainted with Communism.

All mass movements of citizens to Washington for the purpose of influencing legislation are futile, if not dangerous. Why should the administration encourage mass lobbying against its own policies?

W. P. WHEATON.

Happenings of Interest in Washington Society

Afternoon on Yacht Spent by White House Party.

THE PRESIDENT AND MRS. ROOSEVELT with the members of the White House staff and their house guests spent yesterday afternoon cruising on the Sequoia.

The Ambassador of Brazil and Mme. de Lima e Silva will entertain at dinner this week for the Brazilian delegate to the President's series of conferences, Senhor J. F. De Assis Brasil, who will arrive in New York tomorrow from Europe. Senhor de Assis Brasil heads the delegation which also includes Senhor Numa de Oliveiro, Senhor Oscar Weinshenck, Senhor Joaquin Eulalio, Senhor Heitor Freire de Carbalao and Senhor Valentein Boucas.

Senhor de Oliveiro and Senhor Eulalio will arrive in New York Wednesday from Rio de Janeiro, and the group will meet in Washington on Thursday.

The Ambassador of Italy, Signor Augusto Rosso will go to New York tomorrow to attend the dinner to be given by the Italy-America Society of New York that evening at the Waldorf-Astoria for the newly appointed United States Ambassador to Italy and Mrs. Breckinridge Long.

The Minister of the Netherlands and Mme. van Royen will entertain at a small dinner ou Thursday evening in the Legation.

The Minister of Czechoslovakia and Mme. Veverka will entertain at dinner this evening in the Legation.

Mrs. Alben W. Barkley, wife of the Senator from Kentucky, entertained at luncheon at the Shoreham last Saturday, for the Kentucky delegation and a group of Kentucky friends. Her guests numbered 26.

The United States Consul General to Vienna and Mrs. Ernest Lloyd Harris, who are now at the Mayflower, will leave Washington today. Mr. Harris will sail for Austria in a few weeks and Mrs. Harris is going direct to Vancouver to spend the summer and will sail for Europe in the early autumn.

Mrs. Arthur J. Pack Arrives in New York.

Mrs. Arthur J. Pack, wife of the Commercial Counselor of the British Embassy in Santiago, Chile, has arrived in New York, where she has joined her mother, Mrs. George C. Thorpe, who has been in that city for several days following her arrival from Europe. Mrs. Pack was formerly Miss Betty Thorpe, and has been with her husband in Chile for the last two years. They will come to Washington this week.

The Chairman of the Federal Farm Board and Mrs. Henry Morgenthau, jr., entertained informally at the dinner dance at the Shoreham Saturday for a number of New York and Washington friends.

Former Ambassador to France and Mrs. Walter E. Edge were guests for a few days last week at Wardman Park Hotel. They have gone to their summer home in New Jersey.

Mrs. Harry S. Black, who recently returned from Bermuda, sailed yesterday on the Olympic for Europe where she will spend the greater part of the summer.

Mr. and Mrs. Jouett Shouse left yesterday to spend a week in Boston.

Lieut. and Mrs. F. Massie Hughes are receiving congratulations on the birth of a son last Saturday in Honolulu. The child will be named Eynon Hughes. Before her marriage, Mrs. Hughes was Miss Jane Eynon, daughter of Mr. and Mrs. Edward Eynon.

Lieut. Comdr. C. G. Halpin, U. S. N., and Mrs. Halpin, en route to San Diego, Calif., are spending today and tomorrow with Capt. and Mrs. E. J. Dorn at the Highlands.

Miss Laskey Announces Wedding Attendants.

Miss Virginia Laskey, daughter of Mr. and Mrs. John Ellsworth Laskey, whose marriage to Mr. Frank Snowden Katzenbach 3d will take place at 4 o'clock on the afternoon of May 27, in St. Thomas' Episcopal Church, will have as her matron of honor Mrs. A. A. Moran, of Mendham, N. J. The bridesmaids will be Miss Floy McNeal Katzenbach, sister of the bridgroom-elect; Miss Carol Laskey, of Marblehead, Mass.; Miss Mary Clinton Spencer, of Mendham, Mass; Miss Helen West and Mrs. Francis D. Thomas, of Washington.

The best man will be Mr. Ferdinand Roebling White, of Princeton, N. J., and the ushers will include Mr. John Ludgate Laskey, brother of the bride-elect; Mr. H. Hall Katzenbach and Mr. John W. Thompson, jr., of Trenton, N. J.; Mr. Thomas C. Hughes and Mr. Andrew Hughes, of Edgewater Park, N. J.; Mr. Charles Lockhart and Mr. George D. Lockhart, of Pittsburgh, and Mr. Thomas P. Kellogg, of Waterbury, Conn.

A small reception at the home of Mr. and Mrs. Laskey will follow the ceremony.

Mr. and Mrs. Hubert J. Treacy and their daughter, Miss Julia Treacy, of New York, are guests at the Shoreham for a few days while visiting their daughter and sister, Miss Margaret Treacy, who attends Trinity College, and their son, Mr. Hubert Treacy, jr., who is studying at Georgetown University.

Scaife—Beveridge Wedding Will Be Solemnized Soon.

A wedding of interest to Washington, which will take place on Wednesday, June 21, is that of Miss Elizabeth L. Scaife, and Mr. Albert J. Beveridge, jr., son of the late Senator Beveridge, of Indiana. The ceremony will be performed at 4 o'clock in St. Michael's Church, at Milton, Mass., and will be followed by a reception at the home of Miss Scaife's parents.

The wedding date coincides with the arrival of Mr. Beveridge's mother, Mrs. Albert J. Beveridge, and his sister, Miss Abby Beveridge, at their summer home in Beverly Farms. They recently returned to Indianapolis from Europe, where they have passed three months.

Mr. and Mrs. Robert L. Scaife announced the engagement of their daughter to Mr. Beveridge last December. She was presented to society in 1928 after being graduated from the Milton Academy. She is a member of the Junior League and of the Vincent Club of which she is treasurer.

Mr. Beveridge was graduated from St. Mark's School and DePauw University, '32, and is now at Harvard Law School.

Mr. and Mrs. Louis G. Strasser, of White Plains, N. Y., with their two daughters, Miss Mary Strasser and Miss Kathryn Strasser, are guests at the Shoreham.

Mrs. S. Kent Legare is at Wardman Park Hotel, having come up from her home in Virginia for a few days' stay.

Miss Betty Smith, daughter of Mr. and Mrs. Arthur Clarendon Smith, spent the week-end at Charlottesville, Va., where she attended the dance given by the students of the University of Virginia.

Miss Emma Bugbee, of New York City, who has come to Washington to make her home, has taken an apartment at the Wardman Park Hotel.

Mr. and Mrs. George Luke Mesker, who have been spending the winter at their home La Fontana, at Palm Beach, Fla., motored to Washington and are guests at the Shoreham for a few days before continuing to their home in New York.

Mr. and Mrs. B. G. C. Henderson, of Rosemont, Pa., are spending a short vacation in Washington and are at Wardman Park Hotel.

Elizabeth Clara Seymour Is Engaged to Marry.

The engagement of Miss Elizabeth Clara Seymour, of Washington, to Prince Mohammed Rashid, of New York and Paris, has been announced by Miss Seymour's aunts, Mrs. Wilfred Geist Fronheiser and Mrs. Samuel Burleigh Milton. Miss Seymour made her debut here in February.

Seniors of Columbian College and of the law school of the George Washington University held a garden social in the university yard, yesterday afternoon. The program included music by the university band, and greetings from Dr. William Allen Wilbur, provost of the university. There were brief talks by Miss Evelyn Iverson, president of Columbian College Seniors, Mr. Donald Goode, president of the law school seniors, and Mr. DeWitt Bennett, graduate student. This informal get-together of students and faculty was the first of a series of senior activities that will precede the commencement.

Prof. and Mrs. Gilbert Hall, of the university faculty, gave an informal supper at their home in Clarendon later in the afternoon for all graduate students of the university.

On Wednesday evening seniors of the Division of Library Science will hold a party in Lambie House.

Miss Alice Hutchins Drake will speak before the Booklovers on the painting and religious drawings of C. Bosseron Chambers at the Y. W. C. A., Seventeenth and K streets, tonight at 8 o'clock. Miss Drake attended an exhibition of Chambers' work at Carnegie Hall in New York, where she met the artist and studied certain of his paintings under his interpretation. The talk will be illustrated by reproductions in color. The public is cordially invited.

Miss Janet Richards will be the guest speaker at a meeting of the Colonial Dames of America at their clubhouse on New Hampshire avenue at 4 o'clock this afternoon. Miss Richards, on request of the club, will talk on "Ten Years of Fascism—What Mussolini has Accomplished for Italy." A map of Italy will be used.

Musical Program Planned To Precede Breakfast.

Mrs. Tilman B. Parks, chairman of the breakfast for the Political Study Club, announces that, instead of having the musical program given during the progress of the breakfast, to be held May 27 at the Mayflower Hotel, Mrs. Edgar B. Meritt, chairman of music, has arranged for a musicale to precede the breakfast. This will be given in the Chinese room and will begin promptly at 12 o'clock. No one will be seated during the rendition of the number.

Mrs. Ernest Humphrey Daniel, the president, has announced that Mrs. Parks will have the following members assisting her on her committees: Charman of pages, Mrs. Theodore Uhler; chairman of music, Mrs. Edgar B. Meritt; chairman of program, Commissioner Jessie Dell. Mrs. Frank M. MacArthur, chief of staff, U. S. A., Gen. Rupert Blue, Rear Admiral and Mrs. Cary T. Grayson, Col. and Mrs. Robert Guggenheim, Mrs. John Jacob Rogers, Mr. and Mrs. Milton King, Mrs. Borden Harriman, Miss Mabel Boardman and Mr. and Mrs. Stiles Burr.

The District league is small, but its program for the year is extensive. A number of the members, having lost their jobs during the year, are being cared for by their fellow ex-service women. During the year parties are given for patients at the Naval Hospital, St. Elizabeth's and other Government institutions for ex-service men and women. Regular monthly dances are given at the Soldiers and Sailors Club.

St. Teresa's Church will give a card party and dance at Wardman Park Hotel on Wednesday. Elaborate plans have been completed to entertain the parishioners and their guests, who will number about four hundred.

Mrs. Emily Newell Blair, who is making her home in Washington this spring, will give an interesting talk at the Women's National Democratic Club on Wednesday. Mrs. Blair's subject will be "Reading to Keep Up."

Mrs. Blair, who was formerly president of the Democratic Club, is a steady contributor to the mazagines.

Annual May Dance At Fort Humphreys.

The annual May Dance of the enlisted men was held on Thursday evening in the Recreation Hall at Fort Humphreys. The staff officers and their ladies were guests at the dance. Col. Schulz presented the crown to Miss Englis, the new Queen of the May who then led the grand march, attended by her court of flower girls. The hall and galleries were taxed to capacity by the crowds who came to see the ceremony of selecting the May Queen, and the dance orchestra from the post created some of the best music of the season for the dancing.

The National Guard and Reserve officers who have been in training at the fort for the past few weeks, gave a dance on Friday night to the officers of the post. It was in the nature of a farewell party as the student officers are leaving for their homes this week. The party was held in Harris Hall.

Company C, 13th Engineers, returned to the fort last week from Tennessee, where they have been stationad for almost two years, working out some Government engineering projects. On Saturday night the enlisted men will give a dance in the recreation hall to celebrate the return of the men of Company C.

About 300 men of the Citizens Conservation Corp who have been training at Fort Humphreys, will leave tonight, for the Rapidan, where they will be stationad in reforestation work.

Lieut. Marshall, of the Equipment Board, leaves tonight for Fort Knox, Kentucky, where he will attend the Army Air Corp exercises, and observe actual operation of some of the technical developments recently perfected by the Equipment Board.

A two-day pilgrimage sponsored by the Washington branch of the Association for the Preservation of Virginia Antiquities, Mrs. E. Rust Smith, directress, will take place Tuesday, May 23, to Williamsburg, Jamestown and Yorktown, the cradle of the Nation, comprising the three great historic centers of Virginia. Here thousands from all sections of the United States and from foreign countries come to visit.

Among those going on this interesting pilgrimage are Mrs. Howard L. Hodgkins, Mrs. Jesse Lee Webb, Miss E. P. Worthington, Mrs. Philip H. Powers, Miss M. T. Mitchell, Mrs. Charles Burnett, Mrs. Leland Stanford Conness, Mrs. Lamar Rutherford Lipscombe, Mrs. W. C. Owen, Mrs. M. A. Markley, Mrs. M. B. Mumford, Mrs. E. W. Douglass, Miss Mary Y. Wheeler, Mrs. Harry Wheeler, Mrs. Thomas Brown, Mrs. J. H. Yarnall, Miss Polly Blunt, Mr. Fred J. Woodward, Miss Woodward, Mrs. Wentworth W. Pierce, Mrs. Eugene Bryan, Mr. and Mrs. Strickland Gillilan, Mrs. Theodore P. Shuey, Mrs. Chauncy Williams, Mgr. Edward Buckey, Mrs. Charles Williamson, Mrs. Albert T. Rheinstrom, Mrs. Allard H. Gasque, Mr. and Mrs. J. Jerome Lightfoot, Mrs. John Small, Mrs. Maye Cunningham, Mrs. Jesse W. Nicholson, Mr. and Mrs. Joseph Clinton Tribby, Miss Candace Dodge, Miss G. N. Jacobs, Mrs. Ernest Humphrey Daniel, Miss L. B. Harris and Mrs. S. McDowell Meek.

The Greyhound buses will leave the south side of the Treasury at 8:30 in the morning.

Miss Lavinia Darve will sing several operatic selections in costume with the authentic action of the operas for the benefit of Christ Episcopal Church in Alexandria under the auspices of the Junior League in Maury Auditorium Wednesday and Thursday.

The annual dance of the Interveteran Council of the Catholic Students Mission Crusade will be held at the Wardman Park Hotel on Friday evening. Chairmen of the committees are, tickets, Rita Walsh; publicity, Margaret Dunsworth; patrons, Uriel Sheehy, and general arrangements, Mary Louise Colliflower.

Those assisting on these committees are William Spates, Rita Casey, Agnes Fealy, Alice Poston, Katherine Dorgan, Virginia Grace, Marion Walton, Eileen Collins, Neal Carmody, Martin Quinn, Stanley Walters, Francis Curran, Geraldine Asmuth and Joseph King.

Sodality Union Party To Be at Willard Thursday.

The Willard Hotel is to be the scene of the annual spring card party of the Sodality Union of Washington this year on Thursday. Both bridge and five hundred are to be played under the auspices of the members of the parish sodalities for the benefit of the rural schools in Maryland. This year more than ever in the history of the Sodality Union's activities for the Maryland missions, is the success of the card party essential. Many of the schools established and practically maintained by the efforts of the union will have to be abandoned unless additional funds are forthcoming. As the annual card party is one of the major sources of revenue for the organization it is expected that this affair will attract members and their friends from every section of the city.

An active committee under the direction of Miss Mary Mattingly, president of the Sodality Union, with Mrs. John Hauber as general chairman, is arranging the details of an enjoyable evening of card playing. Patrons and patronesses include:

The Most Rev. Michael J. Curley, the Rev. John O'Grady, D. D., the Rev. Joseph V. Buckley, the Rev. Joseph I. Fink, S. J., the Rev. Francis X. Cavanagh, the Rev. Atlee F. X. Devereux, S. J., the Rev. Charles J. Trinkaus; the Rev. Andrew Demuth, the Rev. Thomas A. Calnan, the Rev. Patrick Begley, The Rev. Michael J. Riordan, the Rev. Stephen W. McCabe, the Rev. Edward P. McAdams, the Rev. Joseph T. Kennedy, the Rev. T. M. Mullen, the Rev. Benedict J. Hannemann, the Rev. John W. Dowling, the Rev. Patrick J. Dougherty.

Also, Mr. John J. Allen, Miss Ethel Ammon, Mrs. Elizabeth Berens, Mrs. Dr. S. L. Battles, Miss M. Ruth Bergling, Miss Ella Boteler, Mrs. Antoinette Barnesby, Mrs. John E. Cammack, Miss Mary V. Chilton, Miss Mamie Cullinane, Dr. and Mrs. L. A. Cornet, Mrs. James Cook, Miss Mary Cullen, Mrs. Bartholomew Daly, Mrs. George J. Didden, Miss Emma Dowden, Miss Alice Duffy, Miss Alexine Duffy, Mrs. K. M. Dunnigan, Miss Katherine Dorsch, Miss Rebecca M. Doherty, Miss Mary Raphael Ellis, Mr. Peter Fersinger, Mrs. Louis E. Flynn, Miss Caroline F. Gibson, Miss Nannie L. Gibson, Miss M. Blanche Gardiner, Miss Katie A. Galliher, Frank Geier & Sons Co., Mrs. Sallie Grant, Miss Sarah C. Hickey, Miss Christina C. Hilbrandt, Mrs. Mary Horen, Holy Comforter Sodality, Miss Lena Hettinger, Mrs. William A. Hettinger, Mrs. William J. Hughes, Miss Anne Jenkins.

Miss Josephine Kelly, Mrs. Samuel Kelly, Mrs. John D. Leonard, Miss Katherine M. Lyons, Mrs. F. X. Marceron, Miss Mary Morris, Mrs. George J. May, Mrs. Mary A. McCarthy, Mrs. Bart J. McGuirl, Miss Katherine McDaniel, Dr. and Mrs. C. J. Murphy, Miss Nellie M. Madden, Miss Mary M. Mattingly, Miss Mary E. Moore, Miss Mary J. Moore, Mrs. Fred S. Martin, Mrs. Auguste M. Neuland, Mrs. James C. Nealon, Mrs. A. M. Nock, Miss Catherine O'Connor, Mrs. Catherine Parker, Mrs. Henry I. Quinn, Mr. Francis deSales Ryan, Mrs. A. L. Reynolds, Mrs. Mary L'Estrange Reilly, Miss Cecilia A. Ryan, Miss Margaret Robertson, Mrs. Thomas B. Scanlon, Mrs. John Sheridan, Sisters of Bonsicour, Mrs. William A. Simpson, Miss Lydia E. Shoemaker, Miss Agnes Saul, Miss Nellie Schroath, Mr. Joseph T. Tumulty, Mrs. Winship Wheatley and Miss Mary F. Walsh.

Mrs. C. W. Mitchell is opening her lovely home and garden at 730 Bonifant street, Silver Spring, Md., to the Pi Beta Phi children today, when the Pi Beta Phi children's party will be held by the Washington Alumni Club of Pi Beta Phi Fraternity. The party will be from 2 to 5 o'clock in the afternoon.

Dr. Ellen Spencer Mussey, first honorary member of the Women's City Club, will be the guest of honor at a luncheon given by club members and friends at the clubhouse, 736 Jackson place, today in celebration of the eighty-third birthday anniversary.

Special efforts are being made by the officers of the Pennsylvania Society of Washington to make the entertainment and dance of the society to be held at the Willard tomorrow evening an outstanding event in the society's history. Representative Robert F. Rich and Mrs. Rich will head the receiving line, in which they will be joined by other members of the State's congressional delegation and their wives.

Members of the society, their friends and guests, and a number of other Keystonites visiting the Capital, who are expected to attend this meeting, will be entertained by an excellent concert to be rendered by the combined Glee Clubs from George Washington University from 8:30 to 10 o'clock. The dance program, from 10 to 1 o'clock, will be under the direction of Representative J. Howard Swick, Representative J. Banks Kurtz and Miss Mary Ann Skinner. Music will be furnished by one of Washington's leading orchestras.

The All States Ball under the sponsorship of the New England States Society to be held in the air-cooled ballroom of the Kennedy-Warren Hotel on Wednesday evening will be one of the season's outstanding events of its kind. Committee chairmen have been completing arrangements through conferences and practically everything is ready for the affair.

Members of all the State societies and their presidents are being invited to attend.

The entertainment committee, under the direction of Mrs. Lena Dakin Gibbs, has prepared an extensive floor revue which will be presented during the intermission of dancing. Those expected to take part in the floor revue are Miss Shirley Allman, Mr. Charles Cornell, Miss Nina Stephans, Mr. Jack Broussard, Miss Angela Madigan, Miss Georgia Grisso, Miss Jane Collins, Miss Kathryn Dengler, Miss Betty Johnston, Miss Mary Eiler, Miss Phyllis Mitchell, Miss Marion Magee, Miss Thelma Pierce and Miss Tacie Luckett. The revue has been directed by Mr. Phil Hayden, and has spent several hard weeks in rehearsals for the affair.

A benefit card party for the Vermont State Association of the District of Columbia will be held tomorrow evening at the residence of Senator and Mrs. Porter H. Dale, 4331 Blagden avenue northwest. Reservations may be secured through Mrs. Mabel R. Peirce or Mrs. Frank E. Hickey.

The annual maple sugar party of the association was held on Tuesday evening at the Roosevelt Hotel. Mrs. Mabel R. Peirce, the moderator, presided, and Senator Porter H. Dale acted as toastmaster on this occasion.

Mrs. A. Mitchell Palmer will entertain at luncheon on May 22 in compliment to Mrs. Thomas R. Marshall. Mr. and Mrs. Palmer spent the winter in Florida and opened thir apartment at the Mayflower the early part of April.

Every telephone in Washington is a branch agency for Post Classified Ads. Just call National 4205 and pay later.

Return to Washington

Hessler-Henderson, Inc.

MRS. ROBERT E. JASPERSON and her small son, Bobby Wrenn Jasperson, who have returned to make their home here after several years on the West Coast. They will be joined June 1 by Lieut. Jasperson, U. S. N., who has been detailed here.

COTTAGE WEEK

OUR ANNUAL showing of moderately priced furnishings for Summer cottages and homes is filled with surprises this year. Imagine!—an attractive 76-piece Harmonious Table Service for 6 persons—comprising China, Glass, Silver, Linen and Fruit or Center Bowl—*Complete for $12.95!* Just one of the special opportunities featured THIS WEEK.

Demonstration of Basket Weaving
(Gift Dept.—1st Floor)
Clever little Garden Basket—equipped with 3 tools..... $1.00

DULIN & MARTIN
Connecticut Ave. and L
GIFTS, TABLE AND HOME FURNISHINGS SINCE 1847

Auto "Dead" STORAGE
Call Potomac 0682
Before leaving for Europe consult us for the best protection for your car.
METROPOLITAN WAREHOUSE CO

Stationers Office Outfitters SINCE 1909
3 Convenient Stores
CHAS. G. STOTT & CO. INC.
1513 K.—1310 NEW YORK AVE.—624 17TH.
PHONE NATIONAL 4181

WOODWARD & LOTHROP
10TH 11TH F AND G STREETS. PHONE DISTRICT 5300

FRESH, ASSORTED SALTED NUTS—2 POUNDS
Including almonds, pecans, cashews, Brazil nuts, and walnuts. Exceptionally priced, 40c pound 75c
CANDIES, AISLE 14, FIRST FLOOR

MEN—Today is the Day to Appear in Your New
Sennit or Panama
Buy it in The Men's Store

Since all men can not flatteringly wear one type of hat, The Men's Store presents a complete variety of shapes to express the wearer's own taste and to assure the all-important fact of personal becomingness. America's famous hatters—Stetson, Dunlap, Brigham Hopkins, and the Ecuadorian Panama Hat Company—have embodied only the most comfortable and durable features in these hats. Today is the day to choose your New Straw Hat.

Sennits $2 to $5
Panamas $4 to $15
Leghorns $4 to $7
Balibuntals $7
Lightweight Felt Hats; gray and tan..... $3
THE MEN'S STORE, SECOND FLOOR

SMALL-STORAGE VAULTS at $2.50 and $3 per month for luggage, files, records, valuables, readily accessible at Security Storage Company 1140 15th Street. *Since 1890*

Try the Pyle Process

Rugs display their beauty only when clean. Insured Rug and Carpet Cleansing and Storing.

CALL MR. PYLE
Nat. 3257-3291-2036
Sanitary Carpet & Rug Cleaning Co., Inc.
106 Indiana Ave. N. W.
Members Rug Cleaners Institute of America.

RUG CLEANING
REPAIRING · STORAGE
Any Make WASHED* 9X12 or 8X10 (SMALLER ONES AT SAME RATIO) $3.00
*All Washing done by hand
SPECIAL ESTIMATE FOR LARGE JOBS
STAR CARPET WORKS
331G P STREET N.W.
West 2220

NORTH 9678
Time to Clean Rugs
Clean rugs are a proper necessity for the sanitary home.
Let us give your rugs a safe, thorough cleaning by our special process at reasonable cost.
Call NOrth 9678
Will Be at Your Service
Cleaning Repairing Moth Proofing Storing
NESHAN G. HINTLIAN
1347 Conn. Ave.

RIFLE TEAM TO GET TROPHIES AT DRILL

Alexandria Organizations to Honor Company I Squad at Presentation.

THE WASHINGTON POST BUREAU,
907 Prince St., Alexandria, Va.
Phone Alexandria 523.

The ten members of Company I, First Infantry, Virginia National Guard rifle team, will be presented with medals at the close of the drill period tonight by representatives of these organizations and individuals: American Legion Post, No. 24, American Legion Auxiliary; the Drum and Bugle Corps of Post 24, American Legion; the Forty and Eight Society, the Alexandria Chamber of Commerce, George Washington Chapter, R. O. A. Junior Order of United American Mechanics; Seminole Tribe of Red Men, Wallace Lawrence, city manager of Alexandria, and the commanding officer of the First Virginia Infantry, Col. J. Fulmer Bright.

The medals are being presented in recognition of the work of the rifle team in winning the indoor championship of the First Virginia Infantry, in competitions conducted during the past winter.

The team is composed of Capt. W. Cameron Roberts, Sergts. B. S. Archer, George J. McDonough and L. E. Scott; Corporals P. W. Allen and C. C. Cason; Privates, first class, R. A. Gray, H. B. Daniels and G. B. Durrer, and Private W. N. Brown.

Work to Begin Today On Two Forest Camps

Special to The Washington Post.

Clarksburg, W. Va., May 14.—Work will begin tomorrow morning on two camps of the National Civilian Conservation Corps in the Monongahela National Forest area in Tucker County.

One camp will be about 2 miles out of Parsons, the county seat, and near the Government nursery plant. Four acres of land have been leased from J. W. Minear. Harold Webb will be in charge of the camp. The other camp will be constructed at Stringtown, near Lanesville, in the Dry Fork County. The men assigned to this camp will report tomorrow morning at the railroad station at Davis.

Argentina and Chile Hope for Chaco Peace

Geneva, May 14 (A.P.).—Representatives of Argentina and Chile on the committee of neutrals at Washington today cabled to the League of Nations their wishes for the league's success in its efforts to settle the Paraguay-Bolivia dispute, which will be dealt with tomorrow in an extraordinary session of the League Council.

Lima, Peru, May 14 (A.P.).—Peru today declared its neutrality in the Bolivia-Paraguay war.

Lynchburg Man Falls Off Train at Alexandria

A man, giving the name of Vince Mallan, 33 years old, of Lynchburg, Va., fell from a south-bound Richmond, Fredericksburg & Potomac Railway Co. train about 3:30 p. m. yesterday and was picked up by Policeman Clarence McClary and taken to the Alexandria Hospital.

He is said to be suffering from an injured shoulder, but it was stated at the hospital last night the extent of his injuries has not been determined.

Wife of Crown Prince Lauds Chancellor Hitler

Berlin, May 14 (A.P.).—Former Crown Princess Cecilie eulogized Chancellor Hitler today at a meeting in which the Koenigen Luisen Bund, a rightist patriotic women's society formerly under the wing of the Nationalists, acknowledged the Nazi chief as its supreme leader.

"The chancellor has our gratitude for the fact that our patriotic duties can again be performed," the wife of the former crown prince said.

1,000 Prisoners Occupy New Puerto Rico Cells

San Juan, Puerto Rico, May 14 (A.P.).—A new insular penitentiary, displacing the Spanish prison built in 1837, was officially occupied today in the presence of Gov. Beverley.

More than 1,000 prisoners moved into the four-story concrete structure. Planned ten years ago, the building was finally completed with the aid of labor furnished by selected prisoners, who did much of the interior finishing.

Two Dead, Third Blind, On One Pint of "Rum"

New York, May 14 (A.P.).—Two men died today, a third became blind, and police said a pint of liquor the trio had consumed in the "squatter's shack" they called home was responsible.

Your Child

By MRS. AGNES LYNE

His Own Earnings.

WHEN a child earns money, whether through working for a member of his family or for an outsider, he has the right to do with it exactly as he pleases.

Any authoritative attempt to interfere with the way he chooses to spend it he will quite properly resent as unjustified. Except under unusual circumstances he will feel that it is unfair to expect him to spend it on things which in the natural course of events his parents should provide for him.

Any effort to help him to dispose of his earnings wisely must be made with the greatest tact. He must feel that you are in no sense attempting to dictate.

It may help if you try to put yourself in his place. Would you like to have some one tell you that you had to spend your money a certain way?

If you give advice, give it only as advice and be sure that he knows that you know he has a perfect right to do as he wants.

Perhaps taking him into your confidence at this time as to the family income and the family budget will make him value his earnings in a realistic way and spend or save them sensibly.

In this situation, as in so many others, treating him as if you thought he had good judgment and a grown-up point of view makes him respond in the way you hope.

The Federal Diary

By GEORGE D. RILEY

They say this is the house on which to demonstrate renovizing but many Government employes express the suspicion that the ten executive departments soon will be housed in this structure if all the economy threats and Secretary Roper's reorganization program are carried out. Of course, under the arrangement there would not be room for all the independent offices under this one roof of the house that economy wrecked.

PLEASANT surprises and evidences of high esteem marked the closing officials days for Mrs. Annie L. Hammack (*), a clerk in the Division of Publications, Agriculture, who, on Friday, concluded a period of more than 30 years' service as one of the "faithfuls" in Uncle Sam's great organization. It is her intention to live seasonally in Florida and Atlantic City, N. J.

Mrs. Hammack has enjoyed an enviable record as an employe and during her long service was never known to be tardy. She held the position of clerk in charge of the "remittance" desk, where money for the purchase of public documents is daily received. This assignment requires a meticulous exactitude for details. The receipts passing over her desk aggregated as high as $5,000 annually. During the many years she attended to this work there was never known to arise any question as to the accuracy of her records. She is possessed of an unusual temperament—one which served her in excellent stead in official life, as she was able to get along readily not only with her immediate associates, but as well to neutralize any untoward situation harmoniously.

MRS. HAMMACK was an honor guest at luncheon Friday noon and that evening a committee, consisting of Mrs. Annie Dooley and Mrs. Alice Myer, called at her home and presented as a testimonial from her associates a traveling bag. In addition to these recognitions, Mrs. Hammack received a letter of commendation signed by several supervisory officials. Those who sponsored the commendatory letter were: M. S. Eisenhower, director of information; Dr. M. C. Merrill, chief, Division of Publications; Frank D. Smith, assistant chief; F. J. P. Cleary, in charge of distribution section; and F. L. Zimmerman, an assistant.

The Federal Diary entertains the hope that released from the exacting duties of her office, she may enjoy leisure to her own satisfaction, and often contemplate that in her official career she rendered outstanding service and enlarged her circle of friends.

* * * *

Most any day you can see William Lytle, retired, but until recently Assistant Commissioner of Navigation, at his desk in Commerce working on the history of navigation until 1860. And his work is for the good of the department. Harry Rieseberg will bring the job forward from 1860.

* * * *

Agriculture retirements:

Graves, Sallie E., junior laborer, Office of the Secretary; 15 years.

Butts, Gertrude L., junior clerk, Agricultural Economics; 10 years and 9 months.

Mandue, Matilda, junior laborer, Agricultural Economics; 25 years and 7 months.

Bennett, Maitland C., assistant meteorologist, Weather Bureau; 49 years and 7 months.

Boyd, William E., assistant botanist, experiment stations, 21 years and 2 months.

Middledorf, Clara T., minor scientific helper, Animal Industry; 29 years and 8 months.

Peterson, Albert, senior lay inspector, Animal Industry; 26 years and 4 months.

Skillman, Murray E., forest service; 17 years and 5 months.

* * * *

Here's the schedule for the second half season, Departmental Baseball League:

June 19, G. P. O. vs. Investigation; 20, Federal Unionists vs. Union Printers; 21, Investigation vs. Agriculture; 22, Union Printers vs. G. P. O.; 23, Agriculture vs. Federal Unionists; 26, Union Printers vs. Iinvestigation; 27, Federal Unionists vs. G. P. O.; 28, Agriculture vs. Union Printers; 29, Investigation vs. Federal Unionists; 30, G. P. O. vs. Agriculture.

July 3, Union Printers vs. Federal Unionists; 4, open; 5, G. P. O. vs. Union Printers; 6, Federal Unionists vs. Agriculture; 7, Investigation vs. G. P. O.; 10, G. P. O. vs. Federal Unionists; 11, Union Printers vs. Agriculture; 12, Federal Unionists vs. Investigation; 13, Agriculture vs. Union Printers; 17, G. P. O. vs. Investigation; 18, Federal Unionists vs. Union Printers; 19, Investigation vs. Agriculture; 20, Union Printers vs. G. P. O.; 21, Agriculture vs. Federal Unionists; 24, Union Printers vs. Investigation; 25, Federal Unionists vs. G. P. O.; 26, Agriculture vs. Union Printers; 27, Investigation vs. Federal Unionists; 28, G. P. O. vs. Agriculture; 31, Agriculture vs. Investigation.

All games are played at East Ellipse, 5 p. m.

* * * *

LITTLE TRAGEDIES.

Riding into town one day Jimmy's flivver ran away. When they found it, where was Jim? They found part, not all, of him.—Willard B. Smith, Navy.

* * * *

JOHN NOONAN, now of Chicago, but for many years a clerk in the Indian Service, Interior, is about the city. He looks hale and hearty. John met rambling Swarmi Fedd Friday accidentally and, in the exchange of conversation, he let it be known that in 1930 he was one of the "selective" for outside occupation—a condition which appears to be in waiting for many in the Federal employ, if rumors and rerumors are to be accepted at face value. John was somewhat philosophic about his "let out" and concluded "it was all a part of a political move." Since 1930, he said, "I have been without employment."

* * * *

After inspecting the course at Indian Spring where the Federal Diary's first annual golf tournament will be held May 25, Government employes will be convinced that the entire ground presents an uphill battle, with the terrain sloping up toward each green except one, a challenge to beginner or seasoned player.

The lone exception to uphill green approach on the course is No. 8, par 4, of 387 yards. The tee shot is blind with an out-of-bounds to catch a hook. It is the hole with the green approach downhill, a fine hole for any player.

* * * *

The United National Association of Postoffice Clerks protests the policy of retiring Government employes by any method which will make such retirement in any degree compulsory prior to the automatic retirement age now stipulated in the law, says President Thomas F. Dolan.

Compulsory retirement, without regard for age, will remove from the service many faithful employes who are still capable of efficiently filling their assignments. Federal employes still rearing and educating their families, also endeavoring to liquidate financial obligations which they assumed with the understanding that they would be continued in the Federal service until reaching automatic retirement age, feel that they should not be embarrassed by unexpected and premature retirement which will necessitate breach of contracts which may not be voided."

Diary Guest Tickets

IF your name in this column is followed by (*), or if your contribution appears, call on The Federal Diary Editor day of publication, except Sunday, between 4:30 and 5:15 p. m., and receive tickets to Loew's Fox, "The Warrior's Husband" (Elissa Landi), or Loew's Palace, "Reunion in Vienna" (John Barrymore and Diana Wynyard).

Italian Air Fleet's Landing Arranged

Boston, May 14 (A.P.).—Four Italian naval vessels sailed out of Boston harbor today for St. John, N. B., en route to Labrador where they will establish a base for the Italian air armada flying to the Century of Progress Exposition in Chicago.

Several thousand Italians gave the "flotilla," which consisted of two submarines and two sloops, a roaring sendoff.

The vessels have been docked at the Navy yard for the last ten days, and officers there said that fully 50,000 persons visited them.

Robert Thieme Reaches 100th Birthday Today

Los Angeles, May 14 (A.P.).—After 99 years of good health, Robert Thiene will become a centenarian tomorrow in a hospital.

"It is only a slight ailment," Thiene said today, "and I'll be out of here in no time at all."

Born May 15, 1833, in Atlanta, Thiene was reared by his uncle, a Georgia land owner, and served in the Confederate aarmy until he was captured by Union forces.

Motor Policeman Promoted.

Word reached Arlington County yesterday that C. Wayne Carr, former member of the local police department, has been promoted to sergeant on the State motor police force. Carr, who had been assigned to Arlington County, now takes up his new duties in the Culpeper district.

Spanish Institute Chapter Will Meet

The recently organized local chapter of the Instituto de las Espanas, an organization to promote the mutual understanding of all people interested in Hispanic, Portuguese and Spanish-American culture, will meet Sunday afternoon at the Spanish Embassy.

Stanley Riggs is president of the chapter; Benjamin Cohen, counselor of the Chilean Embassy, vice president.

Members of the board of counselors are Mrs. Harrie Chalmers Adams, Mrs. Truxtun Beale, Miss Ruth Wilson, Antonio Alonso, Benjamin Cohen, Dr. J. de Coutinho, Felipe de Berriz, Dean Henry Grattan Doyle, Dr. Gil Borges, C. K. Jones, Dr. Fernando Ortiz, Stanley Riggs, Dr. Alexander Robertson, Dr. David Rubio, Dr. John T. Vance, Angel Gabrillo Vasquez and Dr. Gonzalo Zaldumbide.

Carnegie Art Institute To Hang Nazi Paintings

Berlin, May 14 (A.P.).—Nazi painters will be represented for the first time at Carnegie Institute's exhibition October 18, Homer Saint-Gaudens, director of fine arts at the Pittsburgh Institution, said today.

Women's Auxiliary to Meet.

The May meeting of the Women's Auxiliary of Emmanuel Episcopal Church, Braddock Heights, Alexandria, will be held at the home of Mrs. David Rust, in Jefferson Park, at 2 p. m. tomorrow. All members have been urged to attend.

OLD DOMINION BANK CHARTER IS SOUGHT

Arlington Application Will Be Forwarded to Richmond Official Today.

ARLINGTON COUNTY,
BUREAU OF THE POST.
Tel. Clar. 509. Clarendon, Va.

The application for a charter for the Old Dominion Bank will be forwarded to the State Corporation Commission today. This action was authorized Saturday night at a meeting of the committee representing the depositors of the People's State Bank of Cherrydale. It is the purpose of the committee to perfect a merger of the old bank with the new, with an entirely new board of directors and officers, all of which will be selected by the depositors.

The temporary officers are George F. Cook, president; George S. Douglass, vice president, and Clarence E. Simmons, secretary-treasurer. Members of the board, including the above officers are William E. Milholland, Herbert L. Wilson, Charles E. James and William W. Livingston.

John Locke Green, independent candidate for the General Assembly of Virginia, declared yesterday that one of the greatest evils with which the people of Virginia are faced is the utility problem. They are beginning to realize that the only adequate way to secure reasonable rates is by owning these units themselves, he said.

Danville, Va., with a population approximately the same as Arlington County, has owned its light plant since 1886. In 1931, with a rate lower than that charged the people of Arlington County and Alexandria City, it paid into the general fund of the city treasury more than $400,000 as a net profit derived from the sale of electricity. This fund was utilized for school and other purposes, he added.

While the Civic Federation of Arlington County, in conjunction with the county utility commission, is doing good work, it is doubtful whether they are going quite far enough, Green declared. To illustrate, he said:

"No matter which private corporation may be induced to bring its lines into the county, and by contract for rates that would be entered into, the State Corporation Commission, under our recent decisions of the Court of Appeals, does have power to vitiate such contract, notwithstanding, any clause in the contract that the maximum rate shall not exceed a given figure. The commission can raise these rates. The Court of Appeals holds that the State has never surrendered its power to control utility rates."

Yeggs Flee Before Overtime Policing

An attempt to rob the postoffice and Wells Drug Store at Riverdale, Md., Saturday night was believed yesterday to have been interrupted by the presence of a town officer who decided to work overtime.

The front door of the postoffice, the safe of which has been blown several times, was found yesterday morning to have been broken. About the same time it was discovered the drug store had been entered, but nothing taken.

A check on the time the breaking must have taken place, after the places were closed, showed them to be aproximately the time that Officer Daniel S. Hertzog was cruising through the vicinity on his motorcycle. Hertzog had decided to work overtime to make up for the absence of his co-worker, Officer Walter Adkins, who is away for several days. The robbers, it is believed, were frightened by the sound of the policeman's motorcycle.

Keeping Well

By DR. W. A. EVANS

WHOOPING COUGH ANTITOXIN.

THERE are signs that whooping cough may be approaching its end as an important menace. As matters now stand the disease, while very unpleasant and annoying, causes no serious trouble except in babies less than 3 years of age. While it has a moderate prevalence among older children and occasionally attacks an adult, it rarely endangers life or leaves any organic disease as an after effect among older children and adults. The story is different with babies. When it strikes in that age group, it is apt to cause pneumonia, to upset nutrition, to interrupt growth, or to cause death.

As diarrhea, summer complaint, cholera infantum and other forms of digestive disturbance in infants become less important steadily year by year, whooping cough and its coworker, measles, move toward the head of the column. The stage is set for the control of measles. Physicians and health departments have all the war machines they need. It is true what they have could be greatly improved, but even now they are good enough to do the job. What is needed is to have these instrumentalities come into general use.

The whooping cough war lags somewhat. The tools are a little less well developed. However, there are some promising developments. A laboratory method of diagnosing the disease has been worked out. A few physicians are using it and reporting satisfactory results. The health department of Copenhagen makes use of this diagnostic method. It is official with them. The Illinois department of health has been trying it out for a few years. A vaccine to be used as a preventive has been developed. One physician with a large practice among children has reported favorably on it.

Dr. J. H. Bailey, of Chicago, reports that he has found an antitoxin which cures it. All antitoxins have a limited power as agencies of prevention. They can be used for that purpose when quick action is necessary. The protection they give does not last long. This antitoxin of Dr. Bailey's is made by the injection of large quantities of virulent whooping cough germs into large roosters. After a while the rooster is bled and the blood is used as the source of the antitoxin.

It is greatly to be hoped that other physicians will find Dr. Bailey's antitoxin as effective as it has seemed to be in his experience. It is also hoped that the experience of others may confirm that of Dr. Bailey that the antitoxin does not cause serum sickness nor do harm in any other way. And lastly, there is the hope that some animal larger than a rooster may be found available as a source of supply. Antitoxin from so small an animal would probably always be costly.

About the Show Shops

With NELSON B. BELL

WHEN Gene Dennis comes to the RKO-Keith Theater as an extra stage attraction on Friday, Washington amusement seekers will be privileged to examine this remarkable and widely discussed young woman's powers at first hand. That they are extraordinary powers, free from all taints of trickery and chicanery, is pretty thoroughly established, for Miss Dennis has enlisted the interest of such scientific minds as Prof Einstein's in environments and under circumstances remote from the theater.

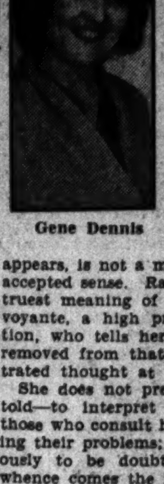

Gene Dennis

Miss Dennis, it appears, is not a mind reader, in the accepted sense. Rather is she, in the truest meaning of the term, a clairvoyante, a high priestess of divination, who tells her subject facts far removed from that subject's concentrated thought at the moment.

She does not pretend—or so I am told—to interpret the thoughts of those who consult her for aid in solving their problems; indeed, it is seriously to be doubted if she knows whence comes the impulses that impel her to make the uncannily accurate surveys and forecasts that she does.

It seems to be necessary only that Miss Dennis have some visible or tangible contact with her subject—having him in view is enough, or the sound of his voice—even over the telephone—or possession of some intimate article of his ownership and use—a watch, knife, ring, anything personal and tangible. This contact established, the answers to the subject's questions extend far beyond anything that might reasonably be expected of a mere "mind reader."

For instance, I was told recently of the case of a woman in a theater audience who arose in her place—Miss Dennis works without blindfold, with the house lights on, and insists on seeing those who seek her help at public performances—and asked if she would marry the man with whom she was at that time keeping company.

"No; you will not," replied Miss Dennis, calling the woman correctly by name, although no name had been mentioned, "and you know you will not as well as I do, and for the same excellent reasons. The gentleman in question is a victim of tuberculosis and is now at Saranac Lake. In the letter you received from him this morning he told you * * *," &c.

These, it was later ascertained, were absolute facts. The only communication from the subject Miss Dennis had had was the simple question, "Will I marry the man with whom I am now keeping company?" Nothing had been said of tuberculosis, Saranac or a letter.

It is important in any contemplation of Gene Dennis' amazing gift to note that she employs no blindfold, no crystal globe, no mechanical apparatus and no confederates of any kind. It is, however, necessary that some one pass through the audience to direct her attention specifically to the questioner and to repeat the questions, it being a common failure of the average member of any audience that he can not make himself heard on the stage.

My present understanding is that Manager Hardie Meakin, of RKO-Keith's, will himself serve in this capacity during Miss Dennis' local engagement—which is in itself sufficient assurance of the absence of any professional accomplice.

Miss Dennis, in short, at the age of 21, is one of the wonders of the scientific world. We are fortunate in getting a first-hand demonstration of her miraculous gift.

It will be of prime interest to those who followed the competition that marked the conduct of the third annual Music Week Festival at Loew's Fox Theater last week, as well as to the participants, that the prize awards to the winners will be made on the stage of the Fox tomorrow night at 8:45 o'clock. All of the winning groups will be present on the stage at that time.

It just goes to show the way things break in the theatrical profession. I mean what has happened to Donald Woods, leading man of the National Theater Players.

Things being at best a gamble in the profession, and especially in times like these, it exceedingly behooves any good trouper to grab his contracts when and where he can. So Mr. Woods, provident against the day of the coming of the wolf to the door, not so long ago signed a contract to go to the Elitch Gardens Stock Company in Denver, Colo., upon the close of his present engagement at the National. So what happens?

So along comes an agent of Arthur J. Beckhard, producer of both last week's "Goodbye Again" and next week's "Another Language," offering Mr. Woods a contract to play the Osgood Perkins role in "Goodbye Again" with the New York company, Mr. Perkins having to relinquish the part soon to fulfill a motion picture contract.

Here would have been the big chance on Broadway, following so eminent a star as Mr. Perkins on the merit of his performance of the same part with the Nat. Players last week. But could Mr. Woods accept the offer? He could not! The Elitch Gardens contract was a contract, and that was that.

Show business!

Frank Braden, in-our-midsting over the week-end as harbinger of the combined Ringling Brothers and Barnum and Bailey Circus, coming to town to show under canvas on Wednesday and Thursday, May 31 and June 1, tells one on himself that will bear repeating.

The immaculate and polished Mr. Braden, one of the better publicists, on Easter Sunday, it seems, made it easy for the feature writers in New York by escorting Mu Prao, one of the giraffe-necked young ladies from Burma, who are this season's supreme feature with the show, to divine worship at St. Patrick's Cathedral. For Mr. Braden it was all in the day's work. For Mu Prao it was an event that took on an exaggerated importance and a promise of future Sabbaths of spiritual solace under the benign guidance of her attentive and handsome escort.

Mr. Braden, I suspect, is not addicted to too-regular performance of his churchly duties. But Mu Prao, of course, could not know this, not having known Mr. Braden, man and boy, for quite so many years as some of the rest of us have. So it required several Sundays of being left waiting at the tent to go to church, for Mu Prato to tumble that she was being more or less permanently "stood up" by this desirable but deceptive young man. And now she will not even speak to him.

Every time Frank enters her presence, Mu Prao stretches that beanpole neck to its greatest altitude and will have none of him—which, somehow, reminds me of Shaw's "The Adventures of the Black Girl in Her Search for God," although I don't see quite why it should, for Mu Prao certainly had not even come close in Mr. Braden!

And, boy, do you look funny in that straw hat!

The Daily Legal Record

SATURDAY, MAY 13, 1933.
COURT OF APPEALS.
No session. Adjourned from day to day.

DISTRICT SUPREME COURT.
ASSIGNMENT COMMISSIONER'S OFFICE.
Assignment for Monday, May 15:
LAW CASES.

No. 871. Seeger vs. Wallis. Attys., Darr & Darr, Geo. Monk—O'Shea, Burnett, Goldstein.
No. 1024. Collins vs. Gardner. Attys., Brandenburg & Brandenburg—C. A. Marshall.
No. 872. Southern Security Co. vs. Knobel. Attys., D. L. Birney—Kelly & Nicolaides, H. A. L. Barker.
No. 1033. Hoefer vs. Kennedy-Warren. Attys., A. L. Newmyer, W. M. Bastian—H. I. Quinn, C. W. Arth.
Nos. 906, 907 and 908. Parr et al. vs. District of Columbia. Attys., F. B. Rhodes, M. Borchardt—E. W. Thomas.
No. 81996. McCleary vs. Colinos. Attys., L. O. Hodges—A. H. Moran (demurrer to plea).
No. 815. Miller vs. Franklin national Bank. Attys., C. F. Clayton—Kelly & Nicolaides.
No. 1023. Burgoyne vs. U. S. Attys., W. E. Miller—W. M. Shea.
No. 768. Watkins vs. Washington Rapid Transit Co. Attys., A. L. Newmyer—G. P. Hoover.
No. 938. Sterman vs. Harrington Hotel. Attys., A. L. Newmyer—Welch, Daily & Welch.
No. 990. Stengel vs. Huddleson, executor. Attys., A. M. Heron—G. P. Hoover.
No. 861. Brooks vs. Simmons et al. Attys., J. S. Barbour—H. I. Quinn.
No. 848. Layne vs. Chicago Tribune. Attys., O'Shea, Burnett, Goldstein—L. G. Caldwell.
No. 81641. Colcord vs. Howard. Attys., Palmer, Davis & Cox, Wm. J. Neale—Whiteford, Marshall & Hart.
No. 472. Wagner vs. Wire et al. Attys., P. R. Long, T. E. Patterson—V. E. Lowrey.
No. 731. Berliner vs. Acacia Grand Lodge. Attys., L. H. David—A. F. Canfield.

EQUITY CASES.

No. 160. Enos vs. Enos. Attys., H. M. Goldstein—J. S. White.
No. 255. Maurel vs. Wynne. Attys., R. Neudecker—W. A. Coombe.
No. 260. Bayer vs. Bayer et al. Attys., R. Neudecker—A. Goldstein.
No. 212. Keller vs. Keller. Attys., G. C. Gertman—A. F. Canfield.
No. 132. Nussbaum vs. Nussbaum. Attys., A. F. Canfield—J. M. Boardman.
No. 236. Martin vs. De Veile. Attys., L. O. Hodges, jr.—J. D. Sadler, Howard & Hayes, C. S. Cuney.
No. 55397. Lerner vs. De Boskey et al. Attys., L. Ginsberg—A. E. Brault.
No. 55451. Allen vs. Reed et al. Attys., G. C. Gertman—A. L. Newmyer, Clephane & Latimer, G. L. Hall.
No. 55419. Schwartz vs. Security Savings & Commerce Bank. Attys., E. A. Aaronson—G. E. Edelin.
No. 54422. Potter et al. vs. Glehas et al. Attys., R. Gittleman, M. F. Friedlander—J. A. Toomey, T. L. Jeffords.
No. 55313. Van Ness vs. Van Ness. Attys., C. A. Thompson—G. D. Horning.
No. 243. Gruver vs. Gendleman. Attys., E. C. Kriz—Dora Palkin.
No. 244. Cornish vs. Moore et al. Attys., H. B. Caton—A. C. Wells.
No. 253. Tennant vs. Winter. Attys., A. P. Mills—Leckie & Sherier.
No. 257. Rowe vs. Rowe. Attys., R. Neudecker—V. B. Lowrey, F. J. Kelly.

MOTIONS COURT—Mr. Justice Peyton Gordon presiding; Harry B. Dertzbaugh, clerk.
No. 55487. Ralph P. Geiger vs. Alma L. Geiger; order appointing J. William Shea attorney to defend. Atty., R. Neudecker.
No. 55172. Paul Harris vs. Joseph Harris, jr., et al.; order of publication and decree pro confesso. Attys., T. Howard Duckett and C. C. Marbury.
No. 2813. Bankruptcy in re Alexander W. Kramer; order for discharge. Attys., Shellerman & Aronson.
No. 55618. Harris Wrecking Co. vs. Robert J. Hoage, Deputy Commissioner, &c.; order for leave to intervene. Attys., Welch, Daily & Welch, Paley.
No. 2801. Bankruptcy in re Paul A. Howard; order for discharge. Attys., Allan J. Crouse and Leo C. Sullivan.
Assignment for Monday, May 15—Motions:
All orders must be presented in court before noon.
No. 55190. Johnson vs. Johnson. Attys., Hinman—Dobbins.
No. 82293. Mahoney vs. Lawrence. Attys., Leahy, Sullivan—Koenigsberger.
No. 55625. Luckman vs. Luckman. Atty., Hawley, jr.
No. 5143. Spruill vs. Ballard. Attys., Brinkman—Offutt, Schieck, Bastian.
No. 55627. Deane vs. Deane. Atty., Halper.
No. 55447. Watson vs. Watson. Attys., Chapman, jr.—Sedgwick.
No. 55484. Millard vs. Millard. Attys., Mercier—Burton & Marye.
No. 54306. Browne vs. Browne. Attys., Cantrel—Wheatley.
No. 55616. Stewart vs. Banks. Attys., Conlon—Miller.
No. 81887. District National Bank vs. Smith, Inc. Attys., McGlue, Burke—King & Nordlinger.
Rules:
No. 55617. Hathaway vs. International Visible Systems Corporation.
No. 50262. Sanford vs. Sanford.
No. 2673. Bankruptcy in re Kennedy-Warren Co.
No. 54951. Roach vs. Roach.
No. 54812. McKone vs. McKone.

PROBATE PROCEEDINGS—Mr. Justice Jennings Bailey presiding.
Estate of Charles Philip Pilkerton; petition for the appointment of a guardian; order appointing Charles Wade Pilkerton guardian of the estate; undertaking, $1,500. Attys., J. D. Kelly, N. S. Hinman.
Estate of William C. Upham; petition for probate of will and letters testamentary. Atty., R. E. May.
Estate of Elizabeth Thomas Robinson; petition for letters of administration. Atty., A. Lyman.
Estate of Alice Weakley Craighead; petition for probate of will and letters testamentary. Atty., T. P. Holland.
Estate of Violette Sydnor; order for rule to show cause to issue. Atty., M. H. Lynn.
Estate of Blanch Norman Skinker; order removing Rose Skinker as administratrix and granting letters of collection to Robert Skinker; undertaking, $1,000. Atty., T. L. Dodson.
Estate of Eleanor Lyman Weise; will filed dated February 23, 1924.
Estate of Jesse P. Shipley; petition for letters of administration. Atty., L. A. Block.
Estate of Albert D. Des Mukes; will filed dated July 23, 1930.
Estate of Edward Powell; petition for letters of administration. Atty., M. J. O'Callaghan, jr.

CRIMINAL COURT 1—Mr. Chief Justice Alfred A. Wheat, presiding; Wms. S. Adkins, clerk.
No. 53155. U. S. A. vs. Clarence Price; assault dangerous weapon; motion for new trial filed. Atty., George Rose.
Assignment for Monday, May 15—Trials: U. S. vs. Charles C. Donaldson. U. S. vs. John B. Wright and Thomas Higgins. U. S. vs. Walter F. Carron. U. S. vs. Joseph O. Gibbs and Freeman Jackson. U. S. vs. James I. Clay, John Harris and Jeff Burke. U. S. vs. James D. Johnson, Marcellus Brown and Nathaniel Harris. U. S. vs. James H. Johnson and Elliott M. Favier. U. S. vs. Frank B. Wilson.

CRIMINAL COURT 2—Mr. Justice Daniel W. O'Donoghue, presiding; Richard J. Kirkland, clerk.
No session. Adjourned from day to day.
Assignment for Monday, May 15—Trials: U. S. vs. Gaston B. Means and Norman T. Whitaker. U. S. vs. Nick Alexopoulos. U. S. vs. George Jones and Harry T. Johnson. U. S. vs. Arthur Harvey and William Jones. U. S. vs. Earle Smith. U. S. vs. Howard T. Ferguson.
Arraignments:
U. S. vs. Alphonso Frazier. U. S. vs. Vincent E. Thompson.

LAWSUIT.
No. 82709. June Vinton vs. Robert F. Seaford; damages, $25,000. Atty., J. D. Sadler.

MECHANIC'S LIEN.
No. 16187. Security Finance Corp., assignee of Union Improvement Co., vs. Miriam H. and Ruth Selah; lot 18, square 240 (1333 Corcoran st. nw.); amount, $400.

DOCKETED JUDGMENT.
No. 2767. Carl Quist and George Drott vs. Ralph Olsen; amount, $793.18. Atty., George L. Boswell.

EQUITY SUITS.
No. 55680. Gertrude M. Burton vs. Harry T. Burton et al.; absolute divorce. Attys., Rhodes & Rhodes.
No. 55681. Harris F. Hastings vs. Beulah T. Hastings; annulment. Atty., Stanley N. Collins.
No. 55682. Sarah B. Foote vs. Park Savings Bank et al.; discovery. Attys., Joseph D. Sullivan.
No. 55683. Herman L. Schuh vs. Southeastern Industrial Loan Corp.; injunction. Atty., F. B. Hoffman.
No. 55684. Corning Glass Works vs. Thomas E. Robertson, Commissioner of Patents; letters patent. Attys., A. F. Garner, V. M. Dorsey.

BANKRUPTCY PETITION.
No. 2967. In re Joseph B. McSherry; involuntary. Attys., Loving & Hamner.

MRS. NORA FLEMING AGAIN HEADS C. D. A.

Other Officers Are Elected at Convention Held in Cumberland.

Special to The Washington Post.

Cumberland, Md., May 14.—Mrs. Nora C. Fleming, of Cumberland, was reelected state regent at the eighth biennial convention of the Maryland State court, Catholic Daughters of America, at the Queen City Hotel here this afternoon.

Miss Mary Hunter, Chevy Chase, was chosen secretary, succeeding Mrs. Florence Brennan, of Forest Glen. These officers were reelected: The Rev. Hugh J. Monoghan, St. Ambrose Church, Baltimore, State chaplain; Mrs. Mary B. Kelly, Baltimore, vice regent; Miss Alberta Mobley, Hagerstown, treasurer; Mrs. Ada Nixon, Baltimore, monitor.

Mrs. Florence Brennan, Forest Glen, and Miss M. Agnes Powers, Baltimore, were elected delegates to the supreme international convention at Colorado Springs in July, when representatives of 200,000 Catholic Daughters will gather. The alternates are Miss Martha Reagan, Mount Savage; Mrs. Ada Nixon, Baltimore, and Mrs. Midah Faith, Laurel.

A resolution was passed calling for watchfulness regarding legislation affecting women, including child labor. A resolution was also passed opposing Federal control of education. More than 100 delegates attended.

Small Fruit to Be Topic At Falls Church Club

"Small Fruits for the Home Garden" will be the subject discussed by Dr. L. H. Weld at the meeting of the new Garden Club of Falls Church tomorrow evening. The meeting will be held at the home of Mrs. L. H. Jackson, East Falls Church.

The permanent officers of the club are Dr. Ernest V. Miller, president; Dr. J. S. Cooley, vice president; Mrs. L. H. Jackson, secretary, and Charles M. Matheny, treasurer. Committee chairmen as announced by the president follow: Program, Dr. J. S. Cooley; exhibits, V. P. Kalmbach; exchange, cooperative and purchasing, J. Hugh Ross; publicity, A. J. Webb.

Film Tables

Feature pictures are presented on the following schedule at the theaters named:

Palace—"Reunion in Vienna," at 11 a. m., 1:05, 3:15, 5:25, 7:35 and 9:40 p. m.

Columbia—"Hello, Sister," at 11:27 a. m., 1:10, 2:55, 4:45, 6:30, 8:15 and 10 p. m.

Rialto—"The Kiss Before the Mirror," at 11:09 a. m., 12:54, 2:39, 4:38, 6:20, 8:06 and 9:51 p. m.

RKO-Keith's—"The Woman I Stole," at 12:06, 2:05, 4:04, 6:03, 8:02 and 10:01 p. m.

Loew's Fox—"The Warrior's Husband," at 11 a. m., 1:40, 4:20, 7:25 and 10:05 p. m. Stage shows at 12:30, 3:10, 6:15 and 8:55 p. m.

Metropolitan—"Song of the Eagle," at 11 a. m., 12:50, 2:40, 4:30, 6:10, 8 and 9:50 p. m.

Earle—"Lilly Turner," at 11:25 a. m., 2, 4:35, 7:30 and 10 p. m. Stage shows with Dick Powell, in person, at 12:55, 3:30, 6:20 and 9 p. m.

Tivoli—"The White Sister," at 2, 3:50, 5:50, 7:45 and 9:40 p. m.

Ambassador—"Lilly Turner," at 6:15, 8 and 9:50 p. m.

ADams 3100 ADams 3100
$1 $1

Jimmie's Chicken Chest
A whole fresh chicken, cut in 12 to 14 pieces, deliciously fried and packed in hot toasted and buttered pan rolls. Delivered to your door anywhere in the city, HOT
2018 14th ST. N.W.
Try Our Tasty Salads

L. L. PERKINS
WILL BOND YOU.
United States Fidelity & Guaranty Co.
Phone National 6913. 1415 K ST. NW.

AMUSEMENTS

GAYETY-BURLESK
NOW PLAYING
ANN CORIO
(The Gorgeous)
STARTING NEXT SUNDAY AND ALL WEEK
"Peaches" Browning
(IN PERSON)
THE MOST TALKED OF WOMAN IN THE WORLD.

AMUSEMENTS

Showplace of World's Most Beautiful Capital
Loew's FOX 25c to 1 P.M. Now
THE GREEKS HAD A YEN FOR IT!
The WARRIOR'S HUSBAND with ELISSA LANDI, ERNEST TRUEX, MARJORIE RAMBEAU
A FOX PICTURE
Stage
DANCING STAR OF EARL CARROLL'S VANITIES
WILL MAHONEY
Extra Added Attraction
HUBER The MAGICIAN
FRIDAY
MARY PICKFORD LESLIE HOWARD in "SECRETS"
Stage
SMITH BALLEW AND HIS ORCHESTRA

Loew's PALACE THEATRE OF THE STARS
NOW!
SHE WANTED TO KISS HIM ONCE MORE FOR OLD TIME'S SAKE..!

John BARRYMORE in REUNION in VIENNA
with Diana WYNYARD
FRANK MORGAN
A METRO-GOLDWYN-MAYER PICTURE
Coming
"HELL BELOW" WITH Robt MONTGOMERY, Walter HUSTON, Jimmy DURANTE

Loew's COLUMBIA now

YESTERDAY STRANGERS.. TODAY ACQUAINTANCES.. TOMORROW SWEETHEARTS... ENTANGLED BY THEIR LONELINESS!
James Dunn and Zasu Pitts in a FOX PICTURE
"HELLO SISTER"
with MINNA GOMBELL, BOOTS MALLORY
ADDED ATTRACTION OUR GANG COMEDY "MUSH & MILK" OTHER SHORT SUBJECTS
PRICES: 25c-40c CHILDREN 15c

...always a better show at...
RKO KEITH'S 15TH AT G
"THE WOMAN I STOLE"
JACK HOLT, FAY WRAY, Raquel Torres, Noah Beery
—Coming—
The Most Amazing Girl of the age!
GENE DENNIS
in person
ASK GENE—SHE KNOWS!
And on the Screen
IRENE DUNNE
"THE SILVER CORD"
with Joel McCrea

FREE ADMISSION
GLEN ECHO
AMUSEMENT PARK
SUMMER FUN
McWILLIAMS ORCHESTRA
SPANISH GARDEN BALLROOM
AND FIFTY FEATURES

MOUNT VERNON

50c BY BOAT
Plus 25c admission to Mt. Vernon
The most delightful way to go to Mt. Vernon. Only an hour's run down the Potomac. Inexpensive lunch may be had on boat.
Schedule—Daily (Except Suns.)
Lv. Washington — 9.30 A. M., 1.30 P. M. Lv. Mt. Vernon — 12.20 and 4.05 P. M.
Moonlight trips nightly 8.30 P.M.
WILSON LINE
7TH ST. WHARVES NA. 2440

The DARING DRAMA OF TWO MEN.. TWO WOMEN.. and the UNWRITTEN LAW
The KISS Before the MIRROR
with NANCY CARROLL, PAUL LUKAS, FRANK MORGAN, GLORIA STUART
NOW RIALTO

NATIONAL TONIGHT, 8:20 P.M.
Mats., Wed. & Sat.
S. E. Cochran & Clifford Brooke offer The National Theatre Players in
NOEL COWARD'S
Best Comedy
"HAY FEVER"
Nights, $1.00, 75c, 50c, 25c
Matinees, Wed. & Sat., 50c, 25c
NEXT WEEK! SEATS NOW!
"ANOTHER LANGUAGE"

Repeat Engagement Extraordinary
Washington Demands another Presentation of this memorable comedy Direct from Record run at the Earle

GEORGE ARLISS
"The Working Man"
A Warner Bros. hit with BETTE DAVIS
Starts TOMORROW
Added Shorts
METROPOLITAN Warner Bros.
Phone NA. 0484
25c to 1 P.M.
Last Day - Song Of The Eagle

NOW
On The Stage
DICK POWELL
& 3 OTHER ACTS
On Screen
RUTH CHATTERTON IN "LILLY TURNER"
EARLE

NATS SPLIT WITH CHISOX, 10-8, 11-9; END TRIP

This MORNING with SHIRLEY L. POVICH

En Route Home With Nats.

JOE CRONIN led his bedraggled forces out of the West tonight with six victories, five defeats and three injured infielders to show for their efforts.

The Nats face their 20-game home stand starting Tuesday with the prospect of a patchy infield. Buddy Myer is slated to return to second base, but Ossie B'uege is still nursing a painful charley horse and Bob Boken is at present incapacitated by a spike wound on his heel. Boken will probably be the first to recover. Word was received from President Clark Griffith, at Washington, that he had exercised his 24-hour option on Cecil Travis, who has been playing a bang-up game with the Chattanooga Lookouts, and he probably will get the call in case Boken is not yet ready to return to the game at third when the home stand opens Tuesday against the Cleveland Indians.

The even break in the double-header today, after they had lost the first game, saved the Nats from a sad fate on their first Western invasion. The only consolation to be gained from their tour, besides the enlightening play of Bob Boken, is the fact that the Nats' 6 victories and 5 defeats was a better record than either the Yankees or the A's could compile in the Western sector.

Turning back through the pages of the score book, it is revealed that Manager Cronin himself, batting in the clean-up position, has been of very little assistance to the Nats after the first two games of the Western tour. Cronin has made only 7 hits in the last 38 times at bat.

One of these days some pitcher is going to work out there on the mound with a white glove, the color of the ball, and gain a tremendous psychological advantage over the batter besides adding deception to his delivery. The idea is Cronin's.

If Manager Lew Fonseca decides to return to first base for the White Sox, he will do so at his own risk. The way Red Kress has been covering the bag and winning the plaudits of the fans, Fonseca may not find a receptive public.

Al Simmons can do no wrong in Chicago. They applaud him when he makes the easiest catches and give him a big hand when he returns to left field after ending the inning with a weak grounder to th infield. But, of course, such stuff will wear off.

The Nats have made no runs for Whitehill in two starts. But the inning after he left the first game they connected for three. He may have a kick coming.

Boken was a forlorn figure out there on third base when the Sox made three runs on three hits down his way in the first inning of the opener. But the way he has been winning ball games for the Nats, the fellow who could hold Boken's work today against him, is the same fellow who would send home a Mother's Day telegram collect.

With Dave Harris on third base, Joe Cronin was taking all throws to that direction from the outfield. Dave is a nice, likeable fellow, but you never can tell what he may do with a thrown ball.

The first two innings of the second games consumed 50 minutes and 30 seconds, and the correspondents trying to make a 6 o'clock train. But their hopes brightened when languid Sam Jones was pounded from the box.

880 Over U. S. to Qualify Today for '33 Golf Open; 38 Ready for Manor Test

Hard Battle Is Seen for Five Places in This Sector.

144 or 145 Believed Good for Medal, 149 to Place.

By DAVE HERMAN.

GOLFERS from five States and the District of Columbia—37 professionals and a lone amateur—will mobilize this morning at the Manor course in Norbeck, Md., to battle for the five places awarded this sector in the divisional qualifying rounds for the National Open championship.

Thirty-six holes will be the ordeal, with the first half of the grind billed to start at 9 o'clock, and the concluding half five hours later. Billy Molloy, red-haired assistant pro at Columbia; W. C. Schreiber, of Baltimore, and Tom Hudgins, new Woodmont pro, will be the first to whack the ball down the fairway. At five-minute intervals other threesomes will follow.

Washington pros, determined to

Continued on Page 10, Column 5.

Nation's Players to Seek to Be Among 118 at Chicago.

Mackenzie Is Entered for Trial Rounds as Is McCarthy.

NEW YORK, May 14 (A.P.). Over the fairways of 20 courses—North, South, East and West—880 amateurs and professionals will trudge tomorrow, seeking 118 places in the National Open golf championship, to be played June 8, 9 and 10 at Chicago.

Thirty-three positions at Chicago already are filled by the players who finished among the first 30 and ties in the 1932 open. Most of the country's leading shot-makers, including Champion Gene Sarazen, are among those exempt from tomorrow's 36-hole qualifying test, but nevertheless a number of well-known golfers will have to take their chances with the rest.

Horton Smith, named to the 1933 Ryder Cup team, will be one of a field

Continued on Page 10, Column 6.

WILSON HITS HOMER FOR WIN IN 9TH

Dodger's Clout With Bases Full Beats Phillies, 8-6.

BROOKLYN, May 14 (A.P.).—Hack Wilson played a hero's role in a melodramatic ninth inning finish of the Brooklyn Dodgers today when the Phillies were blasted into an 8-to-6 defeat by a home-run with the bases filled.

A single and two bases on balls off Phil Collins jeopardized a two-run lead with which the Quakers had entered the final inning. Ad Liska replaced Collins with none out in a desperate attempt to save the situation. Rain, which previously had interrupted the game, poured down again, but Umpire Pfirman refused to call time.

Wilson, in the game as a pinch-hitter for Flowers, hit Liska's first pitch far over the right field wall and completed the circuit of the bases in the muddy wake of three team mates and between lanes of delirious and drenched fans.

Each team used four pitchers in the seesaw battle which was marked by frequent arguments with the umpires in the course of one of which Manager Carey was chased to the Brooklyn clubhouse by Pfirman.

Phila.	AB	H	O	A	Bklyn.	AB	H	O	A
Fullis,cf	4	1	6	0	Stripp,3b	4	2	0	5
Bartell,ss	4	1	0	2	Taylor,cf	5	2	1	0
Klein,rf	4	1	0	0	O'Doul,lf	2	0	2	0
Davis,c	5	1	4	0	Fred'ck,rf	4	0	2	0
Hurst,1b	4	2	7	0	Flowers,ss	3	0	3	1
Cohen,lf	4	1	4	0	¶Wilson	1	1	0	0
Whit'y,3b	4	1	0	0	Cuc'ello,2b	4	2	1	3
Finn,2b	4	2	2	2	Bis'ette,1b	4	1	13	0
Pearce,p	2	1	1	2	Sukef'th,c	3	1	4	0
†Todd	1	0	0	0	Outen,c	1	0	1	0
Hansen,p	0	0	0	0	Beck,p	1	0	0	0
Collins,p	1	0	0	1	Shaute,p	2	1	0	2
Liska,p	0	0	0	0	‡Jordan	0	0	0	0
					Benge,p	0	0	0	0
					§Judge	0	0	0	0
					‖Carroll	0	0	0	0
					Thurston,p	0	0	0	0
Totals	37	11	*24	7	Totals	34	10	27	11

*None out when winning run scored.
†Batted for Pearce in seventh.
‡Ran for Shaute in seventh.
§Batted for Benge in eighth.
‖Ran for Judge in eighth.
¶Batted for Flowers in ninth.

Philadelphia	0	0	3	0	0	0	1	2	0	—6
Brooklyn	2	0	1	0	0	1	0	0	4	—8

Runs—Fullis, Bartell, Hurst, Cohen, Finn, Pearce, Stripp (2), Taylor (2), O'Doul, Frederick, Flowers, Wilson. Errors—Whitney, Hansen, O'Doul. Runs batted in—Klein, Davis (2), Bartell, O'Doul, Frederick, Stripp, Bissonette, Whitney, Finn, Wilson (4). Home runs—Stripp, Wilson. Stolen base—Bissonette. Sacrifice—Stripp. Double play—Stripp to Cuccinello to Bissonette. Left on bases—Philadelphia, 7; Brooklyn, 8. First base on balls—Off Beck, 2; off Pearce, 1; off Collins, 4. Struck out—By Shaute, 1; by Pearce, 2; by Collins, 2; by Benge, 1; by Thurston, 1. Hits—Off Beck, 4 in 2 1-3 innings; off Shaute, 3 in 4 2-3 innings; off Benge, 4 in 1 inning; off Thurston, 0 in 1 inning; off Pearce, 6 in 6 innings; off Hansen, 1 in 0 inning (none out in seventh); off Collins, 2 in 2 innings (none out in ninth); off Liska, 1 in 0 inning. Hit by pitched ball—By Beck (Fullis). Winning pitcher—Thurston. Losing pitcher—Collins. Umpires—Pfirman and McGrew. Time of game—Two hours 45 minutes.

YANKEES WIN AND LOSE IN ST. LOUIS

Take Nightcap, 9-5, After Losing 1st by 5-1 Score.

ST. LOUIS, May 14 (A.P.).—A former New York Yankee subjugated his erstwhile mates in the first game of a double-header here today, which St. Louis won, 5 to 1, but Lazzeri's potent bat gave the visitors the second game, 9 to 5.

Ed Wells, acquired by the Browns from New York recently, pitched the St. Louis victory. Twelve Yankees expired on base to three for St. Louis.

New York bats went into action early in the nightcap. The visitors' big inning was the third, when Lazzeri clouted for the circuit with three mates on base. Fifteen thousand persons were in the stands.

FIRST GAME.

N. York.	AB	H	O	A	St. Louis.	AB	H	O	A
Combs,cf	3	0	1	0	Garms,lf	3	1	1	0
Sewell,3b	5	2	0	0	West,cf	4	3	2	0
Ruth,lf	4	1	4	0	Campb'l,rf	3	1	2	0
Gehrig,1b	5	0	6	0	Burns,1b	3	0	8	2
Chap'n,rf	4	1	1	0	Storti,3b	4	1	0	3
Lazzeri,2b	4	2	1	0	Melillo,2b	3	1	1	4
Dickey,c	4	2	9	1	Levey,ss	3	0	4	1
Crosetti,ss	4	1	2	2	Shea,c	3	1	7	0
Ruffing,p	4	0	0	3	Wells,p	3	0	2	2
Totals	37	9	24	6	Totals	29	8	27	12

New York	0	0	0	0	1	0	0	0	0	—1
St. Louis	0	0	0	3	2	0	0	0	x	—5

Runs—Combs, Garms (2), West, Burns, Shea. Errors—Levey (2). Runs batted in—West, Storti, Melillo, Campbell (2), Ruth. Three-base hit—Garms. Sacrifice—Campbell. Double plays—Storti to Melillo to Burns, Ruffin to Crosetti to Gehrig. Left on bases—St. Louis, 3; New York, 12. First base on balls—Off Wells, 3; off Ruffing, 2. Struck out—By Wells, 6; by Ruffing, 6. Wild pitch—Wells.

SECOND GAME.

New York	AB	H	O	A	St. Louis.	AB	H	O	A
Combs,cf	4	1	0	0	Scharein,3b	5	1	4	2
Sewell,3b	5	1	1	0	West,cf	4	1	2	0
Ruth,lf	2	1	2	0	R'ynolds,lf	4	1	2	0
Byrd,lf	0	0	0	0	Gullic,rf	3	0	3	0
Gehrig,1b	4	1	13	0	Burns,1b	3	1	6	1
Ch'pman,rf	5	2	1	0	Melillo,2b	4	3	5	3
Lazzeri,2b	4	2	1	5	Levey,ss	4	1	2	5
Dickey,c	5	4	7	0	Ruel,c	4	1	2	0
Cr'setti,ss	4	0	2	2	Bl'holder,p	0	0	0	0
VanAtta,p	3	0	0	2	Hebert,p	1	0	1	0
Brennan,p	2	0	0	1	Gray,p	0	0	0	0
Totals	38	12	27	10	Hadley,p	0	0	0	0
					Coffman,p	0	0	0	0
					*Crouch	1	0	0	0
					†Garms	1	0	0	0
					‡Campbell	1	0	0	0
					Totals	35	9	27	11

*Batted for Blaeholder in third.
†Batted for Gray in seventh.
‡Batted for Hadley in eighth.

New York	2	0	5	0	0	0	2	0	0	—9
St. Louis	0	1	0	2	0	2	0	0	0	—5

Runs—Combs (2), Sewell, Ruth (2), Gehrig, Chapman (2), Lazzeri, Reynolds (2), Gullic, Burns, Melillo. Errors—Combs, Chapman, Levey, Scharein. Runs batted in—Chapman (2), Lazzeri (4), Dickey (3), Melillo (3), Burns. Two-base hits—Burns, Chapman, Dickey. Home run—Lazzeri. Double plays—Levey to Melillo, Lazzeri to Gehrig, Melillo to Burns, Melillo to Levey to Burns. Left on bases—St. Louis, 7; New York, 9. First base on balls—Off Blaeholder, 3; off Van Atta, 2; off Herbert, 2; off Gray, 1; off Brennan, 2; off Hadley, 1. Struck out—By Van Atta, 3; by Brennan, 3. Hits—Off Blaeholder, 6 in 3 innings; off Herbert, 4 in 3 1-3 innings; off Gray, 1 in 2-3 inning; off Hadley, 0 in 1 inning; off Coffman, 1 in 1 inning; off Van Atta, 7 in 5 2-3 innings; off Brennan, 2 in 3 1-3 innings. Wild pitch—Blaeholder. Balk—Brennan. Passed ball—Dickey. Winning pitcher—Van Atta. Losing pitcher—Blaeholder.

Has Record 79

MRS. D. C. HURD, who broke the women's mark at Manor yesterday while leading a Philadelphia team to victory over a District of Columbia star aggregation. Mrs. Hurd has three national titles to her credit.

79 at Manor Scored by Mrs. Hurd

Record Round Helps Philadelphians Triumph.

A WOMAN golfer, who won her first national championship in 1909, repeated the following season, and was rewarded for a patient wait fourteen years later, flashed into the spotlight again yesterday at the Manor course and startled the gallery gods with a record smashing score of 79.

She was none other than Mrs. Dorothy Campbell Hurd, of the famous Merion Cricket Club, who led a powerful platoon of Philadelphia feminine stars to victory over the District golf team in the final day of the annual competition. The Quaker City team triumphed, 10 points to 5, and for the two-day event outdistanced its opponents by 30½ to 11½.

Mrs. Hurd's 79, 8 above men's par, created a furore at the club, and was the big talk among the women golfers all day. It clipped several strokes off the lowest score ever recorded by a famimine player at Manor. Playing with Frances Williams, of the St. David's Club, first day's star, Mrs. Hurd was the potent factor in defeating the home stars, Mrs. J. Marvin Haynes, of Columbia and Mrs. Hume Wrong, of Chevy Chase, 5 points to 0.

Hits Her Stride On Last Nine.

The former national champion's score might have been several shots lower had it not been for a few bad breaks on the first nine which she negotiated in 42. Crossing the road she began to hit her stride, birdieing the twelfth and canning a curling 15-footer on the eighteenth for her par to enable her to crack 80. Mrs. Hurd's 37 for the stretch was only two above par, and was one over 4s. She drove the ball for alarming distances, and her adroitness in pitching and apporaching drew much applause from the gallery.

Jane McCullough, of Huntington Valley, turned in a sparkling 81, and her partner, Edith Quier, of the same club, clicked off an 83, the same score turned in by Frances Williams, of St. David's. Miss McCullough and Miss Quier collaborated in defeating Mrs. Hugh Nicholson and Mrs. B. C. Hartig by 3 points.

Mrs. Nicholson Gets 86.

Mrs. Nicolson shot an 86, and Mrs. Haynes an 87. Virginia Pope, of Kenwood, with a 92, and Virginia Williams, of Congressional, with a 91, the two junior stars, beat Miss Eelanor Wilson and Mrs. Helen Schoff, 2 points to 1, while Miss Susan Hacker, of Chevy Chase, and Mrs. J. W. Beller, of Columbia, won all 3 points in the match with Mrs. Johnson and Mrs. Garthwaite.

The District women's team will

Continued on Page 11, Column 2.

Tribe Regains Lead; Beats A's Twice

Hildebrand Wins 5th in Row in Scoring 3d Shutout, 3-0.

Indians Rally to Cop Second, 5-3; Cochrane Homers.

CLEVELAND, May 14 (A.P.). The Cleveland Indians moved back into possession of first place in the American League today by taking a double-header from the Philadelphia Athletics, 3 to 0 and 5 to 3.

Oral Hildebrand registered his fifth consecutive victory without a defeat and his third shutout of the season in the first game. Clint Brown marked up his fourth win in the second game.

Cochrane's Home Run In Vain.

In the fifth inning of the first game singles by Cissell and Morgan, a sacrifice by Kamm, and a single by Averill gave Hildebrand a chance to drive in two runs. The Indians added another in the sixth.

In the second game a home run by Mickey Cochrane, bringing in Coleman, who had singled, tied the score at three runs in the seventh, but in the next inning Cleveland rallied to score twice. An error by Higgins and a squeeze play worked by Kamm were responsible for runs by Burnett and Averill.

FIRST GAME.

Phila.	AB	H	O	A	Clevel'd.	AB	H	O	A
Bishop,2b	2	0	2	0	Powers,rf	4	1	2	0
Cramer,cf	4	0	3	0	Burnett,ss	3	1	2	3
Joh'n,lf	4	2	2	0	Averill,cf	4	1	2	0
Col'man,rf	4	1	2	0	Cissell,2b	3	1	2	4
*Miller	0	0	0	0	Morgan,1b	3	1	9	1
Foxx,1b	3	0	7	1	Kamm,3b	2	0	2	3
Coch'e,c	4	0	3	0	Vosmik,lf	3	0	0	0
Higgins,3b	4	0	0	2	Spencer,c	2	0	7	0
McNair,ss	3	1	3	4	Hildeb'd,p	3	1	1	2
Frietas,p	2	0	2	2					
Totals	30	4	24	9	Totals	27	6	27	13

*Ran for Coleman in ninth.

Philadelphia	0	0	0	0	0	0	0	0	0	—0
Cleveland	0	0	0	0	2	1	0	0	x	—3

Runs—Burnett, Cissell, Morgan. Runs batted in—Hildebrand (2). Two-base hit McNair. Stolen bases—Burnett, Averill. Sacrifices—Burnett, Kamm. Double play—Frietas to McNair. Left on bases—Philadelphia, 7; Cleveland, 3. First base on balls—Off Hildebrand, 4; off Frietas, 1. Struck out—By Hildebrand, 6; by Frietas, 2. Umpires—Geisel and Moriarty. Time of game—1 hour 32 minutes.

SECOND GAME.

Phila.	AB	H	O	A	Cleve.	AB	H	O	A
Bishop,2b	4	0	2	3	Powers,rf	4	1	5	0
Cramer,cf	4	1	2	0	Burnett,s	3	1	0	5
Johnson,lf	4	0	2	1	Averill,cf	4	2	4	0
Coleman,rf	4	2	1	0	Cissell,2b	4	1	2	2
*Miller	0	0	0	0	Morgan,1b	4	2	11	0
Foxx,1b	3	1	8	1	Kamm,3b	3	1	1	3
Cochrane,c	4	2	4	0	Vosmik,lf	4	1	3	0
McNair,ss	3	0	3	2	Myatt,c	3	0	1	0
Higgins,3b	4	0	1	1	Brown,p	3	0	0	1
M'Donald,p	3	0	1	1					
Peterson,p	0	0	0	1					
Totals	33	6	24	10	Totals	32	9	27	11

*Ran for Coleman in ninth.

Philadelphia	0	1	0	0	0	0	2	0	0	—3
Cleveland	0	0	0	2	0	1	0	2	x	—5

Runs—Coleman, Foxx, Cochrane, Burnett, Averill (2), Cissell, Morgan. Errors—Bishop, Higgins. Runs batted in—Morgan (2), Kamm (2), Vosmik, Cochrane (2), McNair. Two-base hit—Averill. Three-base hit—Vosmik. Home run—Cochrane. Stolen bases—Powers (2), Kamm. Sacrifice—Kamm. Left on bases—Philadelphia, 5; Cleveland, 5. First base on balls—Off Browns, 1; off McDonald, 1. Struck out—By Brown, 1; by McDonald, 1. Hits—Off McDonald, 8 in 7 innings (none out in eighth); off Peterson, 1 in 1 inning. Hit by pitched ball—By Brown (McNair). Wild pitch—McDonald. Losing pitcher—McDonald. Umpires—Moriarty and Geisel. Time of game—One hour 47 minutes.

Third Baseman

DAVE HARRIS, who is proving quite a handy man for the Nats. With Bluege and Boken both injured, he played third in the double-header with the Chisox yesterday. And among his three hits was a nobby home run.

Giants Crush Pirates; Tie For Lead

Parmelee Has Best of Hoyt in Duel; Score Is 5-1.

NEW YORK, May 14 (A.P.).—The Giants climbed into a tie with the Pittsburgh Pirates for the National League lead today by winning their third straight game from the Buccaneers, 5 to 1. The victory gave the New Yorkers a record of seven games won and four lost in their home stand against the Western clubs.

Leroy "Bud" Parmelee, rookie right-hander, bested the veteran Waite Hoyt in a fine mound duel, giving Pittsburgh only six hits, two of them by Paul Waner. He struck out six.

The game was close up to the eighth inning with the Giants leading, 2 to 1, through a first inning rally. Then they cut loose and put the game on ice with three more tallies.

The big inning started with Mel Ott's double. Johnny Vergez drew a walk and Blondy Ryan smacked a single into center. Freddy Lindstrom let the ball go through his legs for an error and all three runners scored before he recovered it.

New York's first inning tallies came from Joe Moore's single, a three-bagger by Hughey Critz and Sam Leslie's fly. The Pirates scored in the fourth on a hit by Lindstrom, followed by a pass to Pie Traynor and Gus Suhr's single.

The last five innings were played in a driving rain.

Pitts.	AB	H	O	A	New York	AB	H	O	A
L.Waner,lf	3	0	0	0	Moore,lf	4	1	1	0
L'strom,cf	5	1	3	0	Critz,2b	4	2	2	5
P.Waner,rf	4	2	5	0	Ott,rf	4	1	4	0
T'aynor,3b	3	1	1	0	Leslie,1b	3	0	8	1
Suhr,1b	4	1	4	1	Davis,cf	4	2	2	0
Vaughan,ss	3	0	4	0	Vergez,3b	3	1	0	0
Piet,2b	4	0	2	2	Ryan,ss	4	1	2	1
Finney,c	3	0	2	2	Mancuso,c	3	0	7	0
*Jensen	1	0	0	0	Parmelee,p	3	1	1	3
Hoyt,p	3	1	1	2					
†C'morosky	1	0	0	0					
Totals	34	6	24	7	Totals	32	9	27	10

*Batted for Finney in ninth.
†Batted for Hoyt in ninth.

Pittsburgh	0	0	0	1	0	0	0	0	0	—1
New York	2	0	0	0	0	0	0	3	x	—5

Runs—Lindstrom, Moore, Critz, Ott, Vergez, Ryan. Errors — Lindstrom, P. Waner, Traynor, Parmalee. Runs batted in—Critz, Leslie, Suhr, Ryan. Two-base hits—P. Waner, Ott. Three-base hit—Critz. Double play—Suhr to Vaughan. Left on bases—New York, 6; Pittsburgh, 10. First base on balls—Off Hoyt, 3; off Parmelee, 4. Struck out—By Hoyt, 2; by Parmelee, 6. Umpires—Moran and Quigley. Time of game—Two hours 12 minutes.

Harris, Kuhel and Goslin Register Circuit Clouts In Wild Orgy of Base Hits

NO PROGRESS

FIRST GAME.

WASHINGTON	AB.	R.	H.	O.	A.	E.
Kuhel, 1b	5	2	2	8	1	0
Manush, lf	5	1	2	3	0	0
Goslin, rf	5	0	1	2	0	0
Cronin, ss	4	1	0	1	1	0
Schulte, cf	3	1	2	2	1	0
Boken, 3b	1	0	0	0	0	1
Harris, 3b	3	1	2	1	1	0
Sewell, c	1	0	1	2	1	0
Bolton, c	3	0	0	1	0	0
Kerr, 2b	4	0	1	3	4	0
Whitehill, p	1	0	1	0	2	0
Linke, p	2	1	1	1	1	1
Russell, p	1	1	0	0	1	0
Totals	38	8	13	24	13	2

CHICAGO	AB.	R.	H.	O.	A.	E.
Hayes, 2b	5	1	2	3	5	0
Haas, cf	3	1	1	0	0	0
Swanson, rf	2	2	0	1	0	1
Simmons, lf	4	2	3	4	0	0
Appling, ss	3	1	2	3	3	0
Dykes, 3b	4	1	1	0	1	0
Kress, 1b	4	1	2	10	1	0
Grube, c	4	1	1	5	0	0
Lyons, p	3	0	1	1	2	1
Heving, p	1	0	0	0	1	0
Totals	33	10	13	27	13	2

WASHINGTON	0	0	0	3	0	1	2	2	0	— 8
Chicago	3	0	6	1	0	0	0	0	x	—10

Runs batted in—Kuhel (2), Manush (2), Harris (4), Simmons, Appling, Dykes (4). Kress, Grube, Lyons. Two-base hits—Manush, Simmons, Dykes. Home runs—Kuhel, Harris. Stolen bases—Swanson, Simmons. Sacrifice—Swanson. Double plays—Russell to Kerr to Kuhel; Appling to Hayes to Kress; Lyons to Appling to Hayes to Kress. Left on bases—Washington, 6; Chicago, 4. First base on balls—Off Whitehill, 2; off Linke, 2; off Lyons, 3. Struck out—By Whitehill, 2; by Russell, 1; by Lyons, 2; by Heving, 2. Hits—Off Whitehill, 6 in 2 1-3 innings; off Linke, 6 in 3 2-3 innings (none out in seventh); off Russell, 1 in 2 innings; off Lyons, 11 in 6 2-3 innings; off Heving, 8 in 2 1-3 innings. Wild pitch—Linke. Winning pitcher—Lyons. Losing pitcher—Whitehill.

SECOND GAME.

WASHINGTON—	AB.	R.	H.	O.	A.	E.
Kuhel, 1b.	5	2	3	10	0	0
Manush, lf.	4	1	1	4	0	0
Goslin, rf.	5	3	3	2	0	0
Cronin, ss.	4	0	0	2	2	1
Schulte, cf.	5	2	3	5	0	0
Harris, 3b.	5	0	1	1	0	0
Sewell, c.	5	0	2	1	0	0
Kerr, 2b.	3	2	1	2	6	0
A. Thomas, p.	1	1	1	0	1	0
McAfee, p.	1	0	0	0	4	0
Crowder, p.	0	0	0	0	0	0
Totals	38	11	15	27	13	1

CHICAGO—	AB.	R.	H.	O.	A.	E.
Hayes, 2b.	5	0	1	3	0	0
Haas, cf.	5	0	0	4	0	0
Swanson, rf.	4	2	2	0	0	0
Simmons, lf.	5	3	3	2	0	0
Appling, ss.	4	1	1	2	5	0
Dykes, 3b.	4	0	2	1	3	0
Kress, 1b.	4	1	0	12	0	0
Berry, c.	4	1	0	3	2	0
Jones, p.	0	0	0	0	0	0
Kimsey, p.	0	0	0	0	0	0
Miller, p.	0	0	0	0	0	0
*Webb	0	1	0	0	0	0
Frasier, p.	0	0	0	0	1	0
Faber, p.	2	0	0	0	1	0
†Funk	1	1	1	0	0	0
Totals	38	9	10	27	12	0

*Webb batted for Miller in second.
†Funk batted for Faber in ninth.

WASHINGTON	4	3	2	1	0	0	0	1	0	—11
Chicago	0	5	0	0	2	0	0	0	2	— 9

Runs batted in—Kuhel (2), Manush, Goslin (2), Schulte (3), Harris, Sewell, Hayes (2), Swanson (2), Simmons, Dykes (2), Appling (2). Two-base hits—Kuhel, Schulte, Harris, Swanson, Simmons. Three-base hits—Goslin, Simmons. Home run—Goslin. Sacrifices—McAfee (2). Double play—Appling to Kress. Left on bases—Washington, 6; Chicago, 5. First base on balls—Off Thomas, 2; off McAfee, 1; off Jones, 1; off Miller, 1; off Frasier, 1; off Faber, 1. Struck out—By McAfee, 1; by Jones, 1; by Faber, 2. Hits—Off Thomas, 4 in 1 2-3 innings; off McAfee, 6 in 7 innings; off Crowder, none in 1-3 inning; off Jones, 4 in 2-3 inning; off Kimsey, 4 in 1 inning; off Miller, 1 in 1-3 inning; off Frasier, 4 in 1 1-3 innings; off Faber, 2 in 5 2-3 innings. Wild pitches—Thomas, Jones. Winning pitcher—McAfee. Losing pitcher—Jones.

First Two Innings in 1st Game Too Much for Washington.

Whitehill Loser and McAfee Winner as Series Closes.

By SHIRLEY L. POVICH (Sports Editor of The Post).

CHICAGO, Ill., May 14.—A couple of slug-nutty ball teams battled to a draw this afternoon. The Nats took it on the chin in the opener, 10 to 8, when they could not weather a 6-run storm in the third inning, but they came back in the second game and staggered to the final bell with an 11-to-9 decision that gave them an even break with the White Sox for the day. Thirty thousand customers got their fill of base hits.

The Sox were still swinging at the finish of the twin bill and threatened to knock Bill McAfee's four-run lead out from under him in the ninth inning, but Alvin Crowder pitched to Appling, the last batter, retiring him on a fly to Manush and limiting the damage to two runs at a time when anything could have happened, according to the trend of the day's events.

Big leads today were about as safe as a perforated parachute. The Nats burrowed up from underenath in the opening battle and all but wiped out a nine-run lead, and the Sox were threatening throughout the second game to erase the seven runs the Nats scored in the first two innings.

Home Run Honors To Nats.

The Nats won all the home-run honors, although they could get no more than a draw. Dave Harris and Joe Kuhel smacked a ball apaice into the stands in vain in the opener, and Goose Goslin connected in the second game when it seemed that the Nats might need it.

The Nats were suffocated under a 9-run lead in the first three innings of the first game, but before the battle was over they gave a few convulsive gasps that sent Manager Fonseca on an inspection of his relief pitching talent. But what were the White Sox doing with a 9-run lead so early in the game? Earl Whitehill, Ed Linke and some very patchy third base work by Bob Boken can explain that.

The Sox got three runs in the first without hitting a ball out of the infield and in the third they hung up six more and wrapped up the ball game as far as the final result was concerned.

Boken was as shaky on third today as he was brilliant yesterday, and when Manager Cronin recalled that he had suffered a spike wound by Catcher Charley Berry in the ninth inning yesterday, he was sent to the bench in company with the injured Ossie Bluege, and Dave Harris, the handy man, was stationed on third in the second inning.

Harris' Drive Scores Three Runs.

Harris figured to drive in a few more runs than he let in, and he justified this prediction in his first two appearances at the plate. He knocked all shut-out notions out of Ted Lyons in the fourth inning with a home run that scored the Nats' first three runs and he drove in the fourth run with a single in the sixth.

In the seventh, with three on base, Harris struck out.

Joe Kuhel attempted to put the

Continued on Page 11, Column 8.

U. S. Ryder Golf Team To Be Feted June 14

New York, May 14 (A.P.).—A farewell dinner to the American Ryder Cup Team will be given here Wednesday evening, June 14, under the auspices of the Professional Golfers Association, it was announced tonight by President George R. Jacobus.

The team will sail at midnight, June 14, for the international matches against Great Britain at Southport, England, June 26 and 27.

The team consists of Walter Hagen, captain; Gene Sarazen, Olin Dutra, Paul Runyan, Horton Smith, Densmore Shute, Craig Wood, Leo Diegel and Ed Dudley. The tenth member of the squad will be the winner of the 1933 national open if he is a home-bred and not already named to the team.

PRESTO LUNCH
517 Ninth St. N.W.
WE SERVE DRAUGHT BEER
5c and 10c
The meals are entirely reasonably priced. Excellent Service.

PHILCO Batteries
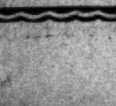
$3.95 up
with your old battery
"Best in the World"
L. S. JULLIEN, Inc.
1443 P St. N.W. North 8076

Picinich, Ex-Nat, Given Release by Dodgers

New York, May 14 (A.P.).—The Brooklyn Dodgers cut their squad to the 23-man limit today by releasing a pitcher, outfielder, and catcher.

Val Picinich, veteran backstop, who formerly was with Washington, and who has been with the club since 1929, was handed his unconditional release; Pitcher Ray Lucas was sent to the Buffalo Bisons of the International League on option, and Outfielder Max Rosenfeld was sold to Chattanooga of the Southern Association.

Czechoslovakia Wins From Monaco Netmen

Prague, Czechoslovakia, May 14 (U. P.).—In the second round of European Zone Davis Cup play, Czechoslovakia today eliminated Monaco, three matches to none. Roderich Menzel and Frank Marsalek clinched the series by defeating the Monacan doubles combination, Rene Gallepe and Wladimir Landau, 6—1, 6—4, 8—6.

Menzel and Franz Siba won the opening singles matches for Czechoslovakia yesterday. Both of these countries drew byes in the first round of zone play.

LYNCH MIAMI VICTOR.

Miami, Fla., May 14. (A.P.).—Arthur Lynch of Mamaroneck, N. Y., today won the annual spring amateur tournament of the Miami Country Club, defeating Howard Freed, of New York, the defending champion, 5 and 4, in the 36-hole final.

POST MORTEMS . . .

Charley Reynolds, director of athletics at the Boy's Club, was once a route manager on the Los Angeles Times . . . at the same time Fidel La Barba held the same position with the same paper . . . Tony Sylvester's all-time "ringer" score for the very difficult Bannockburn course is 49 . . . and he also shot a flat par 70 playing summer rules at a time when winter rules were in force . . . because the course wasn't in as good shape as it is now . . . however, Tony should be good . . . that's his job . . . and, shame on him! . . . he has never shot an ace! . . . Bill Foley, Central High track coach, once trained a bicycle team . . . and was at one time coach of a U. S. Olympic team . . . M. E. Teachum has been an instructor in the Eastern Star for 35 years . . . Alden Sampson will maintain close communication with the driver of his entry in the Indianapolis Speedway races . . . by means of ultra high wave length two-way radio . . . Messrs. Sharkey and Carnera will start training for their bout just in time to attract some of the ballyhoo away from the Baer-Schmeling shindig . . . these long training grinds are the phonus-balonus anyway . . . they are indulged in almost solely for publicity purposes . . . and the toughest job the "trainees" have is to keep from going stale . . . when that happens, they usually go in "secret training" . . . which usually consists of playing several brisk hands of stud poker or rummy.

Harry Saunders, who trailed the medalist by only three strokes in the Manor Invitation Tournament, is the metropolitan area horseshoe pitching champion . . . Sailor Watson, of the King's Navee, claimed the world featherweight title before the New York Commission . . . after his bout with Chocolate was postponed because the Bon Bon had a tummy-ache, or something . . . the claim was not allowed . . . two amateur championships have been staged at the Merion Cricket Club . . . but 1934 will mark the first time the open has been held on the Ardmore, Pa., course . . . which was the scene of Bobby Jones's first successful assault on a national championship . . . Mel Soper and Bill McGuire, erstwhile leading lights, are again in action on the public links . . . suggested parlay . . . Max Schmeling and Jack Sharkey . . . to place.

13,000 See Red Sox And Tigers Divide

Detroit, May 14 (A.P.).—The Boston Red Sox crashed through with a five-run rally in the ninth inning today to win the first game of a double-header, 6 to 1, then kicked away the second game with six errors, 3 to 2, although Detroit got only five hits.

Ten man batted for Boston in the ninth inning of the curtain-raiser, sending Tommy Bridges to the showers. Rick Ferrell, late of the St. Louis Browns, got his third hit of the game while Werber, just acquired from New York, batted in one run with a single. Jolly got a home run in the fifth inning.

Four of the Sox' six errors figured in the Tiger scoring in the second game.

Boston.	AB	H	O	A	Detroit.	AB	H	O	A
Oliver,cf	5	1	3	0	Fox,cf	4	0	0	0
McM's,3b	3	1	0	3	Owen,3b	4	0	0	2
Joh'n,rf	3	1	2	0	Stone,rf	4	0	2	0
Watw'd,rf	0	0	0	0	Geh'ger,2b	4	0	2	6
Hodapp,2b	3	0	2	4	Walker,lf	3	1	2	0
Alex'er,1b	2	0	9	0	Davis,1b	2	1	9	1
Ferrell,c	4	3	4	2	Rogell,ss	3	2	3	2
Jolley,lf	4	1	2	0	Hayw'h,c	3	1	7	0
*Stumpf,lf	0	0	1	0	Desautels,c	0	0	1	0
Werber,ss	4	1	3	2	Bridges,p	3	0	1	2
Rhodes,p	4	1	1	2	Wyatt,p	0	0	0	0
					†White	0	0	0	0
Totals	32	9	27	13	Totals	30	5	27	13

*Ran for Jolly in ninth.
†Ran for Hayworth in eighth.

Boston	0	0	0	0	1	0	0	0	5	—6
Detroit	0	0	0	0	1	0	0	0	0	—1

Runs—McManus, Johnson, Ferrell, Jolley, Stumpf, Werber, Desaultels. Errors—Davis, Desautels. Runs batted in—Ferrell (2), Rogell, Jolley, Werber, Rhodes, Oliver. Two-base hits—Davis, Rogell. Home run — Jolley. Sacrifices—Johnson, Hodapp. Double plays—Gehringer to Davis, Bridges to Rogell, Gehringer to Rogell to Davis. Left on bases—Detroit, 3; Boston, 5. First base on balls—Off Bridges, 4; off Rhodes, 1. Struck out—By Bridges, 7; by Rhodes, 4. Hits—Off Bridges, 8 in 8 2-3 innnigs; off Wyatt, 1 in 1-3 inning. Losing pitcher—Bridges. Umpires—Vangraflan and Owen. Time of game—1 hour 46 minutes.

SECOND GAME.

Boston.	AB	H	O	A	Detroit.	AB	H	O	A
Oliver,cf	4	2	2	0	Fox,cf	3	1	0	0
M.M'n's,3b	4	0	1	0	Owen,3b	3	0	0	2
R.J'ns'n,rf	2	0	2	0	Stone,rf	4	1	4	0
Hodapp,2b	4	2	1	6	G'ring'r,2b	4	0	1	5
A'x'nder,1b	4	1	10	1	Walker,lf	4	0	2	0
Ferrell,c	4	0	3	1	Davis,1b	4	1	13	0
Jolley,lf	4	1	1	0	Rogell,ss	3	0	5	3
Werber,ss	4	0	3	5	Hayworth,c	3	2	2	1
H.J'ns'n,p	2	1	1	1	Marberry,p	3	0	0	4
Kline,p	0	0	0	0					
*Stumpf	1	0	0	0					
Totals	33	7	24	14	Totals	31	5	27	15

*Batted for H. Johnson in seventh.

Boston	0	2	0	0	0	0	0	0	0	—2
Detroit	1	2	0	0	0	0	0	0	x	—3

Runs—Ferrell, Jolley, Fox, Davis, Rogell. Errors—Hodapp (2), Alexander (2), Jolley, Werber. Runs batted in—Stone, Jolley, H. Johnson, Hayworth, Marberry. Two-base hits—Fox, Hayworth. Three-base hit—Jolley. Stolen base—Fox. Sacrifice—Owen. Double plays—Werber to Hodapp to Alexander, Werber to Alexander. Left on bases—Boston, 6; Detroit, 6. First base on balls—Off Marberry, 2; off H Johnson, 1. Struck out—By Marberry, 1; by Johnson, 1. Hits—Off H. Johnson, 5 in 6 innings; off Kline, 0 in 2 innings. Balk—Marberry. Losing pitcher—H. Johnson. Umpires—Owen and Van Graflan.

RANGERS DRAFT GROSS.

New York, May 14 (A.P.). — The New York Rangers, of the National Hockey League, have drafted Lloyd Gross, high-scoring left wing of the Buffalo Internationals. Gross led the International League in scoring last season.

Reds Trample Cubs In Twin Bill, 5-3, 1-0

Cincinnati, May 14 (A.P.).—The Cincinnati Reds trounced the Chicago Cubs, 5 to 3 and 1 to 0, in a double-header today and crowded St. Louis out of third place in the National League race.

The Reds piled up all their runs in the first three innings to win the first game, but the second developed into a pitcher's duel between Lon Warneke and Si Johnson, which Otto Bluege broke up in the seventh with a double that drove in the winning run. It was Bluege's second hit of the season.

FIRST GAME.

Chicago.	AB	H	O	A	Cinn.	AB	H	O	A
Demaree,cf	5	2	2	0	Adams,3b	3	0	0	3
W.H'n,2b	4	0	0	3	G'ntham,1b	4	1	15	0
H'ndrick,rf	4	1	1	0	Moore,cf	3	1	0	0
S'henson,lf	4	1	5	0	Hafley,lf	4	0	0	0
Hartnett,c	4	1	4	0	Rice,rf	3	1	4	0
*Douthit	0	0	0	0	L'mbardi,c	3	2	5	1
English,3b	3	0	2	3	M'ris'yey,ss	3	0	1	11
Grimm,1b	4	1	10	0	Bluege,2b	3	0	2	2
Jurges,ss	2	0	0	1	Lucas,p	3	0	0	1
†Campbell	1	1	0	0					
Henshaw,p	0	0	0	0					
‡F.H'rman	1	1	0	0					
§Nelson	0	0	0	0					
Root,p	2	0	0	1					
Koenig,ss	2	2	0	0					
Totals	36	10	24	8	Totals	29	5	27	18

*Ran for Hartnett in ninth.
†Batted for Jurges in eighth.
‡Batted for Henshaw in ninth.
§Ran for F. Herman in ninth.

Chicago	0	0	0	0	0	0	0	2	1	—3
Cincinnati	3	0	2	0	0	0	0	0	x	—5

Runs—Douthit, Campbell, Koenig, Adams, Grantham, Moore (2), Rice. Errors—Hartnett, Morrissey. Runs batted in—Demaree (2), Koenig, Rice, Lombardi (2). Two-base hits—Moore, Rice, Lombardi. Three-base hit—Demaree. Sacrifice—Moore. Double play—Lucas to Morrissey to Grantham. Left on bases—Chicago, 7; Cincinnati, 2. First base on balls—Off Root, 1; off Lucas, 1. Struck out—By Root, 2; by Henshaw, 1; by Lucas, 1. Hits—Off Root, 5 in 7 innings; off Henshaw, 0 in 2 innings. Losing pitcher—Root. Umpires—Reardon and Magerkurth. Time of game—One hour 27 minutes.

SECOND GAME.

Chicago.	AB	H	O	A	Cinn.	AB	H	O	A
Demaree,cf	4	0	5	0	Adams,3b	3	1	0	4
W.H'm,2b	3	0	0	2	G'ntham,1b	2	0	13	0
*F.Herman	1	1	0	0	Moore,cf	4	0	2	0
†Douthit	0	0	0	0	Hafey,lf	4	1	4	0
H'ndrick,rf	3	1	1	4	Rice,rf	3	0	4	0
St'enson,lf	4	0	0	0	M'rissey,ss	3	0	2	3
Hartnett,c	3	0	5	1	Bluege,2b	3	1	0	1
English,3b	3	0	2	1	Manion,c	2	1	1	2	0
Grimm,1b	3	1	9	2	Johnson,p	3	0	0	3
Koenig,ss	3	1	1	3					
Warneke,p	3	0	1	3					
Totals	30	4	24	12	Totals	27	4	27	11

*Batted for W. Herman in ninth.
†Ran for F. Herman in ninth.

Chicago	0	0	0	0	0	0	0	0	0	—0
Cincinnati	0	0	0	0	0	0	1	0	x	—1

Run—Bluege. Error—Koenig. Run batted in—Bluege. Two-base hit—Bluege. Sacrifices—Hendrick, Grantham. Double play—Warneke to Hartnett to Grimm. Left on bases—Chicago, 5; Cincinnati, 6. First base on balls—Off Warneke, 3; off Johnson, 1. Struck out—By Warneke, 3; by Johnson, 1. Umpires—Magerkurth and Reardon. Time of game—1 hour 33 minutes.

Major League Statistics

AMERICAN LEAGUE.

STANDING OF THE CLUBS.

	W.	L.	Pct.
Cleveland	17	9	.654
New York	15	9	.625
WASHINGTON	16	11	.593
Chicago	14	11	.560
Detroit	11	14	.440
Philadelphia	10	13	.435
St. Louis	10	17	.370
Boston	7	16	.304

YESTERDAY'S RESULTS.

Chicago, 10-9; WASHINGTON, 8-11.
Boston, 6-2; Detroit, 1-3.
St. Louis, 5-5; New York, 1-9.
Cleveland, 3-5; Philadelphia, 0-3.

TODAY'S GAMES.

Philadelphia at Cleveland.
Others not scheduled.

NATIONAL LEAGUE.

	W.	L.	Pct.
Pittsburgh	15	8	.652
New York	15	8	.652
Cincinnati	13	11	.542
St. Louis	14	12	.538
Brooklyn	10	11	.476
Boston	12	16	.429
Chicago	11	15	.423
Philadelphia	8	17	.320

YESTERDAY'S RESULTS.

St. Louis, 4-4; Boston, 0-8.
New York, 5; Pittsburgh, 1.
Brooklyn, 8; Philadelphia, 6.
Cincinnati, 5-1; Chicago, 3-0.

TODAY'S GAMES.

Philadelphia at Pittsburgh.
Chicago at Cincinnati.
Others not scheduled.

"No foot too hard to fit"
Wright ARCH PRESERVER SHOE
BOYCE & LEWIS
Custom Fitting Shoes
439 7th ST., N.W.

Established 1893
ENTIRE STOCK AT
Big Reductions
The Greatest Values We Have Ever Offered
Suit or Top Coat
Tailored to Meet Your Individual Requirements
Regular $40 Values... $22.50
Regular $45 Values... $27.50
Regular $50 Values... $32.50
Mertz & Mertz Co.
405 11th St.

BROKER'S TIP'S POOR PREAKNESS RACE LAID TO INJURY

Derby Winner Out Until Fall

Popped Osselet to Be Treated Throughout Summer.

Ease of Head Play's Victory Surprises Turf Fans.

BALTIMORE, May 14 (A.P.).—Col. E. R. Bradley's Broker's Tip, which ran last Saturday in the Preakness after winning the Kentucky Derby a week ago, probably will not run again before next fall.

William Hurley, assistant trainer for the Bradley stable, said today the flashy colt had popped an osselet and would have to undergo treatment that would preclude any further participation in races during the summer.

The injury was given as the reason why the Bradley entry, after staging such a brilliant finish in the Derby to beat Mrs. Silas B. Mason's Head Play, ran so poorly Saturday. Head Play romped to victory in the Preakness four lengths ahead of W. R. Coe's Ladysman, in second place, and 30 lengths ahead of the unfortunate Broker's Tip. The Wheatley Stable's Utopian was in third place.

Horse Appeared Normal At Race-Time.

Hurley explained today that the popped osselet was discovered several days ago, but in the workout Friday, Broker's Tip appeared to be in normal shape. The fever had gone and the colt ran in good style.

Not until the race was already underway, he said, did Jockey J. Smith discover his mount would not respond to urging. At the five-eighths post the jockey struck Brokers Tip to make him speed up, but was unsuccessful in getting more speed.

"He's the kind of a horse that always jumped when he was struck," Hurley said.

Racing fans today continued to express surprise at the ease with which Mrs. Mason's colt captured the $26,850 Preakness prize. While he was four lengths in front of Ladysman, he did not appear extended.

Mrs. Mason had predicted last week after the Derby that "things will be different in the Preakness," but few had believed that Head Play would have an uncontested finish. At that, however, Head Play was the marked favorite among the 40,000 attending the race at Pimlico.

Mrs. Mason and her husband did not get to see the entire race. They had taken a stand in the crowd near the finish line, "just for luck," and were unable to catch a glimpse of the speeding thoroughbreds during the time they were on the back stretch.

Head Play's next appearance probably will be in the Wood Memorial, at Jamaica, next week.

SPORTSMAN'S PARK ENTRIES

(Associated Press.)

FIRST RACE—Four and a half furlongs; purse, $500; for maiden 2-year-olds.
1 †Amscray ...112 | 5 Roman Beauty ...112
2 Galeway ...112 | 6 Little Egypt ...112
3 Mortida ...115 | 7 Polvo's Pride ...115
4 Polyorno ...115 | 8 †Keyhole ...112
†H. P. Headley entry.

SECOND RACE—Five furlongs; purse, $500; claiming; for 3-year-olds and upward.
1 Betty Browning ...103 | 5 West. Princess ...103
2 Jadbalja ...115 | 6 Patricia Clare ...103
3 Kai-Finn ...113 | 7 Tiny Wrack ...106
4 Phantasime ...103 | 8 The Abbot ...108

THIRD RACE—Seven furlongs; purse, $500; claiming; for 3-year-olds and upward.
1 Mutual Friend ...111 | 7 Tamerlane ...111
2 *Shorty O. ...106 | 8 Lyda Belle ...101
3 Hazel Denson ...106 | 9 *Topsie H. ...101
4 Yarrow ...111 | 10 Brooksie ...106
5 Dark Star ...111 | 11 Son o' Sweep ...111
6 Flapper Ann ...98 | 12 *Bridegroom ...106

FOURTH RACE—Five furlongs; purse, $600; claiming; for 3-year-olds.
1 Concisus ...115 | 5 Raffles Chance ...110
2 *Epona ...101 | 6 Maechute ...115
3 Ogee ...108 | 7 Dr. Coogle ...115
4 Kinnear ...111 | 8 First Down ...115

FIFTH RACE—Six and a half furlongs; purse, $600; claiming; for 3-year-olds and upward.
1 Sunnyside Up ...98 | 4 *Semester ...115
2 Essie ...105 | 5 Shoot ...115
3 Whisking ...110 | 6 Wayward Lad ...108

SIXTH RACE—Five furlongs; purse, $600; claiming; for 3-year-olds.
1 Britlon ...106 | 5 Dr. Jillson ...115
2 Sunny Flower ...101 | 6 Pulls ...115
3 Terminus ...108 | 7 Brilliant Girl ...106
4 Go Easy ...110 | 8 Olive Anna ...103

SEVENTH RACE—Seven furlongs; purse, $500; claiming; for 3-year-olds and upward.
1 Tea Green ...111 | 7 Jack Murphy ...111
2 Dispatcher ...111 | 8 *Sport. Maudie ...101
3 Blk. Stockings ...111 | 9 Harum Scarum ...106
4 Golden Sandals ...106 | 10 *Buzzy Boo ...104
5 Blighter ...111 | 11 Active Amer'n ...103
6 Rural Queen ...98 | 12 Migosh ...101

EIGHTH RACE—Mile and 70 yards; purse, $600; claiming; for 3-year-olds and upward.
1 Duelist ...112 | 6 *Deserve ...102
2 Bob Weidel ...115 | 7 Vagabond ...112
3 Maynap ...112 | 8 Different ...112
4 Jack Biener ...112 | 9 Princess Zelda ...107
5 Bay Rose ...107 | 10 Sun Worship ...115
*Apprentice allowance claimed.
Weather, cloudy; track, heavy.

AURORA ENTRIES.

(Associated Press.)

FIRST RACE—Mile and 70 yards; purse, $500; claiming; for 3-year-olds and upward.
1 Charlie Bills ...107 | 4 *Bob Custer ...107
2 Southland Lad ...114 | 5 *Spanflow ...111
3 Prin. Carolyn ...107 | 6 *Vanquish ...109

SECOND RACE—Five and a half furlongs; purse, $500; claiming; for 3-year-old maidens.
1 Butter Ball ...105 | 5 *Sun Vala ...102
2 Sid Lea ...110 | 6 *Marie B. ...100
3 Falsehood ...110 | 7 More Anon ...110
4 *Ciceronese ...102

THIRD RACE—Six furlongs; purse, $500; claiming; for 3-year-olds and upward.
1 *T'y-five Sixty ...102 | 6 *Emmaline H. ...92
2 Last Attempt ...115 | 7 *Gate Boy ...107
3 *Butch ...110 | 8 *Arrow ...110
4 *Jeff O'Neil ...107 | 9 *Light Nun ...102
5 *Donday ...107

FOURTH RACE—Four and a half furlongs; purse, $500; claiming; for 2-year-olds.
1 Morprin ...110 | 4 Customer ...111
2 My Letitia ...104 | 5 Grand Flight ...108
3 Convention ...108 | 6 Todge ...111

FIFTH RACE—Mile and 70 yards; purse, $500; the Elgin; for 3-year-olds and upward.
1 *More Power ...108 | 5 *Corbeau ...113
2 *Gay Prince ...108 | 6 Riff Raff ...113
3 *Princess Peri ...92 | 7 *Sir Dean ...110
4 *Transgression ...105 | 8 *Red Polly ...95

SIXTH RACE—Mile and 70 yards; purse, $500; claiming; for 3-year-olds and upward.
1 *Long John ...101 | 4 *George K. ...109
2 *First Regim't ...101 | 5 *Yel. Feather ...109
3 Shorty ...114 | 6 *Step Pretty ...96

SEVENTH RACE—Five and a half furlongs; purse, $500; claiming; for 3-year-olds and upward.
1 Gloria Sharpe ...113 | 6 Gunstrap ...108
2 Lord T'nament ...118 | 7 The Fren. Rose ...113
3 Alamae ...113 | 8 Miss Frisky ...103
4 Dreamy Belle ...103 | 9 Ruckus ...108
5 Blithe ...103
*Apprentice allowance claimed.
Weather, clear; track, heavy.

WASHINGTON MAID WINS.

The Washington Maid Midgets scored a 9-8 victory over the Diamond Juniors in a hotly fought game yesterday. Chumas scored the winning run.

LOANS
HORNING
South Washington, Va.
Diamonds—Watches—Jewelry
Unredeemed Pledges For Sale
Take All Buses 11th St. and Pa. Ave.

AT THE POST

with Bill Bennings

DEAR AL: PIMLICO RACE TRACK, MAY 14.

Seven jockeys who have ridden Preakness winners saw the Maryland classic yesterday. Sonny Workman and Louis Schaefer saw the race from the saddles of Ladysman and Kerry Patch, respectively. Willie Doyle served as a patrol judge. Clarence Turner, Charlie Peak and Louis Morris were spectators. It took a 40,000 crowd and the Preakness to bring out a band for the first time during the meeting. A few Preakness days would get the track out of the red. Only three more days and then Bowie. Wait for Bowie! Where have I heard that crack before? BILL.

FIRST RACE—PRECURSOR has some fast trials as a recommendation in this juvenile dash. Gets my call. INSPECTION carries the top weight of the party, but is the one to beat. BILLIE'S TRYST is on the improve and may finish fast to take the show.

SECOND RACE—RISNEUR ran a powerful race yesterday after being practically left at the post. If sent back I'm not looking elsewhere for the winner. CRUISING and GRAMARYE will battle it out for the other money positions.

THIRD RACE—GEORGE JESSEL turned in one victory over the local lumps and appears to have the edge on this field. SID for the place. If there is a major upset, I look for CURTAIN CALL to be the principal.

FOURTH RACE—MEXICO needs only to muscle his way out of the also eligibles to take this purse. MECAT was turned loose here and tired right at the finish. May stick it out tomorrow. CORDOBA for the show end.

FIFTH RACE—SUE JONES was a hot tip the last time and barely missed taking a purse. Might not find the going so tough in this. ALLANAH won here and is dangerous. BRIGHT BIRD is far down the list, but may figure high if he gets into action.

SIXTH RACE—ROCK POINT is speedy on occasions and must beat SILVERDALE to take this purse and I believe that will come to pass. BLACK TARGET ran a promising race the last time and may figure in the money tomorrow.

SEVENTH RACE—I named TUFFY G. recently and he was third. Just possible that short price scared them off. Looks like a $15 mutuel to me tomorrow. ZEMBLA'S last was a beaut. The one to whip. GARLIC ran a good race yesterday.

EIGHTH RACE—RUANE is on the improve as those recent efforts indicate. Gets my call over BUB M'FARLAND. BIDE A WEE may make the top pair hustle.

Basket Ball Trophy Presentation Today

The trophy emblematic of the Government Basket Ball League championship, which the Government Printing Office captured from Bureau of Investigation during the past winter, will be presented to Public Printer Carter this afternoon at 4:30 in the green room at G. P. O.

Carter will accept the cup from Luther C. Steward and Gertrude M. McNally, presiding officers of the National Federation of Federal Employes, which sponsors the circuit annually.

PIMLICO ENTRIES.

(Associated Press.)

FIRST RACE—Four and a half furlongs; purse, $800; claiming; for 2-year-olds.
1 †Silver Arch ...108 | 6 Inspection ...115
2 The Bailiff ...113 | 7 Billie's Tryst ...110
3 Precursor ...113 | 8 Spanish Slipper ...110
4 Mathias ...108 | 9 Blue Foam ...110
5 Chatterdoo ...118

SECOND RACE—Mile and 70 yards; purse, $800; claiming; for maiden 3-year-olds.
1 Help Me ...116 | 8 §*B'dway Sun ...108
2 §Cruising ...116 | 9 Tee Off ...113
3 †Royal Durbar ...113 | 10 *Gramarye ...103
4 *Dunora ...103 | 11 *Mintie ...103
5 †Good Sense ...113 | 12 Mr. Swift ...113
6 Scotch Soldier ...113 | 13 Running Play ...113
7 Risneur ...108
§Mr. and Mrs. Lowenstein entry.
†L. G. Blume entry.

THIRD RACE—Two miles; purse, $1,000; claiming; steeplechase; for 4-year-olds and upward.
1 ‡Lenox Avenue ...136 | 7 †Muskogee ...142
2 §*Hieaway ...132 | 8 Sardanesa ...146
3 George Jessel ...141 | 9 *Proof Positive ...136
4 §*Depart ...130 | 10 Dock Light ...146
5 Curtain Call ...141 | 11 §*Sid ...133
6 ‡Abdul II ...136
§J. P. Jones and Barry Vail Stable entry.

FOURTH RACE—Six furlongs; purse, $800; claiming; for 3-year-olds and upward.
1 §*Dark Ayr ...113 | 10 Mecat ...110
2 Exceed ...105 | 11 Cordoba ...110
3 Shavings ...105 | 12 Jodhpur ...118
4 Jambalaya ...118 | 13 Chief Pettijohn ...118
5 §*Era ...113 | 14 *Starry ...100
6 *Joe Teddy ...113 | 15 Bright Day ...113
7 Rodrack ...118 | 16 *Mexico ...110
8 *Gadaround ...105 | 17 March Step ...118
9 *Soupcon ...112 | 18 *Golden Storm ...113
§A. B. & H. A. Catalano entry.

FIFTH RACE—Six furlongs; purse, $800; claiming; for 3-year-olds and upward.
1 *Grace Blotter ...105 | 10 Allanah ...116
2 Benish Way ...118 | 11 *Gay Party ...113
3 Fair Clark ...110 | 12 *Aella ...100
4 Instigator ...121 | 13 *Hacky H. ...113
5 Stubble ...110 | 14 Batt'g Knight ...118
6 Mary's May ...105 | 15 *Single A. ...113
7 §Accolade ...110 | 16 *Sue Jones ...100
8 Mordrom ...113 | 17 Air King ...118
9 Fetish ...118 | 18 *Bright Bird ...113
§J. D. Cremen and D. Christmas entry.

SIXTH RACE—Six furlongs; purse, $800; claiming; for 3-year-olds and upward.
1 Rock Point ...110 | 4 Oral ...110
2 Moon Shy ...105 | 5 Black Target ...110
3 *Silverdale ...122 | 6 Loughport ...116

SEVENTH RACE—One and three-sixteenths miles; purse, $800; claiming; for 4-year-olds and upward.
1 *Zembla ...108 | 6 *Mainsheet ...108
2 *Fourth Ward ...105 | 7 *Verity Ballot ...108
3 Tuffy G. ...110 | 8 War Tide ...110
4 *Caterer ...105 | 9 *Garlic ...110
5 *Dark Vision ...105

EIGHTH RACE—One and three-sixteenths miles; purse, $800; claiming; for 4-year-olds and upward.
1 Make Believe ...110 | 6 *Egad ...105
2 Fair Judge ...110 | 7 Billy Buttons ...110
3 *Ruane ...105 | 8 Bide a Wee ...105
4 Tazewell ...110 | 9 Bub McFarland ...113
5 *Light Breeze ...100
*Apprentice allowance claimed.
†7 pounds apprentice allowance claimed.
‡10 pounds apprentice allowance claimed.

The Morning Line

AT PIMLICO.

FIRST RACE.
Silver Arch ...20-1 | Billies Tryst ...10-1
The Bailiff ...6-1 | Spanish Slipper ...15-1
Mathias ...20-1 | Blue Foam ...6-1
Chatterdoo ...6-1 | Precursor ...4-1
Inspection ...5-2

SECOND RACE.
Help Me ...4-1 | Tee Off ...10-1
*Cruising ...2-1 | Gramayre ...3-1
Dunora ...15-1 | Mintie ...20-1
†Good Sense ...20-1 | Mr. Swift ...20-1
Scotch Soldier ...8-1 | Running Play ...8-1
Risneur ...5-1 | †Royal Durbar ...20-1
*Broadway Sun ...2-1
*Mr. and Mrs. M. Lowenstein entry.
†L. G. Blume entry.

THIRD RACE.
Lenox Avenue ...20-1 | Sardanesa ...8-1
*Hieaway ...8-1 | Proof Positive ...20-1
*Depart ...8-1 | Dock Light ...20-1
Curtain Call ...15-1 | *Sid ...6-1
Abdul 2nd ...4-1 | George Jessel ...5-2
Muskogee ...6-1
*J. P. Jones-Barry Vail Stable entry.

FOURTH RACE.
*Dark Ayre ...20-1 | Cordoba ...5-2
Exceed ...20-1 | Jodhpur ...20-1
Shavings ...4-1 | Chief Pettijohn ...20-1
*Era ...20-1 | Starry ...20-1
Joe Teddy ...20-1 | Bright Day ...20-1
Rod Rack ...20-1 | Mexico ...8-5
Gadaround ...20-1 | March Step ...8-1
Soupcon ...20-1 | Golden Storm ...20-1
Mecat ...6-1 | Jambalaya ...15-1
*A. B. and H. A. Catalano entry.

FIFTH RACE.
Grace Blotter ...12-1 | Gay Party ...10-1
Benish Way ...3-1 | Aella ...20-1
Instigator ...4-1 | *Hacky H. ...15-1
Stubble ...20-1 | Battling Knight ...15-1
Marys Way ...20-1 | Single A. ...20-1
*Accolade ...15-1 | Sue Jones ...6-1
Mordrom ...20-1 | Air King ...20-1
Fetish ...20-1 | Bright Bird ...6-1
Allanah ...3-1 | Fair Clark ...20-1

SIXTH RACE.
Rock Point ...3-1 | Black Target ...3-1
Moon Shy ...10-1 | Lough Port ...15-1
Oral ...10-1 | Silverdale ...2-1

SEVENTH RACE.
Zembla ...3-1 | Verity Ballot ...15-1
Fourth Ward ...20-1 | War Tide ...20-1
Caterer ...20-1 | Garlic ...5-2
Dark Vision ...8-1 | Tuffy G. ...6-1
Mainsheet ...5-2

EIGHTH RACE.
Make Believe ...10-1 | Billy Buttons ...20-1
Ruane ...4-1 | Bide Awee ...4-1
Tazewell ...6-1 | Bub McFarland ...2-1
Light Breeze ...20-1 | Fair Judge ...15-1
Egad ...8-1

Phoenix Beaten Twice By Annapolis Tossers

Special to The Washington Post.

Annapolis, Md., May 14.—The Annapolis Athletic Club baseball team won a double-header from the Phoenix A. C., of Washington here today by scores of 6 to 5, and 6 to 1. The second contest was only seven innings by agreement.

Loose fielding marked the opener, the Annapolitans getting a little better of the breaks to win by a one-run margin. The night cap was marked by sharper fielding by both teams, more timely hitting being the determining factor in the result.

A home run drive by Bill Townsend of the locals, with the bases loaded in the third stanza featured this fracas.

Score by innings:

First game—		R.	H.	E.
Phoenix A. C.	010 020 020—	5	5	6
Annapolis A. C.	040 200 00x—	6	6	5

Bradshaw and Taylor; Hollidayoke, Worlyte and Williams.

Second game—		R.	H.	E.
Phoenix A. C.	000 010 0—	1	4	2
Annapolis A. C.	004 010 0—	5	6	0

Freeman, Edinger, F. Carter and Edwards, Catlin and Stevens.

JAMAICA ENTRIES.

(Associated Press.)

FIRST RACE—Five furlongs; purse, $600; conditions; the Floretta Maiden; for 2-year-old fillies.
1 Devilish ...116 | 6 Bramble Broom ...116
2 Murmuring ...116 | 7 Appear ...116
3 Margaret Mary ...116 | 8 Twidgets ...116
4 Dunlavin ...116 | 9 Walda ...116
5 Cohort Miss ...116 | 10 Helester ...116

SECOND RACE—Six furlongs; purse, $600; claiming; for 3-year-old maidens.
1 †John Bull ...109 | 8 Old Honesty ...116
2 Lady Carlaris ...111 | 9 Curlette ...111
3 †Friscoville ...109 | 10 Lieut. Bob ...116
4 *Gulfelano ...111 | 11 Corvine ...111
5 Daisy Cutter ...111 | 12 Kay R. ...111
6 Puttalong ...111 | 13 Morocen ...116
7 Style Corner ...116

THIRD RACE—Six furlongs; purse, $600; claiming; for 3-year-olds and upward.
1 Chaumont ...117 | 6 Condescend ...122
2 Sweet Scent ...115 | 7 Follow Thru ...117
3 The Heathen ...120 | 8 Golden Words ...110
4 Brown Wren ...105 | 9 *Haggerson ...117
5 *My Purchase ...113 | 10 Judge Schilling ...120

FOURTH RACE—Six furlongs; purse, $600; conditions; the Flatbush; for 3-year-olds and upward.
1 Timely ...106 | 4 Alantee ...107
2 Alarm Clock ...111 | 5 Hurry Off ...107
3 Lucre ...113 | 6 Protractor ...111

FIFTH RACE—Mile and 70 yards; purse, $600; conditions; the Bridge Hampton; for 3-year-olds and upward.
1 Scoutmaster ...114 | 5 Gard. Message ...110
2 Jamison ...109 | 6 Waterway ...109
3 Rip V. Winkle ...114 | 7 Star Fire ...107
4 Golden Way ...105

SIXTH RACE—One and one-sixteenth miles; purse, $600; claiming; for 3-year-olds and upward, nonwinners at this meeting.
1 *Daily News ...107 | 8 Stimulator ...116
2 †Tom Mac ...100 | 9 Millefiore ...102
3 Easy ...112 | 10 *Sun Shadow ...107
4 Quickstep ...112 | 11 Big Grass ...107
5 Pending ...112 | 12 Caneheart ...112
6 Zaidee ...107 | 13 Manya ...102
7 Mareve ...107 | 14 The Crane ...112
*5 pounds apprentice allowance claimed.
†7 pounds apprentice allowance claimed.
Weather, cloudy; track, fast.

RACING SELECTIONS

SPORTSMANS PARK.
(For Heavy Track.)
1—Amscray, Polvo's Pride, Little Egypt.
2—Jadbalja, Kai-Finn, Phantasime.
3—Mutual Friend, Tamerlane, Brooksie.
4—Concisus, Maechute, Epona.
5—Whisking, Semester, Wayward Lad.
6—Dr. Jillson, Go Easy, Brilliant Girl.
7—Black Stockings, Jack Murphy, Harum Scarum.
8—Duelist, Sun Worship, Vagabond.
Best—Concisus.
—Louisville Times (A.P.).

CHURCHILL DOWNS.
(For Good Track.)
1—Miss Flip, Gertie, Social Service.
2—Uncle Matt, Noah's Pride, Maid of Honor.
3—Green Wave, Cresta Run, Delivered.
4—Hug Again, King Cicero, Pascu.
5—Otherwise, Desert Call, Le Bruyere.
6—Fortunate Youth, Brother Joe, Quatre Bras II.
7—Madelon, Gibbys Choice, Reverberate.
8—Baggage Miss, South Seas, Liberty Ace.
Best—Uncle Matt.
—Louisville Times (A.P.).

AURORA.
(For Heavy Track.)
1—Spanflow, Charlie Bills, Vanquish.
2—Sid Lea, More Anon, Ciceronese.
3—Donday, Jeff O'Neil, Last Attempt.
4—Customer, Todge, Convention.
5—Riff Raff, More Power, Corbeau.
6—Shorty, Long John, First Regiment.
7—Alamae, Ruckus, Lord Tournament.
Best—Customer.
—Louisville Times (A.P.).

JAMAICA.
(For Fast Track.)
1—Brandon Broom, Murmuring, Devilish.
2—Old Honesty, Puttalong, Daisy Cutter.
3—The Heathen, Condescend, Judge Schilling.
4—Protractor, Alarm Clock, Timely.
5—Rip Van Winkle, Scout Master, Golden Way.
6—Stimulator, Manya, Daily News.
Best—Protractor.
—Louisville Times (A.P.).

JAMAICA.
1—Bramble Broom, Murmuring, Cohort Miss.
2—Kay R., Corvine, Old Honesty.
3—The Heathen, Judge Schilling, Follow Thru.
4—Protractor, Alarm Clock, Lucre.
5—Garden Message, Star Fire, Waterway.
6—Zaidee, Sun Shadow, Manya.
Best bet—Protractor.
—Concensus.

THE POST'S CONSENSUS AT PIMLICO

The following consensus has been compiled by The Post from the selections of the leading handicappers of the turf. The figures show how the selections were rated.

CONSENSUS OF LEADING HANDICAPPERS

First Race.	Second Race.	Third Race.	Fourth Race.	Fifth Race.	Sixth Race.	Seventh Race.
Inspection (29)	Cruising (24)	George Jessel (38)	Mexico (38)	Instigator (17)	Silverdale (33)	Garlic (32)
Chatterdoo (19)	Help Me (21)	Sid (11)	Cordoba (21)	Banish Way (14)	Rock Point (22)	Mainsheet (21)
Precursor (15)	Gramarye (13)	Abdul II (6)	Mecat (5)	Allanah (14)	Moon Shy (9)	Zembla (10)

Eighth race—Bide a Wee (26), Bub McFarland (24), Ruane (13).

BENNINGS, WASHINGTON POST

Precursor	Risneur	George Jessel	Mexico	Sue Jones	Rock Point	Tuffy G.
Inspection	Cruising	Sid	Mecat	Allanah	Silverdale	Zembla
Billie's Tryst	Gramarye	Curtain Call	Cordoba	Bright Bird	Black Target	Garlic

Eighth race—Ruane, Bub McFarland, Bidea Wee.

LOUISVILLE TIMES, ASSOCIATED PRESS

Chatterdoo	Help Me	George Jessel	Mexico	Mordrom	Silverdale	Garlic
Inspection	Cruising	Abdul II	Jambalaya	Fetish	Moon Shy	Mainsheet
Silver Arch	Broadway Sun	Hieaway	Bright Day	Battling Knight	Lough Port	Tuffy G.

Eighth race—Bide a Wee, Bub McFarland, Ruane.

Davis Faces Marshall On Mat

To Offer First Half of Double Feature Thursday Night.

TWO of wrestling's fair-haired boys, Carl Davis and Everett Marshall, will merge their respective talent in staging the first half of the double-feature with which Joe Turner is winding up the winter's mat business at the Auditorium Thursday night.

But the second portion of the bill, Dick Shikat and Frank Speers will eclipse the former in fan-interest. Jumping from the Curley to the Londos circuit, Shikat evidently had in mind a match with the loop's leading man at the ball park. This bout with Speers will be a starter.

Spears learned quite a bit about football at Georgia Tech, where he was a star linemen, and rather than adapt himself to wrestling tactics he continues to rough it up as much as possible. But whether his unorthodox method of grappling will enable him to survive Shikat's cunning remains to be seen.

Ed Brockman, the Baltimore gent who officiated at the Ernie Dusek-Londos bout last week, remarked that he would like nothing better than to see Shikat step into the ring with the Greek. In Ed's opinion it would be a great bout and he isn't so sure Londos would win. Brockman has worked innumerable matches with Shikat and proclaims him the most scientific artist in the game.

George Zaharias and Eli Fischer tangle in the first preliminary. They will be followed by Dr. Ralph Wilson and John Katan. The main preliminary brings "Chief" Chewaki up against Vic Christy.

Ballston Firemen Win Over Unionists by 7-6

Venerable Lem Owen left his cane-and-wheel chair long enough yesterday afternoon to relieve Dixon in the sixth and pitch Ballston Fire Department to a 7-6 victory over the Federal Unionists, snapping the latter's erstwhile six-game winning streak.

Owen blanked the Federals during his stay on the mound and in the ninth the Unionist infield blew up, bobbling sufficiently to allow drives by Jones and Thornet to push over the tying and winning tallies.

Unionists.	AB	H	O	A	Ballston.	AB	H	O	A
Davis,cf	3	0	3	0	Jones,ss	5	1	0	3
Buscher,2b	3	0	2	1	Clark,1b	4	1	9	0
W'ms,2b,lf	2	0	0	0	Thornet,lf	4	0	2	0
Mattare,ss	4	1	2	4	Ready,2b	4	1	1	1
Harvey,3b	4	2	1	1	T'mkins,3b	4	2	1	1
P'n,lf,2b,p	4	2	1	0	P'yfield,cf	2	0	1	0
W'brook,rf	3	0	0	0	Harrison,rf	4	1	2	0
James,1b	3	2	6	2	Bowman,c	4	2	9	2
Howk,c	3	0	7	1	Dixon,p	2	0	2	4
Kiesel,p,lf	4	1	2	1	Owen,p	2	1	0	1
Totals	33	8	*24	10	Totals	35	9	27	11

*None out when winning run was scored.

Federal Unionists .. 0 1 0 0 3 2 0 0 0—6
Ballston .... 0 1 0 0 0 0 0 4 2—7

Runs—Davis, Harvey, Patterson, James (2), Howk, Jones, Clark, Thornet, Tompkins, Owen (2). Runs batted in—Mattare (3), Patterson, Howk, Jones, Ready, Tompkins (2), Harrison. Errors—Davis, Mattare (3), Harvey, James, Clark, Ready. Two-base hits—Patterson, James (2), Kiesel. Three-base hits—Mattare, Harvey. Sacrifices—Westbrook, Peneyfield. Double plays—Dixon to Clark, Harvey to Buscher to James. First base on balls—Off Kiesel, 1; off Dixon, 3; off Patterson, 1. Hits—Off Kiesel, 7 in 7 2-3 innings; off Patterson, 2 in 1 1-3 innings; off Dixon, 7 in 5 2-3 innings; off Owen, 1 in 3 1-3 innings. Hit by pitched ball—By Kiesel (Peneyfield); by Dixon (Howk). Struck out—By Kiesel, 6; by Patterson, 1; by Dixon, 4; by Owen, 5. Wild pitch—Dixon. Winning pitcher—Owen. Losing pitcher—Patterson.

BALLSTON SCORES.

Ballston.	AB	H	O	A	Federals.	AB	H	O	A
Jones,ss	5	1	0	2	Davis,cf	3	0	3	0
Clark,1b	4	1	8	0	W'liams,2b	2	0	2	0
Thor'tt,lf	3	0	2	0	Buscher,2b	3	0	1	0
G'smith,lf	1	1	0	1	Mattare,ss	4	1	2	3
Ready,2b	3	1	1	1	Harvey,3b	4	2	0	1
T'pkins,3b	4	2	1	0	Pat'son,lf	4	2	0	1
P'field,cf	3	0	2	0	W'brok,p,rf	4	0	0	0
Wise,rf	1	1	1	0	James,1b	3	2	8	2
Har'n,cf,rf	4	1	1	0	Hawk,c	3	0	7	0
B'man,c	4	2	11	2	Kissel,lf,p	4	1	1	1
Dixon,p	2	0	0	2	Totals	34	8	24	7
Owen,p	2	2	0	1					
Totals	36	12	27	9					

Ballston F. D. ...... 0 1 0 0 0 0 0 4 2—7
Federal Invest. ..... 0 1 0 0 3 2 0 0 0—6

Runs—Jones, Clark, Goldsmith, Tompkins, Bowman, Owen (2), Davis, Harvey, Patterson, Jones (2), Hawk. Errors—Ready, Bowman, Buscher, James, Mattari. Two-base hits—Harrison, Patterson, James (2), Kissel. Three-base hits—Mattari, Harvey.

REX JUNIORS BOW.

Rex. Jr.	AB	H	O	A	Pension.	AB	H	O	A
Whitt,c	4	0	2	1	N.Lew,ss	3	0	2	2
Garren,p	3	0	2	1	K'tenis,2b	4	1	1	1
Mayo,3b	5	2	3	0	H.Lew,p	3	2	5	1
Gregg,ss	4	2	4	2	Segretti,1b	4	4	10	2
F'cella,lf	3	1	4	0	Ardison,3b	4	1	1	2
Schu'n,1b	3	0	8	0	S.Lew,cf	2	1	2	0
Quinn,cf	4	2	2	0	Coles,lf	3	1	1	0
Acker'n,2b	3	0	1	1	Cokas,c	5	4	4	0
Mike,rf	3	1	1	0	M.M'os,rf	3	1	1	0
					*J.M'thos	1	0	0	0
Totals	32	8	27	5	Totals	32	15	27	8

*Batted for Coles.

Rex Juniors ...... 0 2 0 1 0 2 1 0 0—6
Pension Park ..... 1 0 0 1 0 2 2 0 1—7

Runs—Whitt, Garren (2), Koustemis, Gregg, H. Lew, Quinn (2), Mike, Ardizen (2), S. Lew (2), Coles. Two-base hits—Segretti, Cokas, S. Lew, Mayo. Three-base hit—H. Lew. Stolen bases—H. Lew (3), Cokas (2), S. Lew (2), Gregg, Garren. Sacrifice—Mike Manthos. Double play—N. Lew to Koustenis to Segretti.

Week's Work in Majors

AMERICAN LEAGUE.

	W.	L.	R.	H.	E.	OR.	HR.
Philadelphia	3	0	16	30	3	9	1
WASHINGTON	4	3	40	91	7	38	6
Cleveland	3	2	22	47	4	24	3
New York	3	2	23	39	5	24	2
St. Louis	2	2	22	38	2	20	3
Chicago	2	3	23	36	4	20	1
Detroit	1	3	18	35	12	24	0
Boston	1	3	9	32	4	14	2

NATIONAL LEAGUE.

	W.	L.	R.	H.	E.	OR.	HR.
St. Louis	4	2	31	58	3	19	4
New York	4	2	28	52	9	15	5
Chicago	3	3	28	50	8	24	6
*Cincinnati	3	3	28	55	4	27	4
*Brooklyn	2	2	20	43	6	28	2
Philadelphia	2	3	30	46	4	26	6
Pittsburgh	2	3	14	41	10	26	1
Boston	2	5	18	60	10	32	3

*Played tie game.

WAR COLLEGE WINNER.

War College tossers triumphed over the Denton A. C., from Fort Howard, by a score of 5-4 yesterday. Vallate led the winning attack with four hits in as many trips to the plate.

Fight Winner Will Meet Wolgast

Dougan, Schwartz in Clash Tomorrow for Title Bout.

MIDGET WOLGAST, world's flyweight champion, will meet the winner of the Leroy Dougan-Benny Schwartz eight-round fight scheduled Tuesday night at Portner's Arena in Alexandria, provided the boxer awarded the decision comes through with an impressive triumph.

Such was the announcement made last night by that rotund matchmaker, Frankie Mann, who indicated that Wolgast would be brought in on Tuesday, May 23. Wolgast, a clever speed merchant, with plenty of dash and color, fought at Portner's in February of 1931 before a capacity house, walloping Billy Landers. His most recent victory was achieved at the expense of Eddie Burl in Baltimore last Friday.

Dougan, Schwartz Set For Fight.

Both Dougan, the fast-moving Blytheville, Ark., bantamweight, and Schwartz, Baltimore's popular puncher, were informed of the opportunity offered them to step against the world's titleholder, and wound up their training yesterday in a blaze of fiery punching. The experts are favoring Schwartz, in view of his easy victory over Burl, and Dougan's defeat at the hands of the same fighter, although the Arkansan really proved himself a versatile scrapper by twice hammering out victories over Billy Landers, of Norfolk.

In the co-feature bout on the program, Roy Manley, the stiff-punching Arkansas southpaw, who has whipped Jimmy Reed, Arthur DeBeve, Stumpy Jacobs, Leroy Zinkham and Tommy Bashara, will oppose Ray Bowen, who is attempting to enjoy the popularity that fell to the lot of his brother, Andy, some seven years ago. Bowen's most recent victory was achieved at the expense of Buster Brown.

Manley's Style May Puzzle Bowen.

Many figure if Ray can solve Manley's puzzling southpaw style, he may waltz home with the duke. However, Bowen's jaw is not glass proof, and there is always a possibility of him being popped on his weak spot and put him out for keeps.

Also on the card are Bob Lowry, who faces Al Parks, amateur lightweight champion, in a six, and Walter Kirkwood, who takes on Bus Malone, Lynchburg light-heavyweight in a six-rounder.

MANOR SCENE TODAY OF GOLFING BATTLES

Continued from Page 9.

make a clean sweep of the five places, will be represented by such crack tournament players as Al Houghton, 1932 sensation of the Middle Atlantic section; Mel Shorey, of East Potomac; Bob Barnett and Gene Larkin, of Chevy Chase, all of whom qualified in the trials last year at Congressional.

70 District Pros Entered.

There will be twenty pros from the District. The only amateur is Dick Lunn, towering Burning Tree star. Of the eight who qualified last season five were from Washington, and three from Baltimore.

Most of the visiting pros arrived yesterday and joined a number of local entrants in trying out their shots over the Manor course, a searching test for any top-notcher. Outstanding among the practice scores reported was a snappy 73 by George Slingerland, the lean Greensboro (N. C.) pro, who sizzled around the wooded first nine in 33 strokes, 3 below par. Henry Picard, Charleston (S. C.) entry, and big favorite, steadied himself to score a 34 on the stretch and after blowing up with a 41 on the first nine. Freddie Hyatt, of Charlotte, N. C., and Cliff Spencer, of Beaver Dam, went around in 74 each, while Tom Hudgins, of Woodmont, and Dugan Aycock, of Martinsville, Va., had 76 each. Benny Loving, Petersburg, Va., played, but reported no score.

149 Seen Needed To Qualify.

The experts are prone to think that either 144 or 145 will win the medal prize and that 149 will qualify. If the pros hope to score in such figures they will have to beware of that 360-yard dogleg fifth, the green of which is guarded by a deep ditch, and the 240-yard well-trapped par 3 seventeenth. There won't be much roll on the ball today, and there may be plenty of sixes and sevens. Manor has a 36—35—71 par.

Pairings and starting times follow:

9 a. m. and 1 p. m.—William E. Molloy, Washington; W. C. Schreiber, Baltimore, and Tom Hudgins, Washington.
9:05–1:05—Eddie Stevens, Washington; Harry Messmer, Washington; Mel Shorey, Washington.
9:10–1:10—Leo Walper, Washington; S. C. Hirst, Purcellville, Va., and Gilbert Cunningham, Washington.
9:15–1:15—Alex Armour, Washington; Freddie McLeod, Washington, and Carroll T. McMaster, Baltimore.
9:20–1:20—Al Houghton, Washington; Richard Lunn, Washington, and Jack Lowden, Staunton, Va.
9:25–1:25—Clarence Orndorff, Washington; James M. Roche, Elkridge, Md., and Gene Larkin, Washington.
9:30–1:30—George Diffenbaugh, Washington; Walter Cunningham, Washington, and Glenn Spencer, Baltimore.
9:35–1:35—F. H. Hyatt, Charlotte, N. C.; David Thompson, Clarendon, Va., and R. Cliff McKimmie, Hagerstown, Md.
9:40–1:40—Henry G. Picard, Charleston, S. C.; Robert T. Burnett, Washington, and George Slingerland, Greensboro, N. C.
9:45–1:45—Dugan Aycock, Martinsville, Va.; J. M. Pungy, Martinsburg, W. Va., and Arthur B. Thorn, Washington.
9:50–1:50—Warner Mather, Baltimore; Claggett L. Stevens, Washington, and Benny Loving, Petersburg, Va.
9:55–1:55—John Bass, Baltimore; Andy G. Merrifiees, High Point, N. C., and Al Treder, Washington.
10:00–2:00—Cliff Spencer, Washington, and Ralph Beach, Baltimore.

Five Leading Hitters

AMERICAN LEAGUE.

	G.	AB.	R.	H.	Ave.
Schulte, Wash.	26	102	21	40	.392
West, St. L.	27	110	18	41	.373
Chapman, N. Y.	19	70	17	26	.371
Swanson, Chi.	20	60	17	22	.367
Dickey, N. Y.	23	90	4	32	.356

NATIONAL LEAGUE.

	G.	AB.	R.	H.	Ave.
Hartnett, Chi.	26	92	11	34	.370
Traynor, Pitts.	23	95	10	35	.368
Verges, N. Y.	24	84	12	30	.357
Frederick, Bklyn.	21	69	8	23	.334
Klein, Phila.	25	99	14	34	.343

Control Is First Essential For Box Success—Whitehill

In view of the recent opening of the Capital City League and feeling that timely articles concerning the duties and worth of various members of a baseball team might be of benefit to those playing in the league, The Post herewith presents the seventh of a series of stories by regulars of the Washington team.

By EARL WHITEHILL,
Pitcher for Nats.

CHICAGO, ILL., May 14.—Control is the first essential of pitching. The man who lacks it will not last in the big leagues.

There are too many good hitters in the big leagues for the pitcher without control. Wildness means that the pitcher is always in a hole, and how those fellows will hit those cripples that you've got to throw in there with the 2 and 0 and the 3 and 1 count.

Every pitcher has virtually his own individual style, but it all results in the same thing, a fast ball, a curve ball and control. The development of control may be a long and tedious process. My own training consisted of getting my hands on a ball as often as I was able and throwing it at some object, preferably a plate.

It may seem strange for me to advise it, but keeping your eye on the plate at all times is necessary to good control. I turn away from the plate with a half-turn motion in my wind-up, but those cases are rare and 95 per cent of the good pitchers never take their eyes from the plate. I have learned to throw very much by instinct, but I would not advise it for a young pitcher. It's the same theory as keeping your eye on a target or a golf ball.

The pitcher who doesn't have a change of pace is unfortunate. It's a great thing, especially against good hitters. Most hitters are set for a fast ball or a fast curve, and the slow stuff, delivered with the same motion, throws them off balance. Then again they probably don't want to fool with a slow ball, for they have to supply their own power and the chances are it isn't going anywhere when hit. But it's a great strike for a pitcher to get over.

Somewhere in your wind-up there must be some deception. Always keep your grip on the ball carefully hidden in your glove. Lefty Gomez gets his deception by throwing a lot of legs and arms in your direction before he delivers the pitch.

The stride forward with the pitch should always end on the flat of the foot, rather than on the toe, which causes you to waver and thus affects the control. Always attempt to end your delivery in a position where you can field a bunt. A good fielding pitcher is a fifth infielder for any club.

Braves and Cardinals Divide Before 20,000

Boston, May 14 (A.P.).—The Boston Braves divided a twin bill with the St. Louis Cardinals before 20,000 fans today, being shut out in the first game, 4 to 0, but coming back to take the second, 8 to 4.

The tribe batsmen were unable to fathom the slants of Tex Carleton, who let them down with four hits, all singles, in the opener. It was the Cardinal twirler's fifth straight victory.

The Braves put the second game on ice in the fourth inning when they put across seven runs. The double-header wound up the Braves-Cards series of five games, three of which were won by St. Louis.

FIRST GAME.

St. Louis.	AB	H	O	A	Boston.	AB	H	O	A
Martin,3b	4	1	0	3	Gys'lm'n,3b	3	0	1	4
Frisch,2b	4	1	3	2	Knothe,ss	4	2	2	1
C'wford,1b	4	2	10	3	Jordan,1b	4	1	9	3
Medwick,lf	3	0	1	0	Mowry,lf	4	0	3	0
Allen,cf	4	1	4	0	Berger,cf	3	0	0	0
Watkins,rf	4	0	4	0	Moore,rf	3	0	2	0
Wilson,c	4	1	3	0	Hogan,c	3	1	6	1
D'ocher,ss	3	0	1	1	M'ville,2b	3	0	2	3
Carleton,p	4	1	1	4	F'khouse,p	1	0	1	2
					*Urbanski	1	0	0	0
					Cantwell,p	0	0	1	0
Totals	34	7	27	13	Totals	29	4	27	14

*Batted for Frankhouse in eighth.

St. Louis .... 0 0 0 2 0 0 0 2 0—4
Boston .... 0 0 0 0 0 0 0 0 0—0

Runs—Frisch, Crawford, Medwick, Watkins. Errors—Gyselman, Jordan, Hogan. Runs batted in—Allen (2), Wilson. Two-base hit—Allen. Three-base hit—Frisch. Double plays—Martin to Frisch to Crawford, Crawford to Wilson. Left on bases—St. Louis, 6; Boston, 4. First base on balls—Off Carleton, 2; off Frankhouse, 3. Struck out—By Carleton, 2; by Frankhouse, 4. Hits—Off Frankhouse, 6 in 8 innings; off Cantwell, 1 in 1 inning. Losing pitcher — Frankhouse. Umpires — Stark, Rigler and Barr. Time of game—One hour 39 minutes.

SECOND GAME.

St. Louis.	AB	H	O	A	Boston.	AB	H	O	A
Martin,3b	5	1	1	2	Gys'lm'n,3b	4	0	1	1
Frisch,2b	5	1	1	0	Mowry,lf	5	1	3	0
Cr'ford,1b	5	2	10	0	Moore,rf	4	3	5	0
Medwick,lf	4	0	0	0	Berger,cf	4	1	5	0
Allen,cf	4	2	4	0	H'rgraves,c	4	2	3	0
Watkins,rf	4	2	4	0	Jordan,1b	3	1	7	0
Wilson,c	4	0	3	1	Knothe,ss	3	1	0	2
D'ocher,ss	4	1	1	3	M'nville,2b	4	0	3	2
Dean,p	2	1	0	1	Zachary,p	1	0	0	1
Mooney,p	0	0	0	1	§Schulm'ich	0	0	0	0
*Hornsby	1	0	0	0	Cantwell,p	1	0	0	1
†Carleton	0	0	0	0					
Haines,p	0	0	0	0					
‡Collins	1	0	0	0					
Totals	37	10	24	8	Totals	33	9	27	7

*Batted for Mooney in sixth.
†Ran for Hornsby in sixth.
‡Batted for Haines in ninth.
§Batted for Zachary in fourth.

St. Louis .... 0 2 1 0 0 1 0 0 0—4
Boston .... 0 0 0 7 1 0 0 0 x—8

Runs—Frisch, Allen, Watkins (2), Moore, Berger, Hargraves (2), Jordan, Knothe, Maranville, Schulmerich. Errors—Watkins, Durocher. Runs batted in—Durocher (2), Dean, Allen, Knothe, Gyselman, Mowry, Moore, Hargraves, Jordan, Schulmerich. Two-base hits—Crawford, Durocher. Three-base hits—Watkins, Dean. Sacrifice—Jordan. Left on bases—St. Louis, 8; Boston, 6. First base on balls—Off Dean, 1; off Mooney, 2; off Haines, 1; off Zachary, 1; off Cantwell, 1. Struck out—By Dean, 3; by Zachary, 2; by Cantwell, 1. Hits—Off Dean, 5 in 3 1-3 innings; off Money, 3 in 1 2-3 innings; off Haines, 1 in 3 innings; off Zachary, 6 in 4 innings; off Cantwell, 4 in 5 innings. Wild pitch—Mooney. Winning pitcher—Cantwell. Losing pitcher—Dean. Umpires—Rigler, Barr, Stark. Time of game—1 hour 55 minutes.

NATION'S GOLFERS READY TO QUALIFY

Continued from Page 9.

of 204 seeking 27 places in the Chicago district and among his companions there will be Chick Evans, amateur and open champion in 1916 and amateur title holder in 1920; Jock Hutchison, British open champion in 1921; Jack Westland, runner-up to Francis Ouimet in the 1931 amateur; Johnny Revolta, George Dawson, Abe Espinosa and Johnny Lehman.

Johnny Farrell and Cyril Walker, open champions in 1928 and 1924, respectively, and Gene Homans, runner-up to Bobby Jones in the 1930 amateur will seek places in the New York district qualifying round along with Johnny Golden, Tony Manero, Willie Klein, Joe Turnesa and Walter Kozak.

Roland Mackenzie, former Washington, D. C., Walker Cup star, now pro at the Broadmoor Club in Colorado, will play in the Denver district, while Maurice McCarthy, one time Georgetown University star and intercollegiate champion, is entered in the Cleveland divisional trials along with Al Espinosa.

The exempt players, in addition to Sarazen, include Bobby Cruickshank, Phil Perkins, Leo Diegel, Wiffy Cox, Bill Burke, Harry Cooper, Olin Dutra, Walter Hagen, Clarence Clark, Vincent Eldred, Paul Runyan, Henry Ciuci, Ed Dudley, Johnny Goodman, Fred Morrison, Denny Shute, MacDonald Smith, Craig Wood, Tommy Armour, George B. Smith, Joe Kirkwood, Charles Lacey, Mortie Dutra, Jack Patroni, John Fischer, Bob MacDonald, George von Elm, Al Zimmerman, Herman Barron, Tom Creavy, Francis Gallett and Charley Guest.

The total nonexempt entries by sections, with qualifying places to be competed for follow: Boston, 42 entries and 6 places; New York, 109 and 15; Philadelphia, 55 and 7; Washington, 38 and 5; Atlanta, 14 and 2; Dallas, 20 and 2; Pittsburgh, 53 and 7; Cleveland, 66 and 9; Detroit, 37 and 5; Chicago, 204 and 27; St. Paul, 20 and 2; St. Louis, 29 and 4; Kansas City, 49 and 7; Denver, 24 and 3; San Francisco, 11 and 2; Portland, Oreg., 3 and 1; Omaha, 18 and 2; Dayton, 46 and 6; Buffalo, 16 and 2; Nashville, 13 and 2.

ALL-STARS WIN EASILY.

Kingman held the Glendale Firemen to four widely scattered hits yesterday as the Wash. B. Williams All-Stars scored a 7-to-0 victory over the latter. Mazie connected for a double and triple to aid the winning cause. Gene Augusterfer, C. U. star, made his initial appearance at the hot corner for the All-Stars.

Front Royals Beat Hagerstown Sox, 8-1

Special to The Washington Post.

Front Royal, Va., May 14.—Front Royal All-Stars broke into the win column with an 8-to-1 victory over the Hagerstown Blue Sox here this afternoon. The Stars collected 11 hits off Kittell, while Kolb and Weaver successfully scattered 7 Blue Sox hits. A 3-run attack in the second inning gave the locals a lead they never relinquished adding five more in the seventh. The latter attack featured four consecutive doubles.

Iseminger and Kittell got two hits each for the Sox while Lyle McFall, Downing, Casarotti and Kolb led the Stars. A leaping catch by Downing to start a double play ended a Blue Sox rally in the third.

Blue Sox.	AB	H	O	A	All Stars.	AB	H	O	A
Christie,cf	5	0	2	0	Ly.M'F'll,3b	5	3	1	0
Keen,2b	3	1	0	5	Simps'n,1b	4	1	6	2
Hayes,3b	2	1	2	2	La.M'F'l,2b	5	1	5	2
Byers,ss	4	0	4	3	Goodwin,lf	2	0	3	0
Moats,rf	4	1	2	0	Downing,ss	3	2	1	3
Ourcutt,1b	4	0	12	0	C'arotti,rf	4	2	0	0
Barber,lf	4	0	0	0	Nesbitt,cf	2	0	1	0
Is'ming'r,c	4	2	1	0	Shirey,c	4	0	8	0
Kittell,p	4	2	1	1	Kolb,p	4	2	2	1
					Weaver,p	0	0	0	0
Totals	34	7	24	11	Totals	33	11	27	8

Blue Sox .... 0 0 1 0 0 0 0 0 0—1
All Stars .... 0 3 0 0 0 0 5 0 x—8

Runs—Iseminger, Lyle McFall, Simpson, Lacy McFall, Goodwin (2), Downing (2), Casarotti. Errors—Byers, Lacy McFall, Downing (2). Two-base hits—Iseminger, Hayes, Lyle McFall, Kolb, Simpson, Lacy McFall, Casarotti. Double plays—Hayes to Ourcutt, Keen to Byers to Ourcutt, Downing to Lacy McFall. First base on balls—Off Kittell, 3; off Kolb, 2. Struck out—By Kittell, 1; by Kolb, 4; by Weaver, 2. Hit by pitched ball—By Kittell (Goodwin, Downing, Simpson). Left on bases—Blue Sox, 9; All Stars, 5. Winning pitcher—Kolb. Umpires—Saffell and Armstrong.

EAGLES DOWN FAIRFAX.

Eagles.	AB	H	O	A	Fairfax.	AB	H	O	A
Pizza,ss	4	3	0	3	O'R'urks,3b	4	0	0	2
P'sateri,3b	4	3	2	0	G.Ri'gles,1b	4	2	7	0
E.P'mb,lf	4	2	3	0	Carroll,c	3	0	13	0
Barley,c	6	0	7	0	Keys,p,2b	4	0	0	2
Gibson,cf	4	1	3	0	J.M'hn'y,cf	3	0	3	0
C. Plumb,p	3	1	3	5	Steele,lf	4	1	0	0
Downey,rf	4	0	0	0	Blevins,ss	3	1	0	3
Zirkle,rf	4	0	0	0	Umfler,rf	4	0	0	0
J'hns'n,1b	3	1	3	0	Boyer,p	0	0	0	0
Lare,1b	2	0	4	1	T.M'ney,2b	4	1	2	2
Totals	38	12	27	10	Totals	33	5	25	9

Anacostia Eagles .. 3 3 0 1 0 0 0 4 1—12
Fairfax Pros ...... 0 0 0 0 0 0 1 0 0— 1

Runs—Pizza (3), E. Plumb, Zirkle (2), Johnson, C. Plumb, Carfield, Riggles. Two-base hits—Gibson, E. Plumb, Riggles. Stolen bases—Carroll, Riggles, Pusateri. Hit by pitched ball—By Boyer (Pusateri twice, Pizza). Struck out—By Boyer, 3; by C. Plumb, 8; by Keyes, 3.

STANTONS TRIM LANHAM.

Stanton.	AB	H	O	A	Lanham.	AB	H	O	A
Wills,cf	5	1	3	0	A.M'l'd,2b	3	0	4	0
Wolv'n,2b	3	2	5	3	T'mwell,cf	4	1	0	0
Fisher,ss	4	1	0	3	C.Rector,lf	4	1	1	0
Butcher,lf	4	3	2	0	W.M'l'd,c	4	1	4	3
Snyder,c	3	1	4	0	Waters,3b	4	0	1	6
Tucci,3b	4	2	3	2	Mills,ss	3	0	1	6
Raffo,rf	4	2	0	0	Sch'tz'n,1b	3	1	15	0
Lis'sky,1b	3	1	10	0	B.R'or,rf,p	3	0	1	2
Duffy,p	2	0	0	0	H'son,p,rf	3	0	0	2
Batson,p	2	1	0	1					
Totals	34	14	27	9	Totals	31	4	27	19

Stanton Cleaners .. 1 0 1 0 0 0 0 0 3—5
Lanham A. C. ...... 1 0 0 0 0 0 1 0 0—2

Runs—Wills, Wolverton, Butcher, Snyder, Tucci, A. Moreland, W. Moreland. Error—Butcher. Two-base hits—Wolverton, Butcher (2), Snyder, Tucci (2), C. Rector, W. Moreland. Sacrifice—Wolverton. Double play—Fisher to Wolverton to Lisensky. Triple play—B. Rector to Mills to Schwartzman.

GOODACRES ON TOP.

G'dacres.	AB	H	O	A	Woodmen.	AB	H	O	A
Collins,s	3	1	7	0	Vanpett,ss	5	1	3	1
B'nahan,2b	5	0	3	3	Dugan,2b	5	3	2	2
Barker,ss	5	1	1	1	Whitsell,rf	4	1	0	0
D'stead,cf	4	1	2	0	Brother,1b	4	2	12	0
Bohmke,3b	5	2	1	1	Wessb'rg,3b	4	0	1	1
Harris,1b	3	2	10	1	Wade,lf	5	0	1	0
Johnson,lf	4	1	1	0	Cohen,cf	3	0	2	0
Parkhill,rf	1	0	0	0	Mastin,c	4	1	5	0
Frye,rf,1b	2	1	2	0	Harrison,p	1	1	0	1
DiNenni,p	2	1	0	2	Shreve,p	2	0	0	4
Breher,rf	0	0	0	0					
Totals	34	10	27	8	Totals	37	9	26	9

Two out when winning run was scored.

Woodmen .... 2 2 0 0 0 0 0 2 0—6
Goodacre's .... 0 2 0 0 1 2 0 1 1—7

Runs—Barker, Darmstead, Harris, Johnson, Frye, Bisher, DiNenni, Whitsell, Wade, Cohen, Martin, Shrine. Errors—Bresnahan (2), Dugan. Two-base hits—Dugan, Prother, Johnson, Darmstead, Cullins. Home runs—Harris, Whitsell. Stolen bases—Goodacre's 3; Woodmen, 4. Sacrifice—DiNenni.

RAMBLERS WIN AGAIN.

Rambler.	AB	H	O	A	So. Md.	AB	H	O	A
Potts,2b	4	0	1	3	B.W'ch,1b	4	0	11	1
M'kabee,1b	4	2	10	1	B.Howes,ss	3	1	2	3
Harris,ss	4	0	0	3	E.Turner,p	3	1	1	2
B.Follin,cf	4	1	1	0	S'd'rland,rf	3	0	1	0
Calder,3b	2	1	1	2	Buck,3b	3	2	2	2
A.King,lf	3	1	3	0	Welch,lf	4	1	2	0
Dunniger,c	3	1	8	1	Wayson,c	4	1	5	1
Darold,rf	4	0	1	0	Sasser,2b	3	1	2	2
Russo,p	3	1	2	0	Turner,cf	2	0	1	0
Totals	30	7	27	10	Totals	29	7	27	11

Southern Maryland. 1 1 0 0 0 0 1 1 3—7
Ramblers .... 0 0 0 0 0 0 0 4 4—8

Runs—Potts, Calder (2), A. King (2), Duniger (2), Russo, Turner (2), Sunderland (2), Welch (2), Buck. Errors—Harris (2), Calder (3), Turner (1). Two-base hits—A. King, Mackabee, Howes. Home run—Rosso. Stolen bases—Potts (2), B. Welch (2). Sacrifice—A. King. Double plays—Harris to Potts to Mackabee. Buck to Howes.

DICKERSON A WINNER.

Bob Ruble held the Gaithersburg Aces to two hits yesterday as the Dickerson A. C. scored an 8-1 victory over its county rival in a one-sided game. Next Sunday the winners will meet Bethesda.

HOME RUN STANDINGS

HOME RUN STANDING.
(Associated Press.)

HOME RUNS YESTERDAY.

Lazzeri, Yankees	1
Harris, Senators	1
Kuhel, Senators	1
Goslin, Senators	1
Jolley, Red Sox	1
Cochrane, Athletics	1
Stripp, Dodgers	1
Wilson, Dodgers	1

THE LEADERS:

Gehrig, Yankees	7
Berger, Braves	7
Klein, Phillies	6
Hartnett, Cubs	6
Lazzeri, Yankees	6

LEAGUE TOTALS.

American	92
National	84

Full Program This Week For G. W.

Colonial and Hopkins Nines Ready for Game Tonight.

A TRAPEZE act and dog races are all the George Washington University athletic department needs to set a record for novel sport offerings this week at Griffith Stadium.

The Colonials, who are trying to raise funds for the National Capital Civic Fund, beginning tonight will present three baseball games, foot racing by more than 500 boys of the 23 municipal playgrounds, three band concerts, a concert by the Boy's Club Harmonica Band, and fancy drills by uniformed bodies representing the Daughters of Job and the DeMolay.

Tonight's card, beginning at 7 o'clock, presents a ball game between George Washington and Johns Hopkins, drills by the Daughters of Job and DeMolay and concerts by the Boys Club harmonicists and the Washington Gas Light Co. Band. The baseball contest will start at 8 o'clock.

First Meeting On Diamond.

This will be the first diamond meeting of G. W. and the Blue Jays, both of which revived the sport this season after a lapse of many years. George Washington, which will be seeking to balance its record of wins and losses at three each, will send Jimmy Howell to the pitcher's box.

George Washington plays Mount St. Mary's Wednesday night and Western Maryland Friday night. The Department of Playgrounds relay carnival will be conducted in conjunction with these games.

White Sox Return Murray to Dallas

Chicago, May 14 (A.P.).—The Chicago White Sox today returned George Murray, right-handed pitcher, to the Dallas Club of the Texas League, bringing the squad down to the maximum of 23 players.

Murray was purchased conditionally last fall from the Texas League team. Another player must be cut adrift when Billy Sullivan, jr., joins the White Sox late this month after finishing his law course at Notre Dame.

CHURCHILL DOWNS ENTRIES

(Associated Press.)

FIRST RACE—Five furlongs; purse, $800; claiming; for 2-year-old maiden fillies.
1 Roulade ...116 | 11 *Poutaway ...111
2 Marg. Foley ...116 | 12 Old Lady ...116
3 Quidam ...116 | 13 Miss Flip ...116
4 Orlatta ...116 | 14 Playdema ...116
5 *Social Service ...111 | 15 Abby ...116
6 Sallie Gray ...116 | 16 Bibboo ...116
7 Wind Song ...116 | 17 Miss Overbrook ...116
8 Fair Cynthia ...116 | 18 Gertie ...116
9 Mariana ...116 | 19 Clover Play ...116
10 Miss Gobi ...116 | 20 Kath. Wattle ...116

SECOND RACE—Six furlongs (chute); purse, $600; claiming; for 3-year-olds and upward.
1 *Miss Kathryn ...98 | 11 *Le Condor ...110
2 *Broomshot ...105 | 12 Bir Business ...115
3 *Aileen O. ...98 | 13 *Noah's Pride ...110
4 Uncle Matt ...113 | 14 *Royal Guinea ...110
5 Gunfire ...115 | 15 Lonwin ...103
6 *Dug In ...103 | 16 *Represe'tative ...103
7 M. of Honor ...110 | 17 *Mom's Folly ...98
8 *Roberta L. ...105 | 18 *Little Gertie ...98
9 Golden Deeds ...103 | 19 Sis Agnes ...110
10 Resisting ...108 | 20 *Booby Bird ...105

THIRD RACE—One mile (chute); purse, $600; claiming; for 3-year-olds and upward.
1 *Delivered ...114 | 9 Gaillardia ...114
2 *Kuvera ...111 | 10 Epidemic ...114
3 Meteoric ...106 | 11 *Cresta Run ...101
4 *Shawnee ...112 | 12 Green Wave ...115
5 Volwood ...105 | 13 *Abe Furst ...110
6 Thistle Ann ...109 | 14 *Chu Chu ...102
7 *Chuck B. ...105 | 15 Ballyhoo ...112
8 Brush Down ...107

FOURTH RACE—Five furlongs; purse, $600; the Mountain Laurels; allowances; for 2-year-olds.
1 †Pascu ...105 | 5 King Cicero ...105
2 Booms Pal ...105 | 6 Stout Boy ...105
3 Cactus Rose ...102 | 7 Foxy Artist ...105
4 Hug Again ...109 | 8 Mr. Boss ...105
†Formerly ran as Bank Clerk.

FIFTH RACE—Six furlongs; purse, $600; claiming; for 3-year-olds.
1 Bring Back ...103 | 8 *Slapstick ...96
2 Alad.'s Dream ...106 | 9 Otherwise ...115
3 Ridgewise ...106 | 10 *Lit. Connelly ...101
4 Bimini ...101 | 11 *Red Cinders ...96
5 North Mill ...110 | 12 *Desert Call ...103
6 Le Bruyere ...115 | 13 Tulane Maid ...103
7 *Mr. Joe ...105

SIXTH RACE—Six furlongs; purse, $600; allowances; for 3-year-olds and upward.
1 Advising Anna ...95 | 4 Fort. Youth ...113
2 Minton ...105 | 5 Brother Joe ...105
3 Quatre Bras II ...105 | 6 Walter D. ...108

SEVENTH RACE—One and one-sixteenth miles; purse, $600; claiming; for 3-year-olds and upward.
1 *Joretta ...103 | 6 Reverberate ...108
2 Star Brook ...106 | 7 Madelon ...108
3 *Gibby's Choice ...108 | 8 *Belen ...103
4 *Nuckol's Boy ...108 | 9 Scarlet Brigade ...113
5 *Lady Gibson ...103

EIGHTH RACE—One and one-sixteenth miles; purse, $600; claiming; for 3-year-olds and upward.
1 *Liberty Ace ...108 | 5 *Baggage Miss ...101
2 *Pony Up ...101 | 6 *B'rbon Prince ...106
3 *Peace Lady ...103 | 7 South Seas ...113
4 *Locust Moss ...103 | 8 Double O. ...113
*Apprentice allowance claimed.
Weather, cloudy; track, good.

See TOM FIRST
Sales CHRYSLER PLYMOUTH Service
637 N ST. N.W.

Pimlico Spring Meeting
May 1 to 17, Inc.
First Race 2 P. M., Eastern Standard Time.
Admission, inc. tax, $1.65.

PIMLICO
De Luxe Coaches leaving daily from our Terminal, 1419 North Capitol St., between O and P Sts.
Downtown—leave from vacant lot on Eye St. N.W. bet. 13th and 14th Sts.
12 NOON
FREE Hall taxi anywhere in first zone; we pay fare at our terminal only.
FREE We give you two horses daily.
FREE Park your car in our garage until you return.
$1.50 ROUND TRIP
JAMES IS STILL ON THE JOB
Phone Potomac 4811.

$2 CLUBHOUSE $2
Just the same old story. Won again with
ONCE WON $6.80
I am sorry the price was so short. I expected much larger odds. Day before gave
Ward in Chancery Won $8.60
Day before murdered the bookies with my
MACK SENNETT WON $10.60
Day before slammed over a big win nacing
REHOBOTH WON $17.40
MAIN SHEET WON $6.60
Just simply can't be stopped. Everybody who thinks they are hard luck are invited to try and stop my big winning streak. IT CAN'T BE DONE. There are 18 horses entered in the fourth race. It sure looks tough to find the winner but I HAVE IT. If I could tell you all I know about this race you would bet your bottom dollar on the result. My other big LONGSHOT comes from the same man who gave me REHOBOTH and MACK SENNETT. He says the race is just as good as over and all you have to do is get in line to cash your tickets. I am supremely confident of putting over a BIG WIN PARLAY today and advise you to get it and CLEAN UP. YOU can WIN just as easy as the other fellow if will give yourself half a chance. Get WISE, call Met. 8108 EARLY and have my WINNERS delivered to you at no extra cost. Sold at
Eddie's Smoke Shop, 503 12th St.

CONSUMERS UPSET BARBERS NINE, 5 TO 2, BEFORE 1,500 FANS

St. Joseph's And Heights Also Win

Two Griff Pitchers Allow Four Hits; Pool Is Hurt.

Federals Are Routed; Foe Gets 7 Runs in Seventh.

TEAM STANDINGS.

	W.	L.	Pct.
Miller Furniture	1	0	1.000
Griff-Consumers	1	0	1.000
St. Joseph's	1	0	1.000
Congress Heights	1	1	.500
Woltz Photographers	0	1	.000
Certified Barbers	0	1	.000
Federal A. C.	0	1	.000
Dor-A	0	0	.000
Stanton Cleaners	0	0	.000
Colonials	0	0	.000

MAKING good a prediction that his club will have to be reckoned with when it comes time to crown the 1933 Capital City League champion, Wee Willie Glascoe yesterday piloted the Grifith-Consumers to a 5-2 victory over Certified Barbers in the first game of the series for the two. Approximately 1,500 fans crowded around the South Ellipse diamond to see the Griffs spring the first major upset of the year.

In the other two games played St. Joseph's shut out Woltz Photographers, 3-0, and Congress Heights routed the Federal A. C., 10-4.

Bob Lyons was given rather feeble support by his teammates, but Bob himself was none too strong as the Griffs picked up thirteen hits between the first and final innings. George Hough led the attack with a single, double and triple, driving in three runs.

Fred Pool Hurts His Finger.

Fred Pool started for the winners, but retired in the fourth with an injured finger after allowing only one bingle. Bill McQuinn, who relieved him, yielded but three hits, two off the bat of big Jack Caspar.

St. Joseph's and Woltz battled through the nine closest innings of the day before the Plaza aggregation finally bagged the verdict. Magee held the Photographers to six hits, none within speaking distance of another, and whiffed nine. Mackey, his opponent, was nicked for eight safeties, but St. Joseph's bunched them in the fourth and fifth innings to score the winning runs.

Cinotti, with two out of four, doubles by Noone and Hessler, and Howard Mann's healthy swat that went for three bases were the telling factors in the Saints' triumph. Until the fourth inning, it seemed that Mackey would not only hold his opponents scoreless, but hitless as well.

Seven Runs Made In Seventh.

For six and a half innings the Federals offered stout resistance to Congress Heights, but the home team opened up with a barrage of hits in its half of the seventh that netted seven runs and put the verdict in moth balls. "See" Sweeney was outstanding with his fielding and batting. The veteran flyhawk connected safely three of the four times be went to bat.

Loeffler's fielding was a redeeming feature of the Federals' play.

Con. Hts.	AB	H	O	A	Fed. A. C.	AB	H	O	A
Connick,cf.	3	0	1	0	Sugrue,2b.	5	0	2	3
Sweeney,lf	4	3	2	1	L'S'eiber,cf	2	1	1	0
Harris,1b.	4	1	11	1	D.S'eiber,rf	2	1	0	0
Cle'ents,2b	4	2	1	4	Daly,rf.	3	0	1	1
A.Porter,3b	4	2	1	2	J.Carter,c.	3	1	4	0
Xander,c.	4	0	9	0	Robinson,c	1	0	1	0
Sullivan,rf.	3	0	0	0	T'eyson,3b.	3	0	1	1
Nock,ss.	4	1	1	4	Loeffler,ss.	4	1	3	3
R.Porter,p	2	0	1	0	Cattell,lf.	4	1	1	0
Kramer,p.	2	1	0	0	N.Carter,p.	1	0	0	1
					Nelligar,p.	3	0	0	2
Totals...34	9	27	13		Davis,1b.	5	2	10	1
					Totals...37	7	24	12	

Congress Heights.. 0 1 2 0 0 0 5 2 x—10
Federal A. C. .. 0 0 0 1 0 0 1 2 0— 4

Runs—Connick (2), Sweeney, R. Porter, Sullivan (2), Nock, Kramer (2), L. Porter, Davis (2), Robinson, Tenneyson. Errors—Porter (2), Harris, Clements, Tenneyson, Loeffler, Nelliger. Two-base hits—Clements, Carter. Sacrifice—Carter. Hits—Off Porter, 4 in 6 innings; off Kramer, 3 in 3 innings; off Nelligan, 5 in 6 innings; off Carter, 4 in 2 innings. Struck out—By Porter (6), by Kramer (5), by Nelligan 3; by Carter, 1. Winning pitcher—J. Porter. Losing pitcher—Nelligan.

S.Joseph.	AB	H	O	A	Woltz.	AB	H	O	A
Cinotti,ss.	4	2	0	1	Ruth'd,3b.	4	1	2	0
Much,3b.	4	1	0	4	Mann,ss.	3	1	0	0
Hessler,cf.	4	1	1	0	Mayer,cf.	4	1	3	0
Cornell,1b	4	1	7	0	Lykman,2b	3	0	2	0
Noone,rf.	4	1	0	0	New'n,1b.	4	0	6	0
Barry,lf.	2	1	0	0	Mud'k,lf.	4	0	3	0
Shrider,lf.	2	1	0	0	Jones,rf.	3	1	2	0
Freschi,2b	3	0	3	3	Grogan,c.	4	1	6	0
Long,c.	0	0	6	1	Mackey,p.	3	1	0	3
Shaprio,c.	2	0	9	0					
Magee,p.	3	0	1	2	Totals .32	6	24	3	
Totals .32	8	27	11						

St. Joesph 0 0 0 0 2 1 0 0 x—3
Woltz 0 0 0 0 0 0 0 0 0—0

Runs—Noone, Shrider, Magee. Two-base hits—Hessler, Noone. Stolen bases—Mann. Double play—Much to Freschi to Cornell. Left on bases—St. Joseph, 8; Woltz, 6. Struck out—By Mackey, 6; by Magee, 9. Umpire—Shoemaker.

G. B. C.	AB	H	O	A	Barbers.	AB	H	O	A
Parks,lf,3b	4	1	1	1	Mahaney,ss	5	0	1	0
Benner,rf.	5	2	1	0	Willner,3b	3	0	3	2
Harding,1b	5	2	17	0	Louis,cf.	4	0	5	0
D'ford,3b,c	5	2	4	2	Casper,lf.	4	2	2	1
Ware,cf.	5	1	1	0	Baker,1b.	4	0	9	0
Hough,2b.	5	3	2	1	Wellens,2b.	4	1	2	0
D.G'son,ss.	4	0	0	2	Sole,rf.	2	0	4	0
Dyer,c.	3	0	0	1	B'toline,c.	3	0	1	1
R.G'son,lf.	1	0	1	0	Lyons,p.	4	1	0	3
Pool,p.	2	1	0	4					
M'Quinn,p	2	1	0	3	Totals...33	4	27	7	
Totals...41	13	27	14						

Griff Blue Coal 0 0 0 1 1 0 2 0 1—5
Certified aBrbers 0 0 0 1 1 0 0 0 0—2

Runs—Parks, Harding, Dumford, Ware (2), Louis, Wellens. Errors—Harding, Dumford, McQuinn, Mahaney, Willner, Wellens. Two-base hits—Casper, Hough, Benner. Three-base hit—Hough. Left on bases—Griffs, 11; Barbers, 9. Hits—Off Pool, 1 in 3 innings; off McQuinn, 3 in 6 innings. Struck out—By McQuinn, 2; by Lyons, 2. Winning pitcher—Pool.

CLIFTON A. C. VICTOR.

Cliftons.	AB	H	O	A	B'ghtw'd.	AB	H	O	A
Cheston,2b	4	0	2	2	Rob'son,3b	3	0	0	1
Karras,3b	3	0	0	3	Childress,c	2	0	8	0
B'dwin,lf.	2	0	0	0	Dodson,p.	2	0	0	7
Rowe,1b.	3	0	8	0	Perrys,p.	2	0	1	2
Chalf'te,ss	2	0	4	5	Sogery,2b.	4	0	3	2
Alkire,rf.	3	0	0	0	W'b'ton,cf.	2	0	2	0
G'wald,rf.	1	0	0	0	F'Th'as,lf.	3	0	2	0
Swann,cf.	4	1	1	1	A.Th'as,rf.	3	0	0	0
Robey,c.	2	1	12	4	McL'hen,1b	3	0	8	0
Lend'an,p.	3	0	0	3	Fones,ss.	2	0	0	0
Totals .27	2	27	18		Totals .26	0	24	12	

Brightwood 0 0 0 0 0 0 0 1 0—1
Clifton A. C 0 1 0 0 6 0 0 0 x—7

Runs—Cheston, Karras, Baldwin, Rowe (2), Chalfonte, Fones. Errors—Karras. Stolen bases—Baldwin (3), Rowe, Robey, Cheston (2). Sacrifice—Chalfonte. Double plays—Swann to Rowe.

BETHESDA FIREMEN SCORE.

Beth'da.	AB	H	O	A	You&Me.	AB	H	O	A
Higgins,2b	4	1	2	2	Roberts,1b	5	0	8	1
Hargett,3b	5	3	3	3	Batestia,3b	5	4	2	3
Guck'n,cf.	6	3	2	0	Sherman,c	5	2	11	0
Gormley,c	6	5	4	3	Jones,ss.	5	0	0	2
E.Lucas,rf	0	0	0	0	C'flower,2b	4	0	0	2
T.Lucas,lf	4	0	1	0	L'kett,ss,cf	4	2	1	0
Henley,ss.	5	1	2	2	Miller,lf.	4	2	2	0
Fuller,1b.	4	2	8	0	W'ch,2b,rf	3	0	3	3
M'dock,1b	1	0	1	0	Lemon,p.	1	0	0	0
Jenkins,rf	5	3	3	0	Cooley,p.	1	0	0	2
Frisbie,p.	4	3	1	2	Raym'd,rf.	1	0	0	1
Totals .44	21	27	12		Totals .38	10	27	15	

Bethesda Fire Dep. 1 8 3 0 4 2 2 2 x—22
You & Me Shoppe 0 0 0 2 0 0 0 6 0— 8

Runs—Miller, Worch, Higgins (2), Hargett (3), Guckeydon (3), Gormley (5), Henley, Fuller (2), Jenkins (4), Frisbie (2). Errors—Colliflower, Cooley, Luckett, Miller. Two-base hits—Hargett, Sherman, Luckett, Miller. Three-base hits—Gormley, Fuller (2). Home runs—Jenkins. Stolen bases—Hargett, Higgins, Gormley, Lucas. Double plays—Hargett to Higgins, Gormley to Higgins.

OPEN NATIONAL CAPITAL LEAGUE SEASON TODAY

The smiling young gentlemen pictured above will tangle with Barber-Ross today at 5:15 o'clock on the West Ellipse in the inaugural game of the National Capital League, Washington's newest sandlot organization. Reading from left to right, front row—Jack Meany, Walter Zollinhofer, Jim Benner, Charles Freeman, Ernie Higgins, Bill Dillard and Charles Skarren. Rear, left to right—M. Menge, Z. Black, Johnny Ford, H. Lewis, C. E. Saunders, J. M. Robeson and J. R. Woodward.

QUAKER CITY WOMEN WIN AT GOLF

Good Scores Posted at Various Links in Capital.

Continued from Page 9.

journey to Richmond Wednesday for a two-day match with the Richmond stars.

Cards of the three leaders, with par, follow:

OUT.

Par	5	3	4	4	4	4	4	3	5—36	
Mrs. Hurd	6	4	3	5	5	5	5	3	6—42	
Miss McCull'gh	5	5	3	5	4	5	4	4	4—39	
Miss Quier	5	3	4	4	5	4	5	3	6—39	

IN.

Par	4	3	4	4	4	5	4	3	4—35—71	
Mrs. Hurd	5	3	3	4	4	6	4	4	4—37—79	
Miss McCull'gh	5	4	4	5	5	5	4	4	6—42—81	
Miss Quier	5	3	5	5	5	6	5	4	6—44—83	

RESULTS OF MATCHES.

Mrs. Dorothy Campbell Hurd, Merion, and Miss Frances Williams, St. David's, 3 points; Mrs. J. Marvin Haynes, Columbia, and Mrs. Hume Wrong, Chevy Chase, 0.

Miss Edith Quier and Miss Jane McCullough, both of Huntington Valley, 3; Mrs. Hugh Nicolson, Washington, and Mrs. B. C. Hartig, Manor, 0.

Mrs. J. W. Beller, Columbia, and Miss Susan Hacker, Chevy Chase, 3; Mrs. W. A. Johnson, St. David's, and Mrs. H. A. Garthwaite, Philadelphia Cricket Club, 0.

Miss Barbara Weaver, Huntington Valley, and Mrs. J. Warren Hoopes, St. David's, 3; Mrs. Alma Von Steiner, Congressional, and Mrs. H. R. Quinter, Columbia, 0.

Miss Virginia Williams, Congressional, and Miss Virginia Pepe, Kenwood, 2; Miss Eleanor Wilson and Mrs. Helen Schoff, both of Spring Haven, 1.

Sanford S. Friendman scored his first hole in one yesterday on the 184-yard seventeenth at Bannockburn while playing with L. M. Nathan, Robert Milins and Sidney Robinson. He used a number 2 iron. The ball dropped a few feet from the pin and rolled in.

Girls from the Georgetown Visitation Convent will start qualifying today at their abbreviated five-hole course in the first tournament in the college history. Tony Sylvester, Bannockburn pro, and golf instructor at the Georgetown Convent, will be in charge. Close to 50 are expected to participate.

Eisman Is Winner At Woodmont.

Maurice Eisman, with 86—22—65, won the top honors in the sweepstakes tournament at Woodmont. Second price went to Sam Kaufman, who had 90—18—72, while Howard Nordlinger, club champion, with 78—5—73, tied for third prize with Morris Goldstien, who had 88—15—73.

A number of the Woodmont golfers, preparing for the two-day invasion of the Lakeside teams of Richmond, Va., on June 17-18, turned in qualifying scores. Bulton Brylawski had 87; Al Steinem and Maurice Goldstein, 88 each, and Bob Baum, 89.

Mrs. H. E. Weber and George Tew, with 92—24—68, won the mixed Scotch foursome event at Kenwood yesterday. Mr. and Mrs. Harvey Cooper, with 101—32—69, were second. Low gross prize went to Mrs. Katherine May and Al Houghton, who had 40—40—80, and Mrs. Otis Glenn and Royce Hough, with 44—47—81, emerged second.

In the blind bogey event, Buddy Tew, with 80—5—75, carried off first prize, while Oscar Blanton, with 88—12—76 and H. G. Larner, with 100—24—76, tied for second. Royce Hough, with 39—38—77, annexed first low gross honors, and Maury Fitzgerald, with 42—36—78, won second prize.

Georgetown Prep Wins Another.

Georgetown Prep's golf team hung up its thirteen victory of the season yesterday at Garrett Park by whipping Central High, 8 to 1.

The results:

Allan beat Slater, 8 and 6; Nee beat Smith, 2 up; G. P. won the best ball, 7 and 6. Dettweiler beat Graves, 3 and 2; Schrader (Central) beat Jenney, 4 and 3. G. P. won best ball, 4 and 3. Ferguson beat W. Turner, 3 and 1; Sewell beat N. Turner, 3 and 1. G. P. won best ball, 3 and 1.

Mrs. Frank R. Keefer, captain of the District of Columbia Women's Golf Association first team, announced the names of the following women who will make the trip to Richmond, Va., Wednesday to meet the Country Club of Virginia stars.

Mrs. J. Marvin Haynes, Columbia (2); Mrs. Don Scott, Indian Spring (8); Mrs. H. H. Quinter, Columbia (9); Mrs. Jerome Meyer, Woodmont (9); Mrs. Harrison Brand, Chevy Chase (9); Mrs. Ralph Goldsmith, Woodmont (10); Mrs. L. G. Pray, Manor (11); Mrs. B. C. Hartig, Manor (11); Mrs. J. F. Cross, Indian Spring (14); Miss Louise Claytor, Chevy Chase (14); Mrs. L. B. Platt Chevy Chase (14); Mrs. J. E. Davis, Army and Navy (14); Mrs. F. R. Keefer, Chevy Chase (14), and Mrs. Douglas Tschiffely, Washington (10).

Richmond will use the following line-up: Mrs. Jean Jones (4); Mrs. H. C. Kersten (4); Mrs. C. C. Vaughan (6); Mrs. Thomas Priddy (8); Mrs. Basil Coale (8); Miss Martha Martin (10); Miss Lillian Wood (10); Miss Margaret McVey (12); Mrs. W. R. Graham (15), and Miss Merrian Sydnor (14).

The following are the winners and runners-up in the blind bogey tournament at Beaver Dam:

First flight—Jack Palmer and M. H. Maier; second flight, Dr. Levine and A. G. Howg; third flight, William Devies and F. A. Markowitz; fourth flight, T. D. Carroll and R. E. Zuber.

Columbia Country Club this morning will be the scene of the second team matches between women outfits from the ten District clubs.

Capital City League Teams Meet Tonight

Franchise fees of teams entered in the senior, junior and midget teams entered in the Capital City League must be posted tonight at a meeting to be held at the District Building. Officers of the league will be in Room 313 of the District Building between the hours of 7 and 9 p. m. to receive the fees. The senior fee this year is $15, junior, $12, and midget, $10.

Minor League Results

SOUTHERN ASSOCIATION.

First game— R. H. E.
Memphis 300 000 010—4 5 0
New Orleans 100 000 000—1 6 3
Griffin and Cuoto; J. Moore and Autry.
Second game— R. H. E.
Memphis 100 001 010 1—4 11 2
New Orleans 010 001 010 0—3 10 2
Granger, Davis and Cuoto; Perrin, C. Moore and Autry.
First game— R. H. E.
Little Rock 000 001 000—1 3 0
Knoxville 000 001 10x—2 6 2
Burleson and Bool; Rabb and Head.
Second game— R. H. E.
Little Rock 220 203 2—11 14 1
Knoxville 021 000 3— 6 11 1
Sharp and Goebel; Edwards, Dellack, Petty and Rea.
First game— R. H. E.
Atlanta 006 300 021—12 19 0
Birmingham 200 524 10x—14 16 3
Kleinhans, Hasty, Dudley, Blethen and Phillips; Hughes, Hayes, White and Berres.
Second game— R. H. E.
Atlanta 000 020 0—2 6 0
Birmingham 000 000 0—0 5 4
Butcher and Phillips; Touchstone and Berres.
First game— R. H. E.
Nashville 112 010 010 00—6 13 3
Chattanooga 006 000 000 01—7 9 1
Brillheart, Speece and Baker; Thomas, Pettitt and Klumpp, Maple.
Second game— R. H. E.
Nashville 005 010— 6 11 4
Chattanooga 032 47x—16 15 0
Krider, Reid, Brillheart, Castleman and McCarter; Larsen and Maple.
(Called in sixth, darkness.)

AMERICAN ASSOCIATION.

First game— R. H. E.
Louisville 000 112 001 1—6 13 2
Toledo 200 000 030 0—5 14 0
Penner, Bass and Thompson; Pearson, Lawson and O'Neill.
Second game— R. H. E.
Louisville 300 000 000 00—3 10 1
Toledo 000 000 012 01—4 12 2
McLean and Thompson; Winegarner and O'Neil.
First game— R. H. E.
Milwaukee 030 100 001—5 9 3
Kansas City 004 111 00x—7 12 1
Braxton and Young; Fette and Grenzel.
Second game— R. H. E.
Milwaukee 000 100 100— 2 5 3
Kansas City 106 230 00x—12 12 1
Hillin, Caldwell, Wiltse, Pressnell and Young; Mails and Brenzel.
First game— R. H. E.
Indianapolis 100 000 001—2 5 0
Columbus 010 000 000—1 8 1
Thomas and Angley; Lee and Delancey.
Second game— R. H. E.
Indianapolis 002 100 2—5 11 0
Columbus 000 413 x—8 11 0
Bolen, Turner and Riddle; Lindsey and Gonzales.
R. H. E.
Minneapolis 080 001 240—15 19 0
St. Paul 300 001 100— 5 11 1
Hilcher and Glenn; Munns, Garland and Fenner.

INTERNATIONAL LEAGUE.

First game— R. H. E.
Baltimore 201 020 010— 6 13 2
Buffalo 304 043 00x—14 14 20 0
Cantrell, Smythe, Cunningham and Linton; Gould and Danning.
Second game— R. H. E.
Baltimore 011 110 0—4 8 0
Buffalo 000 020 3—5 7 0
Melton and Linton; Bloomer, Fussell, Elliott and Danning.
First game— R. H. E.
Albany 200 000 000 00—2 9 1
Montreal 002 000 000 01—3 9 0
Primm, Porter and Legett; Michaels and Grabowski.
Second game— R. H. E.
Albany 201 000 0—3 8 0
Montreal 000 000 0—0 3 1
Shealy and Legett; Sweetland, Fisher and Tate.
First game— R. H. E.
Jersey City 100 000 000—1 5 0
Rochester 100 000 20x—3 7 2
Cascarella and Rensa; Winford and Florence.
Second game— R. H. E.
Jersey City 000 010 1—2 4 3
Rochester 060 101 x—8 11 1
Phelps, Sullivan and Stakk; Ostermueller and Hinkle.
Only games scheduled.

NEW YORK-PENNSYLVANIA LEAGUE.

Wilkes-Barre, 4-2; Reading, 2-3.
Scranton, 11-6; Williamsport, 7-4.
Elmira, 9; Harrisburg, 2.
Binghamton, 6-8; York, 2-9.

MISSISSIPPI VALLEY LEAGUE.

Springfield, 3; Keokuk, 0.
Davenport, 6; Quincy, 4.
Rock Island, 5; Peoria, 0.

TEXAS LEAGUE.

Galveston, 4; Dallas, 1.
Other games postponed, rain.

PACIFIC COAST LEAGUE.

Oakland, 4-2; Los Angeles, 3-3.
Missions, 2-1; Seattle, 0-10.
Portland, 10-3; Hollywood, 8-1.
Sacramento, 4-9; San Francisco, 3-4.

WHITE HAVENS CONQUER.

Junior Order fell before White Havens yesterday, 8 to 5, as the victors batted the offerings of Hurdle for fifteen hits. Robey, of White Havens, pitched steadily.

TECH MEETS EASTERN TODAY

Tilt to Have Bearing Upon Outcome of Title Chase.

TECH makes its first real bid for the 1933 interhigh school championship today at Eastern, where it stacks up against the home team in a game that will have an important bearing on the outcome of the race.

Unless plans originally announced for the game Friday, which was rained out, go awry, Eddie Turner will hurl for the Maroon and Gray with either Joe Sullivan or Francis Cleary opposing him. Of course, Charley Guyon may cross up the dope and start Cecil Hale, but no change had been announced early today.

Chances for Title Are Brighter.

Tech's chances of winning the title are much brighter this year than they have been for some time. Exclusive of pitchers, the club is well fixed for dependable material. Turner is the lone moundsman who appears to be capable of going the full distance. Waverly Wheeler and Knocky Thomas are the big guns in an attack that may blast Eastern's title hopes this afternoon.

Tomorrow Roosevelt and Western meet with the primary motive of keeping out of the cellar. Western is charged with two defeats and Roosevelt one. Friday brings up the game that will definitely decide the championship hopes of Tech and Central. A Blue and White victory would just about end the race. The same applies to a Tech triumph unless it bows to Eastern today, and then a triple tie will be likely.

FRATERS BLANK TAKOMA.

Fraters.	AB	H	O	A	Takoma.	AB	H	O	A
R.S'ner,2b	4	0	1	1	Wisabel,ss.	3	0	2	0
Chilcotte,c	4	0	15	0	Clark,lf.	4	1	1	1
Clift,cf.	4	1	0	0	Elton,2b.	4	1	1	0
Davis,1b.	4	1	4	0	Heaton,1b.	4	1	7	1
Moore,3b.	3	2	0	2	Skinner,c.	4	0	10	4
Lynch,ss.	3	1	0	3	Edwards,3b	2	0	3	2
Hayw'd,rf	4	1	1	0	Spencer,cf.	3	0	0	0
Mend'n,lf.	4	1	0	0	Padgett,rf.	3	0	0	0
A.Sc'ner,p	4	0	0	0	Shuman,p.	2	0	0	3
Garvey,c.	0	0	6	0					
Totals .34	7	27	8		Totals .29	2	24	11	

*Batted for Chilcotte in seventh.

Fraters 1 1 0 1 0 2 2 0 x—7
Takoma Tigers 0 0 0 0 0 0 0 0 0—0

Two-base hits—Lynch, Moore. Three-base hit—Moore. Home run—Clift. Stolen bases—Lynch, Haywood, Mendelson. Hit by pitched ball—By Shuman (Moore). Struck out—By Scrivener, 15; by Shuman, 9.

GIANTS BEAT DIXIE PIGS.

Silv. Spg.	AB	H	O	A	Dixie P.	AB	H	O	A
Barber,rf.	3	0	0	0	Dove,3b.	5	0	2	2
B.Grubb,3b	4	0	1	2	Joseph,cf.	5	2	3	0
F'gerald,1b	4	1	10	2	Roberts,lf.	5	1	2	0
Stevens,lf.	4	1	1	0	Stahl,ss.	5	1	3	3
Swann,cf.	4	2	1	0	Radkie,2b.	3	2	1	2
Isom,2b.	4	1	3	3	Clopper,rf.	4	1	3	0
Wilson,ss.	4	2	4	2	M'N'm'n,1b	3	0	8	1
Brown,c.	4	1	3	1	Butler,1b.	1	0	3	1
Franko,p.	4	0	4	3	Collier,c.	4	1	2	1
R.Grubb,rf	1	1	0	0	A.Adair,p.	4	1	0	2
					B.Adair,p.	2	0	0	0
Totals...36	9	27	14		Totals...40	8	27	12	

Dixie Pigs 3 0 0 0 0 0 0 0 0—3
Silver Spring 0 2 0 0 0 0 0 1 1—4

Runs—R. Grubb, Stevens, Wilson, Isom. Errors—Rockie, Dove, Roberts. Two-base hit—Wilson. Left on bases—Silver Spring, 7; Dixie Pigs, 3. Hits—Off Travis, 8 in 9 innings; off B. Adair, 6 in 6 innings; off A. Adair, 3 in 3 innings. Struck out—By Franks, 4; by A. Adair, 2; by B. Adair, 3. Losing pitcher—A. Adair.

BENNING IN FRONT.

Benning.	AB	H	O	A	Ft. Wash.	AB	H	O	A
Neal,3b.	6	3	2	1	A'man,2b,ss	5	1	2	2
Abelm'n,2b	2	0	2	1	G'veyhan,lf	2	1	2	0
Bookoff,lf.	5	3	2	0	S'bruam,3b	5	0	7	1
Heller,ss.	4	3	3	2	Bond'se,3b	5	0	3	2
McCoy,1b.	4	1	6	0	Eckert,2b,p	4	0	1	1
J.S'ady,cf.	4	2	0	0	Bard,c.	4	0	6	0
Parr,rf.	3	0	0	0	M'C'nn'll,cf	4	0	2	0
Vhmeyer,c	5	0	8	1	Jagst,rf.	4	1	1	0
Greiner,p.	4	2	0	2	O'l'sky,p,ss	4	2	1	2
E.S'ady,rf	1	0	0	0	Parks,c.	1	0	2	0
Miller,cf.	2	1	2	0					
Totals...40	14	27	6		Totals...38	5	27	8	

Benning 0 4 0 0 0 0 3 2 0—9
Ft. Washington 0 0 3 0 1 0 0 0 0—4

Runs—Neal (2), Ableman, Bookoff, Heller, McCoy, J. Shahady, Greiner (2), Gaveyhan (2), Jagel, O'Closkey. Errors—Heller, McCoy, Eckert. Two-base hit—Jagst. Three base hit—J. Shahady. Sacrifice—Abelman. First base on balls—Off Greiner, 3; off O'Closky, 6. Hit by pitched ball—By O'Closky (Abelman). Struck out—By Greiner, 8; by O'Closky, 8.

STADIUM NINE AHEAD.

Stadium.	AB	H	O	A	Wh. Sox.	AB	H	O	A
H.Cohn,rf	2	1	0	0	Ford,2b,3b	6	2	3	1
D'berg,rf.	2	0	2	0	Hanson,lf.	4	0	2	0
Jeweler,2b	5	2	3	3	E.McP'n,ss	4	1	0	5
J.Cohen,cf	5	1	2	0	Panella,cf.	4	1	3	0
J'bson,ss.	4	0	1	2	R.McP'n,c.	4	0	10	1
N.Mil'r,1b	3	0	10	0	Pizzaro,3b.	3	0	1	0
E.Mil'r,3b	5	1	2	1	Mintzell,1b	5	2	11	0
Mah'y,lf.	4	0	2	0	Hen'ty,rf.	4	2	2	0
Sklar,c.	4	0	11	0	Rice,p.	5	1	0	4
New'n,p.	4	0	0	4	*Wright	1	0	0	0
					†Goldblatt	1	0	0	0
Totals .38	5	33	10		Totals .40	9	33	11	

*Batted for Pizzaw in seventh.
†Batted for Wright in eleventh.

Va. White Sox 1 0 0 2 1 0 0 0 0 0 0—4
Stadium A. C. 0 0 0 0 0 4 0 0 0 0 1—5

Runs—Ford, Panella, Mintzell, Rice, Dennebery, Jeweler, J. Cohen, Jacobson (2). Errors—Pizzaw (2), E. McPherson, Ford, E. Miller. Two-base hit—E. McPherson. Three-base hits—Jeweler, J. Cohen. Stolen bases—Pannella, Ford (2). Double plays—Rice to Ford to Pizzaw, E. Miller to Jeweler to N. Miller. First base on balls—Off Rice, 2; off Newman, 3.

DEERWOOD TRIUMPHS.

Deerwood walloped the Manassas A. C. nine yesterday, 9 to 6.

D. C. NETMEN ARE BADLY BEATEN

7th Regiment Team, of New York, Wins Out, 10 to 3.

THE crack Seventh Regiment Armory tennis team of New York City overwhelmed an all-star District team composed of players from Columbia, Chevy Chase and Edgemoor yesterday at the Columbia courts, winning ten matches to three.

Tom Mangan, popular Washington player, turned in the most spectacular performance of the day by defeating the ranking invading star, Ed Jenkins, 6—2, 2—6, 6—3. Washington's other singles victory was scored by Charles McVey, of Chevy Chase, who beat W. Brandt, 6—4, 6—4.

Bostrom, Walker Win Doubles.

E. Bostrom, Swedish Minister, and Pat Walker gave the District forces their only doubles triumph by conquering Albert Law and Giles Verstratem in a grueling three set match, 3—6, 6—4, 6—4.

Playing No. 2, Herbert Bowman, veteran Metropolitan ace, won easily from H. Blades, 6—1, 6—1.

Yesterday's victory marked the forty-first in a row for the New York team, heralded as one of the most powerful indooor tennis contingents in the East.

SINGLES—Tom Mangan beat Ed Jenkins, 6—2, 2—6, 6—3; Herbert Bowman beat H. Bladen, 6—1, 6—1; John S. Pittman beat Joe Rutley, 6—3, 6—2; Larry Cutler beat E. Bostrom, 6—1, 6—2; Albert Law beat Pat Walker, 3—6, 7—5, 6—4; Gilbes Verstratem beat Lawrence Baker, 4—6, 10—8 (Baker defaulted third set); Wilson Rogers beat James Karrick, 6—1, 6—3; Charles McVey beat W. Bradet, 6—4, 6—4; W. Dixon Cunningham beat Owen Howenstein, 6—4, 6—4.

DOUBLES—Bostrom and Walker beat Law and Verstratem, 3—6, 6—4, 6—4; Cutler and Pittman beat Baker and Blade, 7—5, 6—4; Bowman and Jenkins beat Rutley and Howenstein, 6—1, 6—1; Cunningham and Rogers beat McVey and Karrick, 6—4, 7—5.

TRACTION NINE WINS.

Swanees.	AB	H	O	A	C. Tract.	AB	H	O	A
White,2b.	2	0	1	1	S.M'alic,cf	4	1	0	0
J.M'ews,2b	0	0	0	0	M.M'alic,p	4	1	1	0
Hudkins,c	4	1	6	0	J.L'horn,ss	4	1	0	0
Coppage,lf	4	0	0	1	A.Alshire,lf	4	1	1	0
Austin,1b.	4	2	9	0	Hudson,1b.	4	2	12	0
Cogan,ss.	4	2	3	0	Harding,rf	2	1	0	0
W'skey,3b	4	1	1	0	Dower,3b.	4	0	2	0
Gough,cf.	3	0	1	0	Gorman,c.	3	2	10	0
Blevins,rf.	3	0	1	0	Moore,2b.	3	0	1	0
R.M'ews,rf	0	0	0	0	B'd'son,rf.	2	0	0	0
Kerns,p.	0	0	2	0					
E.M'ews.	1	0	0	0	Totals...34	9	27	0	
Totals .29	6	24	2						

Swanee 0 0 0 0 0 0 0 0 0—0
Capital Traction 0 2 0 0 1 0 0 0 x—3

Runs—S. Mehalic, Hudson, Dower. Errors—Austin, Wjesky, Blevins, Dower, Gorman. Two-base hit—Hudson. Stolen bases—Gough, S. Mehalic, Hudson, Gorman. Sacrifices—Gough, Cogan.

MAJESTICS WIN PAIR.

FIRST GAME.

Majestic.	AB	H	O	A	W'ester.	AB	H	O	A
Hilleary,cf	4	1	1	0	Crowe,2b.	4	0	3	1
Oertel,3b.	5	2	2	0	B.Lewis,cf.	3	0	2	0
Knight,rf.	4	0	0	0	Mathais,ss	3	0	1	1
Smith,ss.	4	2	0	3	Dailey,3b.	4	0	1	3
Wingate,lf	4	3	1	0	Duff,p.	4	0	0	3
George,1b	4	0	14	0	Ruby,rf.	4	3	1	0
Hook,c.	4	0	7	1	Joh'n,lf.	4	1	0	0
McG'er,2b	3	2	2	4	Michel,1b.	3	0	9	1
Payne,p.	3	0	0	9	Kellar,c.	3	1	10	0
					*Eitz	1	0	0	0
Totals .33	10	27	17		Totals .33	5	27	9	

*Batted for Mickel in ninth.

Majestic Radio 0 0 0 2 0 0 1 1 0—4
Winchester A. C. 0 0 0 3 0 0 0 0 0—3

Runs—Smith (2), Wingate, Hook, Dailey, Duff, Ruby. Errors — Smith, George, Mathias. Two-base hits—Ruby, Kellar, Wingate. Three-base hit—Johnson. Stolen base — Wingate. Sacrifices — McGeever, Payne. Double play—Mickel to Croll. Left on bases—Majestics, 7; Winchester, 6. First base on balls—Off Duff, 1; off Payne, 3. Struck out—By Payne, 5; by Duff, 10.

SECOND GAME.

Majestic.	AB	H	O	A	W'hester.	AB	H	O	A
Hilleary,cf	4	1	2	0	Mathais,ss	3	1	1	3
Oertel,3b.	4	1	2	0	Crowe,2b.	4	1	1	1
Knight,rf.	4	1	1	0	Duff,1b.	4	1	9	0
Smith,ss.	3	2	1	1	Dailey,3b.	3	1	1	0
Wingate,lf	3	2	1	0	Luhy,cf.	3	0	0	0
George,1b	4	0	6	0	Joh'n,lf.	3	1	0	0
Hook,c.	3	1	7	1	Whitzel,rf.	2	2	1	0
McG'er,2b	3	0	1	1	Entz,p.	2	0	0	3
McIntire,p	3	0	0	1	Kellar,c.	3	0	8	0
Totals .34	8	21	4		Totals .27	7	21	7	

Majestics 2 0 0 0 1 1 1—5
Winchester 0 2 0 0 0 0 0—2

Runs—Oertel, Smith, Wingate, George, Knight, Duff, Mathais. Errors—McGuver, Crowe, Dailey, Mathias. Two-base hits—Hilleary, Wingate. Stolen base—Wingate. Sacrifice hits—McGeever, Wingate, Entz. Left on bases—Majestic, 8; Winchester, 6. First base on balls—Off Entz, 1. Struck out—By McIntire, 8; by Entz, 6.

FORESTVILLE WINS.

F'ville.	AB	H	O	A	B'nsburg.	AB	H	O	A
D'rley,3b,p	5	2	2	2	Bayley,2b.	4	1	0	3
Robey,1b.	4	2	9	1	E.Stark,cf.	4	2	1	0
Lanham,ss	5	2	2	3	F'nskler,cf.	1	1	2	0
Poland,cf.	4	2	2	0	Redmiler,3b	3	1	0	2
Lambert,rf	3	1	1	0	W.Stark,ss.	5	2	2	3
Jenkins,lf.	4	2	1	0	A.F'tien,c.	4	1	7	2
Oliver,2b.	5	2	2	2	C. S'rk,p,lf	3	0	1	2
Reid,c.	2	1	3	1	M.A'rson,lf	3	0	2	0
Sandus,c.	2	1	4	2	Sheriff,lf.	4	2	7	2
Downey,p.	5	0	1	3	C.F'tein,lf.	4	1	1	0
Nice,3b.	1	0	0	2	H.A'rson,p	2	0	0	2
Totals...40	15	27	16		Totals...35	10	24	14	

Bladensburg V. F. D. 1 0 0 1 0 0 2 1 0—5
Forestville A. C. 0 2 2 0 0 1 2 1 x—8

Runs—Dailey, Robey, Lanham, Jenkins, Oliver, Sandus, Redmiles (2), C. Stark, M. Anderson, Sheriff. Errors—Lanham, Reid, Sandus, Redmiles, Sheriff, W. Stark. Two-base hits—Dailey (2), Sandus. Three-base hits—Robey, Sheriff.

CHEVY CHASE GRAYS WIN.

Chevy Chase Grays bowed to the Washington Electric Co., 7 to 3, yesterday. Young allowed three hits.

Chevy Chase Entry List Now 307

Hufty, Hitz, Fondren and Others Send in Their Names.

POST entries announced yesterday by the golf committee, headed by Robert Stead, jr., boosted the field of contestants in the annual Chevy Chase invitation tournament opening tomorrow to 307.

Included in the list of "eleventh hour" participants are such sterling performers as Page Hufty, Congressional champion, now attached to Chevy Chase; Freddie Hitz, the Chevy Chase champion; W. D. Fondren, of Augusta, Ga., medalist in the Manor invitation; Bill Coleman, George Washington University golf captain, and numerous other fine players from District clubs.

The historic tournament will get under way at 8 a. m., tomorrow with the eighteen-hole qualifying round, and the medal play will be carried on through Wednesday. Match play occupies the spotlight Thursday and Friday.

Chevy Chase, with its gently rolling fairways, fluffy traps and velvety greens, will be open to the participants for practice rounds today.

The pairings and starting times for the late entrants, numbering 72, follow:

TOMORROW.

8:15, Joseph Galbin (Georgetown U.), and William Byrnes (Georgetown U.); 8:40, James Malloney (Congressional), and J. P. McCarron (Congressional); 9:15, J. H. Ingram (Army-Navy), and W. R. Munroe (Army-Navy); 9:45, Commander C. B. Platt (Columbia), and L. B. Platt (Chevy Chase); 9:50, H. E. Ely (Chevy Chase), and J. L. Barnard (Congressional); 9:55, W. R. Gruber (Army-Navy) and T. J. Camp (Chevy Chase).

10:15, Maury Fitzgerald (Kenwood), and John Dolph (Columbia); 10:30, Commander Overesch (Naval Academy), and Russell Wilson (Naval Academy); 10:35, Commander E. B. Taylor (Naval Academy), and W. W. Smith (Naval Academy).

12:15, Lewis G. Jordon (Hampton Roads), and Leroy Eakin (Chevy Chase); 1:40, Larry Downey (unattached), and W. J. Griggs (unattached); 1:50, M. B. Bennett (Congressional), and M. A. Shiple (unattached).

2:55, J. L. Richards (Congressional), and J. W. Harvey, jr. (Indian Spring); 2:30, John F. Abbott, jr. (unattached), and W. F. Gibbs (Columbia); 2:35, H. A. Mihills (Indian Spring), and Wilson H. Barrett (Manor); 2:40, Ralph Fowler (Washington), and E. M. Willis (Columbia); 2:45, Lloyd G. Pray (Manor), and R. E. Burney (Manor); 2:50, Perry B. Hoover (unattached), and W. H. White (Beaver Dam); 2:55, J. C. Byrnes (Army-Navy, and R. D. White (Indian Spring).

3:00, Page Hufty (Chevy Chase), and Freddie Hitz (Chevy Chase; 3:05, W. F. Coleman (George Washington U.), and Frank Beavers (George Washington U.).

WEDNESDAY.

8:40, Harry Krauss (unattached), and John Britton (Chevy Chase); 8:50, Edward S. Duvall, jr. (Georgetown U.), and John Baer (unattached); 10:10, James W. Byron (Hagerstown, Md.), and Wayne Haley (New York; 10:15, W. G. Moyle (Congressional), and A. L. Christman (Chevy Chase); 10:50, Robert Stead, jr. (Chevy Chase), and Louis T. Preston (Natoinal Golf Association of America; 11:15, E. B. English (Columbia), and W. A. Finckell (Columbia); 1:20, R. E. Karcher (Congressional), and Charles S. Cole (Indian Spring).

2:20, W. D. Fondren (Augusta, Ga.), and H. J. Heimenz (Lancaster, Pa.); 2:25, A. E. Steinem (Woodmont), and Fulton Brylawski (Woodmont); 2:35, E. T. Gott, jr. (Columbia), and John L. Barr (Columbia); 2:40, W. Beverly Mason, jr. (Chevy Chase), and Reed Lewis, jr. (Chevy Chase); 2:45, W. B. Downes (Army-Navy), and L. J. Goode (Congressional); 2:50, D. T. Hewitt (unattached), and F. S. Bon (unattached); 2:55, Donald Woodward (Chevy Chase), and Lawrence Green (unattached).

Waite Hoyt Marries New Jersey Woman

Montclair, N. J., May 14 (A.P.).—The marriage Friday night of Waite Hoyt, veteran pitcher of the Pittsburgh Pirates, and Ellen Burbank, prominent in New Jersey society, became known yesterday. The wedding was at the home of the bride and only one of Hoyt's teammates, Fred Lindstrom, attended the affair.

It is the second marital venture for both Mr. and Mrs. Hoyt. The big league hurler's first wife sued for divorce last year on grounds of cruelty and obtained custody of their two children and $25 a week for their support.

DIXIES WIN ANOTHER.

Dixies.	AB	H	O	A	Altoona.	AB	H	O	A
Smith,2b.	6	3	1	4	Sisler,3b.	5	1	1	2
McR'dy,3b	5	2	1	5	McGinn,ss	3	0	0	0
Lacey,1b.	6	3	10	0	Risley,rf.	4	1	2	0
M'gello,cf	4	0	3	0	Albert,1b.	3	0	6	0
Ford,lf.	5	3	0	0	McD'ald,p.	3	3	0	2
Cotter,ss.	3	2	2	1	Hodgson,lf	4	0	2	0
DeS'one,c.	4	2	8	2	Yere,2b.	4	2	3	0
Riley,rf.	4	2	2	0	Harvey,c.	2	0	9	1
Clubb,p.	3	1	0	1	Drain,cf.	4	0	2	0
Whitt,p.	1	0	0	0	Chaconas,c	2	1	2	2
Totals .41	18	27	13		Totals .34	8	27	2	

Dixie Products Jrs. 0 0 2 2 1 0 4 0 3—12
Altoona Jrs. 3 0 0 0 0 0 2 1 0— 6

Runs—Smith, McReady, Lacey, Mongello, Ford (2), Cotter (2), DeSimone (2), Riley (2), Sisler (2), Risley, Albert, McDonald, Chaconas. Two-base hits—Lacey, Cotter, McDonald (2). Three-base hit—Ford.

BROOKS CLUB WINS.

Brooks.	AB	H	O	A	Reserves.	AB	H	O	A
Hallett,cf.	4	0	2	0	Nairn,cf.	5	1	0	0
Byrne,c.	5	0	1	0	Alex'der,lf.	4	3	2	0
Shapiro,lf	5	5	5	0	Hewin,1b.	5	1	12	0
Tort'ce,3b	5	1	5	5	Totin,rf.	4	1	0	0
McL'ey,1b	5	1	10	0	Knott,2b.	4	2	1	1
Foley,ss.	5	1	0	6	Heise,3b.	4	0	2	3
Daneri,rf.	5	1	2	0	Hood,c.	4	2	10	0
Aq'lino,2b	2	0	2	2	Damel'n,ss	2	1	0	5
Flaherty,p	4	1	0	3	Hottel,p.	4	1	0	1
					Hersey,ss.	1	1	0	1
Totals .40	10	27	16		Ayers,c.	1	1	0	0
					Totals .38	14	27	11	

Brooks Club 2 0 0 0 1 0 0 0 5—8
Twentieth Marines 3 1 0 1 0 0 0 2 0—7

Runs—Hallett, Byrne (2), Shapiro (2), Tortorice, Aquilino, Flaherty, Nairn (2), Hewin, Totin, Hersey, Hottel (2). Two-base hits—Shapiro (2), Hottel. Three-base hits—Tortorice, Danielson.

RED SOX TRIM BALLSTON.

Red Sox.	AB	H	O	A	Ballston.	AB	H	O	A
P.Je'kins,lf	2	0	1	0	M'Guinn,2b	4	2	4	5
Bowie,1b.	4	1	9	1	Manning,lf	5	2	3	0
Coker,2b.	5	1	4	3	Rudding,3b	4	0	2	3
T'mpson,cf	4	1	1	0	A.Via,ss.	4	0	3	4
Usilton,p.	3	1	0	1	D.Via,rf.	3	2	4	0
Tribby,ss.	5	2	1	5	King,cf.	3	0	2	0
G'ntrill,3b.	4	2	2	1	Ball,1b.	4	0	10	0
Gichner,c.	4	2	7	1	R'nberger,c	3	1	3	1
Botts,rf.	3	0	2	0	Printz,p.	4	1	0	0
Totals...34	10	27	12		Totals...34	8	27	13	

Red Sox 0 0 0 3 1 0 0 2 x—6
Ballston 0 0 1 0 0 0 0 0 0—1

Runs—Usilton, Tribby, Quantrill, Gichner (2), Botts, McGuinn, Rosenberger, Printz. Errors—Gichner (2), Coker, Ball. Two-base hits—Bowie, Manning. Stolen bases—Bowie, D. Via. Sacrifice—Bowie. Double play—A. Via to McGuinn to Ball. Left on bases—Red Sox, 6; Ballston, 8. First base on balls—Off Usilton, 3; off Printz, 6. Hit by pitched ball—By Usilton (King, Rudding), by Printz (Usilton).

RALLY WINS FOR CLINTON.

Clinton.	AB	H	O	A	Cap. Hts.	AB	H	O	A
Ward,ss.	2	0	1	2	Krebs,3b.	5	3	1	3
Holt,ss.	3	1	1	2	Smith,cf.	5	0	2	0
Middle'n,cf	4	1	3	0	B.H'son,lf.	5	1	3	0
Fowler,cf.	1	1	0	0	E.H'son,2b.	5	3	1	1
Lare,2b.	5	2	2	2	Miles,c.	5	0	6	1
Moore,1b.	5	1	10	1	Halfpap,1b	3	0	14	0
Padgett,c.	4	2	4	1	Dowling,rf.	5	3	1	0
Ogden,lf.	4	1	3	0	Keister,ss.	4	1	0	2
St'enson,3b	4	0	0	3	Underw'd,p	3	2	0	1
G'rdner,rf	2	1	0	0					
Daniels,rf.	1	0	0	0	Totals...40	13	27	9	
Lambert,p.	0	0	0	0					
O'D'nnell,p	2	1	0	1					
Totals...37	11	24	12						

Clinton 0 2 0 0 0 0 6 1 0—9
Capitol Heights 0 2 0 1 0 1 0 1 1—5

Runs—Moore (2), Lore, Daniels, O'Donnell (2), Ogden, Middleton, Holt, B. Hutchinson, E. Hutchinson, Halfpap, Dowley (2). Two-base hit—Padgett. Stolen base—E. Hutchinson. Struck out—By O'Donnell, 4; by Underwood, 5.

J. C. C. NINE WINS AGAIN.

Jewish Community Center tossers scored a 5-4 victory over the Virginia White Sox in a 12-inning game yesterday. For games with the winners call the manager at Adams 9789.

Lansburgh's, Hecht Victors in League

TEAM STANDINGS.

	W.	L.	Pct.
Lansburgh's	3	0	1.000
Hecht	2	1	.667
Kann's	0	2	.000
Palais Royal	0	2	.000

Lansburgh's increased its lead in the Department Store League yesterday with a 4-3 victory over Kann's, while Hecht's was moving into second place by virtue of an 11-1 triumph over Palais Royal.

Bowman, Lansburgh's ace, and Wallach, a recent addition to the Kann's roster, hooked up in a hurling duel, with the former shading his opponent a trifle. It was the winner's third consecutive victory.

Messink set the 1932 champions down with only three hits as Hecht's gained undisputed possession of the runner-up berth. But for errors he would have had a shutout.

Roy Kidwell, Abe Ershan and Jack Toomey led the winning attack, collecting six hits between them.

Hecht Co.	AB	H	O	A	P. Royal.	AB	H	O	A
Ershan,2b	3	2	1	2	Godwin,cf.	3	0	1	0
Brand,2b.	1	0	0	2	Rueling,1b	3	0	10	0
Gordon,c.	2	0	8	0	Pulaski,2b.	3	1	2	1
Gass,1b.	4	1	10	1	Scott,2b.	0	0	1	2
Kidw'l,ss.	5	2	1	2	B'man,ss,c	3	0	2	1
Sheaffer,lf	1	0	1	0	Hissey,rf.	3	0	1	0
Moss,rf.	2	0	0	0	Dudley,c.	2	0	1	0
Toomey,cf	4	2	0	0	Holmes,ss.	1	0	0	1
Penney,lf.	0	0	0	0	Bailey,lf.	3	1	3	0
Berry,rf,cf	3	1	2	0	Schutte,3b	3	0	0	2
Lipkin,3b.	4	0	0	2	Harper,p.	1	1	0	0
Messink,p	4	1	1	4	K'back,p.	2	0	0	1
Totals .33	9	24	13		Totals .27	3	21	8	

Palais Royal 0 0 0 0 0 0 1 0— 1
The Hecht Co. 2 0 2 4 1 0 2 x—11

Runs—Gordon (3), Kidwell (2), Erskan, Gass (2), Sheaffer, Lipkins, Pulaski, Messink. Errors—Schutte, Linkin. Two-base hits—Kidwell. Stolen bases—Kidwell (2), Pulaski, Erskan. Double plays—Bowman to Pulaski. Left on bases—The Hecht Co., 8; Palais Royal, 2. First base on balls—Off Harper, 5; off Kaldenbach, 4. Hits—Off Harper, 4 in 2 innings; off Kaldenbach, 5 in 5 innings. Struck out—By Messing, 8; by Kaldenback, 2. Losing pitcher—Harper.

L'burgs.	AB	H	O	A	Kann's.	AB	H	O	A
Tatala,2b.	4	1	2	1	Distl,ss.	3	0	2	1
Johnson,lf	3	0	0	0	Coiner,1b.	4	2	7	0
Bibbs,ss.	4	2	2	2	L'bourn,3b	4	0	0	0
Deck,1b.	3	1	10	0	Dome,rf.	3	1	0	0
H'dback,rf	4	1	1	0	S'hneider,c	4	1	10	1
Kerr,c.	4	0	6	3	Frolich,cf.	4	1	2	0
Vance,cf.	4	2	3	0	Wallach,p.	4	0	1	1
Tucker,3b.	3	0	1	0	Irvin,lf.	3	1	2	0
Bouman,p.	3	1	2	6	Errico,2b.	3	0	0	2
					Dell,ss.	2	1	0	0
Totals...32	9	27	12		Haverty,rf	1	0	0	0
					Totals...35	7	24	3	

Kann's 0 0 1 0 0 1 1 0 0—3
Lansburgh's 0 0 0 3 0 0 1 0 x—4

Runs—Tatala, Dick, Kerr, Vance, Coiner, Dome, Quinn. Two-base hit—Schneider. Stolen bases—Tatala (2), Deck, Coiner. Sacrifices—Johnson, Tucker. Left on bases—Lansburgh's, 6; Kann's, 6. First base on balls—Off Bowman, 1; off Wallace, 1. Struck out—By Bowman, 5; by Wallace, 9. Hits—Off Bowman, 7 in 9 innings; off Wallace, 9 in 9 innings. Wild pitches—Wallace (2). Passed balls—Schneider (2).

Argentine's Davis Cup Team Is Here

The Argentine Davis Cup Team that is to engage the United States in the interzone tennis finals at Chevy Chase on April 25-26-27 already is at the scene of the conflict.

Dr. Adriano Zappa, in charge of the team; Dr. Adelmar Echeverria and Dr. Hector Cattaruzza arrived a few days ago and are quartered at the Chevy Chase Club. Mr. Echeverria is a student at the University of Buenos Aires and is reported to be a player of much ability.

All three are limbering up daily on the Chevy Chase courts in preparation for the all-important event. A number of interested spectators watched them go through their practice paces yesterday. The ease and grace with which they handled the racquet impressed onlookers.

John Long Sets Pace In 3-Mile Canoe Race

John Long, of the Potomac Boat Club, set the pace in the 3-mile canoe race held yesterday at the Potomac Boat Club in preparation for the divisional trials of the national championship slated in Washington on July 6.

Long beat out Ernest Millar, a teammate, by two lengths. George Shore was third. Twelve representatives from the Potomac Boat Club, Sycamore Club and Washington Canoe Club participated.

National Capital Loop Opens Season Today

After being delayed by inclement weather last week, the National Capital League will inaugurate its season this afternoon at 5:15 o'clock on the West Ellipse diamond. Barber & Ross faces Acacia in the opening game. J. C. Koons, president of the loop, will toss out the first ball.

The schedule for the rest of the week is as follows: Tomorrow, Pepco vs. Standard Oil; Wednesday, C. & P. vs. Pepco; Thursday, Standard Oil vs. Barber & Ross; Friday, Acacia vs. C. & P.

COLONIALS WIN CLOSE ONE.

Colonials.	AB	H	O	A	Swanee.	AB	H	O	A
M'Carthy,c	4	1	13	1	White,2b.	4	0	2	2
Collins,1b.	5	1	7	1	Hudkins,c.	4	2	13	0
Watson,ss.	4	2	3	3	Weiskey,ss.	3	1	1	4
Byron,3b.	5	0	1	3	Austin,1b.	3	0	7	0
Manuel,cf.	5	0	0	0	Pope,cf.	4	0	1	0
Adams,p.	5	4	1	0	Wells,rf.	4	3	1	1
Sweeney,lf.	4	1	0	0	Gough,lf.	4	2	1	0
Lurig,2b.	4	1	2	2	Korson,3b.	4	0	1	3
Ticer,rf.	2	0	0	0	Cogan,p.	3	1	0	1
Guyer,rf.	0	0	0	0					
S'mikow,lf.	1	1	0	0	Totals...33	9	27	11	
Totals...39	11	27	9						

Colonial A. C. 0 0 0 0 0 0 2 0 0—2
Swanee A. C. 0 0 0 0 0 1 0 1 1—3

Runs—Watson, Adams (2), Gough, Cogan. Errors—Weiskey, Gough. Stolen bases—Watson (2). Double plays—Cogan to White to Austin, Byron to Lurig to Collins. Sweeney to Lurig. Left on bases—Swanee, 9; Colonial, 11. Hit by pitched ball—By Adams (White); by Cogan (Manuel).

MOUNT RAINIERS SCORE.

M.Rain'r.	AB	H	O	A	Brenizer.	AB	H	O	A
Wanley,ss.	3	0	3	5	Hager,ss.	5	1	3	4
Arnold,cf.	4	1	4	0	Foxx,2b.	5	0	2	2
Bellman,rf	3	1	2	0	Johnson,1b	4	2	11	0
Darby,c.	4	1	4	2	L'bath,c.	4	1	3	0
Shinn,3b.	4	1	2	1	Love,rf.	4	1	2	0
Bowers,2b	4	1	3	3	Scagnell,lf	3	1	2	0
Owen,p.	4	0	1	2	Rose,cf.	4	0	0	0
Burdick,1b	4	1	6	0	Chick,3b.	3	1	1	1
Smith,lf.	4	2	2	0	Cox,3b.	3	1	0	0
					Hutch'n,p.	4	2	0	1
Totals .34	8	27	13						

Brenizer Co. 0 2 0 0 2 0 0 0 0—4
Mt. Rainier A. C. 2 0 1 0 0 0 2 0 x—5

Runs—Arnold (2), Smith, Darby, Bellman, Labert, Love, Scagnell, Cox, Hutchinson. Errors—Foxx (2). Two-base hits—Burdick, Johnson, Love, Bellman, Cox. Home run—Darby. Sacrifices—Manley, Bellman. Double plays—Bowers to Manley to Burdick (2); Manley to Bowers to Burdick. Left on bases—Mount Rainier, 12; Brenizer Co., 8.

WORK OF THE NATS

BATTING.

	G.	AB.	R.	H.	2b.	3b.	Hr.	Sb.	Rbl.	Av.
Berg	5	2	0	1	0	0	0	0	0	.500
Schulte	26	102	21	40	4	1	6	1	13	.392
Boken	12	39	6	14	0	0	3	0	13	.359
Harris	16	26	3	9	3	0	1	1	12	.346
Kuhel	27	108	21	36	5	2	2	1	13	.333
W'tehill	6	16	2	5	0	0	0	0	3	.312
Manush	27	117	14	35	8	3	0	1	12	.299
Bluege	25	91	15	27	2	0	2	2	16	.297
Myer	14	51	9	15	5	2	1	1	10	.294
Thomas	10	7	2	2	0	0	0	0	0	.286
Goslin	27	119	16	31	5	2	4	0	11	.261
Sewell	27	92	9	23	7	1	2	3	13	.250
Cronin	27	107	14	26	4	1	0	0	10	.243
Kerr	9	28	2	5	0	0	0	0	0	.179
Linke	3	6	1	1	0	0	0	0	0	.167
Rice	10	7	1	1	0	0	0	0	2	.143
Weaver	5	9	3	1	0	0	0	0	0	.111
Crowder	11	20	0	2	0	0	0	0	1	.100
McAfee	7	5	0	0	0	0	0	0	0	.000
Russell	5	2	1	0	0	0	0	0	0	.000
Stewart	6	13	0	1	0	0	0	0	0	.000
Burke	5	0	0	0	0	0	0	0	0	.000
Bolton	3	5	0	0	0	0	0	0	0	.000

PITCHING.

	G.	H.	BB.	SO	IP.		GS.	CG.	W.	L.
Burke	5	5	5	4	7		0	0	0	0
Crowder	8	55	16	16	53		6	1	4	2
Linke	3	15	11	6	16		2	0	1	0
McAfee	7	17	5	5	19		0	0	2	0
Russell	5	12	5	4	7	1-3	0	0	0	0
Stewart	6	37	13	18	43	1-3	6	2	2	3
Thomas	10	29	10	8	24	1-3	2	0	1	2
Weaver	5	34	11	14	26	2-3	5	2	2	1
Whitehill	6	40	19	21	45	2-3	6	4	3	2

Georgetown Nine Meets Tarheels

Hoyas, Back After 3 Losses in the North, Hope for Win.

A THOROUGHLY chastised Georgetown University baseball team begins anew the task of accumulating a few games on the right side of the ledger this afternoon at the Hilltop with North Carolina University the prospective victim. The game will start at 3:30 o'clock.

Georgetown suffered three consecutive setbacks on its latest northern jaunt, losing to Providence, Boston College and Holy Cross on successive days. The Crusaders pinned a 19-3 defeat on the Hilltoppers, the worst defeat suffered by a Georgetown team over a period of years.

Only 19 Hits Made In 3 Games.

Weak hitting and internal dissention probably can be held accountable for the poor exhibition of the District team. The hitting beyond all shadow of doubt was far below par as the 19 hits for the three games will attest. The other cause is conjectural, but it is significant that Capt. Bill Rapp and Bob Sanzero were both suspended prior to the Holy Cross game.

Boasting a record of six victories and one defeat in Southern Conference play, North Carolina will present one of the strongest collegiate teams in the South today. Saturday the Tarheels nosed out Duke University in a thrilling duel. Tomorrow the visitors play Maryland at College Park in a conference tilt.

Georgetown concludes its diamond campaign this week, in a game with Mount St. Mary's Wednesday. The season has been far from successful for the Blue and Gray.

Clarendon, Frederick In 16-Inning 7-All Tie

Clarendon Cardinals and Frederick's Store nine battled to a 7-7 draw in a 16-inning game played yesterday on the Monument Grounds. Some four hours elapsed between the start of the fray and the final inning when a halt was called because of darkness.

Utterback, hurling for the Storemen, fanned 22 batters, while a teammate, Rodes, connected for five safeties. The Cardinals rallied in the ninth inning, tying up the score with a four-run rally.

F. M. Sts.	AB	H	O	A	Cl. Cards.	AB	H	O	A
Parker,ss.	7	4	2	5	Smith,cf.	7	2	9	1
Ellis,2b.	6	0	4	3	Anerson,2b	7	1	2	5
Delaney,cf.	7	1	0	0	Cooksey,c.	7	1	3	1
Rodes,lf.	7	5	5	0	Chelton,ss.	5	0	2	5
Smith,c.	6	2	4	0	E.P'mer,3b	6	0	1	4
Behee,1b.	7	3	8	2	J.P'lmer,1b	7	1	19	1
G'inger,rf.	7	0	2	0	Mayer,p.	6	1	0	4
Boger,3b.	6	2	1	5	Montague,lf	7	1	1	0
Utterb'k,p.	7	1	0	4	Chase,rf.	6	0	1	0
					E.C'ksey,p.	5	1	0	2
Totals...60	18	48	19		Totals...68	8	48	22	

F. M. S. 0 0 2 1 4 0 0 0 0 0 0 0 0 0 0 0—7
C. C. 3 0 0 0 0 0 0 0 4 0 0 0 0 0 0 0—7

Runs—Rodes (2), Smith, Behee, Delaney, Boger, Parker, Smith, Anderson, Chase, Chelton (2), Montague, Mayer, Ernest, Chelton, J. Palmer, Chase, Getsinger, Delaney. Two-base hits—Boger, Smith. Stolen bases—Rodes, 2. Double play—Smith to Anderson. Left on bases—Fredrick's, 14; Clarendon, 9. First base on balls—Off Utterbach, 3; off Mayer, 4; off Cooksey, 2. Hits—Off Utterback, 8 in 16 innings; off Mayer, 10 in 9 innings; off Cooksey, 7 in 8 innings. Hit by pitched ball—By Boger (Ellis). Struck out—By Utterback, 22 in 16 innings; by Mayer, 6; by Cooksey, 4. Balk—Cooksey. Winning pitcher—Utterback.

St. Mary's Celtics Beat French Semi-Pros, 9-6

Special to The Washington Post.

Alexandria, Va., May 14.—In a hard-hitting baseball game the St. Mary's Celtics nine kept its slate clean when it defeated the French Semi-Pros, 9-6, at Baggett's Stadium today.

French's.	AB	H	O	A	Celtics.	AB	H	O	A
B'nie,cf,ss	5	2	1	1	Driefus,1b.	4	1	6	0
Long,2b.	6	5	2	1	Brenner,ss	4	2	2	3
Gill,ss.	2	1	0	0	H'milton,cf	5	2	4	1
C'flower,1b	3	1	8	0	B.Z'man,rf	3	2	3	0
Gorman,3b	4	1	1	1	G.Z'man,3b	3	0	4	1
C'mpbell,rf	4	1	0	0	Cabell,lf.	5	0	3	1
Watt,lf.	2	1	0	0	Kidwell,c.	4	2	4	0
Rosser,c.	4	0	11	1	Hicks,2b.	3	1	1	4
Stevens,p.	4	1	0	3	Smith,p.	4	2	0	1
Shiparo,cf.	3	0	2	0					
Ch'conas,lf	2	0	0	0	Totals...35	12	27	11	
Totals...38	10	24	6						

French s 2 2 0 0 0 0 7 0 1—6
St. Mary's Celtics 1 1 4 0 0 2 1 0 x—9

Errors—G. Zimmerman, Hicks, Jarman, Campbell, Rosser (2). Two-base hits—Kidwell, Smith, Long, Cauliflower, Campbell. Home run—Stevens. Stolen bases—Driefus, Kidwell (2). First base on balls—Off Smith, 1; off Stevens, 5. Hit by pitched ball—By Stevens (G. Zimmerman). Struck out—By Smith, 2; by Stevens, 10.

NATS AND WHITE SOX DIVIDE DOUBLE BILL

Continued from Page 8.

Nats back into the ball game with a homer with Kerr on base in the eighth, reducing the Sox's lead to 10-8, but the clout was of no avail.

Their old pal, Sam Jones, greeted the Nats from the pitching mound in the second game and Sam's sad pan was crying for help before the contest was two innings old. The Nats were swinging with old-fashioned vigor from the outset. They scored four runs in the first, three in the second, two in the third, one in the fourth and sure 'nuff none in the fifth.

Before four innings were over the White Sox had used up four pitchers and the Nats were working on Urban Faber, the fifth. But the Sox had also routed Al Thomas out of there in the meantime under a five-run assault in the second that reduced the Nats' lead to 7-5.

But Bill McAfee stepped into the breach, retired Al Simmons with the bases still full in the second, and parceled out only five hits until relieved by Crowder in the ninth. His own slow thinking permitted two runs to score on rollers into the box in the fifth.

DUNBAR PLAYS TODAY.

Dunbar and Armstrong High School meet today at 3:30 o'clock in a crucial game of the South Atlantic High School Conference. The game will be played at Walker Stadium. Both teams are undefeated and the winner will have an inside track on the championship.

VIRGINIA RUNS WILD.

Spengler.	AB	H	O	A	Virginia.	AB	H	O	A
Lamb	4	0	1	1	G'smer,ss.	5	3	1	1
Cole	6	2	4	0	M'mford,2b	4	1	2	4
Goff	5	3	2	2	Geffries,cf	6	4	5	0
Bower	3	2	0	0	Menton,p.	5	2	0	3
Lomax,rf,p	5	3	1	1	L'mb,lf,3b.	6	3	1	1
Brady,c.	5	3	8	0	Ross,1b.	6	2	9	0
Hawk,cf.	3	2	1	1	H'phries,rf	6	3	0	0
Pepper,1b.	5	1	6	0	Scott,c.	1	0	3	0
P'chose,p.	0	0	0	0	H.F'vers,lf.	3	1	1	0
Hays,p.	3	0	0	2	P'man,3b,c	6	4	5	0
Roshin,rf.	3	1	0	0					
Totals...42	17	24	6		Totals...48	23	27	8	

Spengler Post 1 0 0 3 1 0 0 4 0— 9
Virginia A. C. 10 0 0 0 14 1 0 0 x—25

Two-base hit—Humphrey. Three-base hits—Humphrey, Lipscomb. Struck out—By Newton, 7; by Hays, 3; by Lomax, 4.

Daily Cross-Word Puzzle

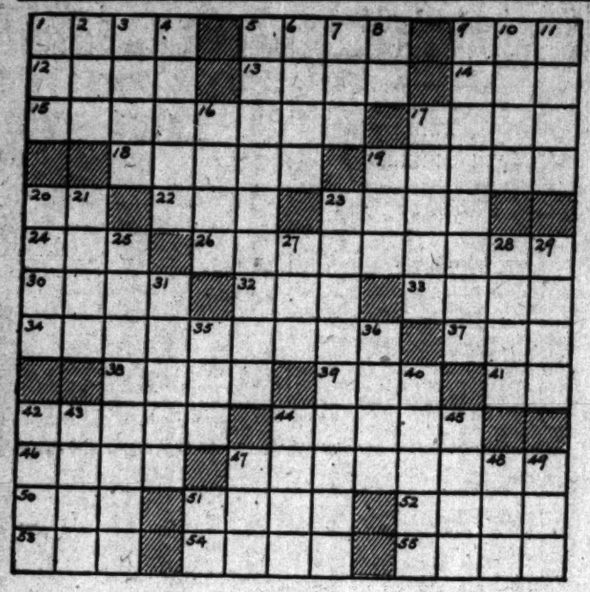

ACROSS.

1 Soft mineral
5 Moody and sullen
9 Room in a harem
12 Notion
13 Comfort
14 Large wagon
15 Render more compact
17 Withered
18 Article of belief
19 Scatter
20 Near
22 C**e
23 Meadows
24 Angry
26 Cataract
30 Butter substitute
32 Harbor vessel
33 Run away
34 Consisting of separate pieces
37 Feminine name
38 Oil of rose petals: var.
39 Dress: colloq.
41 At home
42 Make broader
44 Headdress
46 State positively
47 One who helps start an enterprise
50 Lair
51 Mexican laborer
52 Point of the earth's axis
53 Superlative ending
54 Cereal seeds
55 Give forth

DOWN.

1 Nervous twitching
2 Bustle
3 Gave for temporary use
4 Military student
5 Electric dynamo
6 Ultimate
7 Utility
8 Myself
9 Too great a sale
10 Venture
11 Afresh
16 Sufficient: poet
17 Pole
19 East Indian weight
20 Book of the Bible
21 Narrative
23 Official residences of diplomatic ministers
25 Falling into ruin or decay
27 Wine cask
28 Priestly tribe of Israel
29 Incline
31 Aquatic animal
35 Gaelic form of John
36 Kind of soil
40 Feel one's way
42 Walk in water
43 Patron saint of lawyers
44 Gait of a horse
45 Minute particle
47 Vegetable
48 Yale
49 Steep flax
51 Italian river

YESTERDAY'S ANSWER.

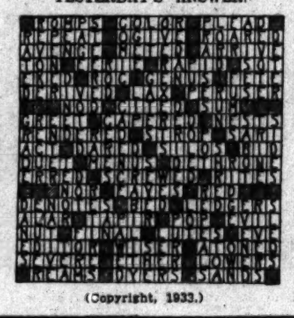

(Copyright, 1933.)

DICK TRACY—The Homecoming

HEY, CHIEF—WHAT'S THE BIG NEWS? YOU'VE GOT A SMILE ON YER PAN A MILE WIDE
READ THIS, PAT!
..."AM RETURNING HOME BY PLANE WITH STEVE, THE TRAMP. HAVE MADE ARRANGEMENTS BY WIRE WITH AUTHORITIES FOR IMMEDIATE TRIAL. EXPECT SPEEDY PROSECUTION OF STEVE—REGARDS TRACY"
GEE! THAT MEANS HE'LL GET HERE SOMETIME TOMORROW MORNING! YOU'VE GOT TO HAND IT TO THAT KID—HE WORKS FAST!
YOU'RE TELLING ME?
MEANWHILE—HIGH ABOVE THE CLOUDS HEADED EAST...

MINUTE MOVIES

(All rights protected by the George Matthew Adams Service, Trade Mark Registered U. S. Patent Office.)

Baby Mine

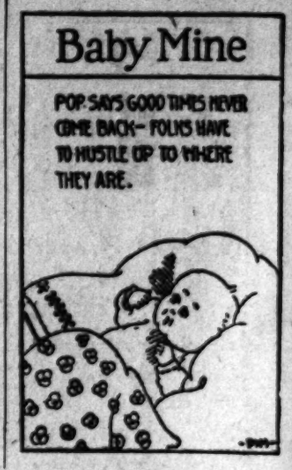

By Ed Wheelan

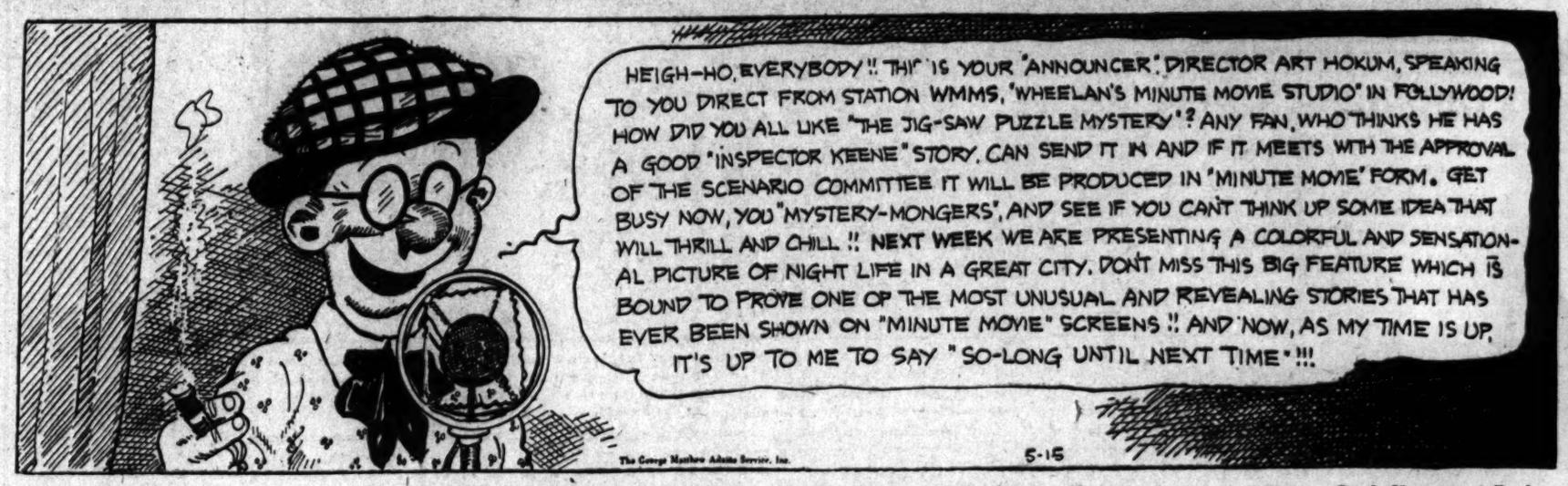
HEIGH-HO, EVERYBODY!! THIS IS YOUR "ANNOUNCER", DIRECTOR ART HOKUM, SPEAKING TO YOU DIRECT FROM STATION WMMS, "WHEELAN'S MINUTE MOVIE STUDIO" IN FOLLYWOOD! HOW DID YOU ALL LIKE "THE JIG-SAW PUZZLE MYSTERY"? ANY FAN, WHO THINKS HE HAS A GOOD "INSPECTOR KEENE" STORY, CAN SEND IT IN AND IF IT MEETS WITH THE APPROVAL OF THE SCENARIO COMMITTEE IT WILL BE PRODUCED IN "MINUTE MOVIE" FORM. GET BUSY NOW, YOU "MYSTERY-MONGERS", AND SEE IF YOU CAN'T THINK UP SOME IDEA THAT WILL THRILL AND CHILL!! NEXT WEEK WE ARE PRESENTING A COLORFUL AND SENSATIONAL PICTURE OF NIGHT LIFE IN A GREAT CITY. DON'T MISS THIS BIG FEATURE WHICH IS BOUND TO PROVE ONE OF THE MOST UNUSUAL AND REVEALING STORIES THAT HAS EVER BEEN SHOWN ON "MINUTE MOVIE" SCREENS!! AND NOW, AS MY TIME IS UP, IT'S UP TO ME TO SAY "SO-LONG UNTIL NEXT TIME"!!!
The George Matthew Adams Service, Inc.
5-15

THE GUMPS — Follow the Gumps in the Colored Comic Section of The Sunday Post — Back Home and Broke

I CAN'T BELIEVE IT— I CAN'T BELIEVE IT— THAT AFTER ALL THESE YEARS OUR BONDS HAVE DEFAULTED— WE'RE LEFT WITHOUT A CENT—
5-15
HERE I'VE BEEN PLANNING AND PLANNING ON THE INTEREST CHECK THAT IS DUE— AND NOW COMES THIS TERRIBLE LETTER INSTEAD— TELLING US THAT THERE WILL NOT BE ANOTHER PENNY COMING IN— I'M JUST SICK—
OH— IF I COULD ONLY GET UP A DANCING CLASS— AND HELP OUT SOME WAY—
WE'LL HAVE TO DO SOMETHING— AND THAT AT ONCE— WHAT WE'LL HAVE TO DO FIRST IS TO COME TO OUR SENSES AND FORGET BIM GUMP, THAT BIG POT OF GOLD AT THE END OF THE RAINBOW— AND GET DOWN TO EARTH— I'M SICK OF THIS WHOLE BUSINESS— WE'LL PACK TOMORROW AND GO DOWN AND LIVE IN THAT BUILDING OF OURS IN SPRINGFIELD— AND YOU, YOUNG LADY, WILL GET A JOB—
JOHNEY SMITH
Reg. U. S. Pat. Off.—Copyright, 1933 by The Chicago Tribune

"CAP" STUBBS — Gran'ma Gives Noble Advice — By Edwina

GRAN'MA — DO YOU B'LIEVE OLE CRAZY MOOBY HAS GOLD HID UNDER HIS HOUSE DOWN BY FROG'S POND—
MY LAND! NO! WHERE WOULD HE GET ANY GOLD!
WELL, THAT'S WHAT THEY SAY! GEE! DO YOU THINK HE'S CRAZY!
MY LAND! HOW SHOULD I KNOW! WHO'S CRAZY IN THIS WORLD, AND WHO ISN'T!
WELL, GEE! HE TALKS TO HIMSELF AN' HE LIVES ALL ALONE OFF ON A HILL—
WELL, I 'MEMBER YEARS AGO HE SAID HE WAS MOVIN' TO FROG'S POND TO GET AWAY FROM HIS RELATIVES—
TEE—HEE!
YOU JUST GO 'LONG AN' MIND YOUR OWN BUSINESS AN' LET MISTER MOOBY MIND HIS AN' YOU'LL GET ALONG ALLRIGHT! MY LAND!
The George Matthew Adams Service, Inc.

WINNIE WINKLE, THE BREADWINNER — See the Winkle Family in colors in The Sunday Post. — Beauty and the Beast

WINNIE HAS FALLEN IN LOVE WITH A HANDSOME MAN WHOSE FACE APPEARS ON A SERIES OF BILLBOARD POSTERS. WHAT'S MORE, SHE'S MANAGED TO MEET HIM PERSONALLY, AND THAT'S A SURE SIGN OF SOMETHING.
IT CERTAINLY HAS BEEN A GREAT PLEASURE FOR ME TO MEET A GIRL LIKE YOU, MISS WINKLE!!
IT'S BEEN WONDERFUL TO MEET YOU TOO, MR. LINYARD!! WOULD YOU CARE TO COME UP TO THE HOUSE FOR DINNER TONIGHT?
I'M SORRY, BUT I DON'T THINK I CAN REALLY MAKE IT TONIGHT!!
I'VE GOT A LATE APPOINTMENT WITH MY HAIRDRESSER, AND THEN I'VE GOT TO HAVE A MUD PACK AND MY USUAL BEAUTY TREATMENT! SOME OTHER EVENING, PERHAPS!!
—SO— GOODBY
WHY DIDN'T YOU ASK HIM IF HE GOT HIS KNITTIN' DONE??
BRANNER

Radio Dial Flashes

By ROBERT D. HEINL

COMING as it does on the eve of a possible reallocation of broadcast facilities as a result of international conferences and agreements at Mexico City, the Supreme Court decision in the case of Station WIBO, Chicago, vs. Federal Radio Commission, must be regarded as of unusual significance. Also, this decision will, in all probability stimulate the filing of applications by stations from underquota States for the facilities now being used by stations in overquota States.

A brilliant array of counsel participated in the case. Duke M. Patrick, then general counsel of the Radio Commission, argued it in the Court of Appeals. When that court reversed the opinion, he took the matter up with John Lord O'Brian and Solicitor General Thacher, at the Department of Justice. Among the counsel who were at one time or another engaged in the procedure were Mrs. Mabel Walker Willebrandt, the late Levi Cooke and Representative James M. Beck, of Pennsylvania.

The decision of the Supreme Court in the Chicago case is of far-reaching importance to broadcasters and to the public generally. It is the first case arising out of an appeal from a decision of the Radio Commission to the Court of Appeals of the District to be reviewed on the merits by the Supreme Court and is decisive of two fundamental questions. First, that under the radio act the Supreme Court has jurisdiction to review the decisions of the Radio Commission in such cases, and, second, that the equalization requirements of the Davis amendment are reasonable and valid enactments.

The facts of the case decided were substantially as follows: Station WJKS, located at Gary, Ind., applied to the commission for use of the frequency then and previously used by Stations WIBO and WPCC, located in Chicago. Both Indiana and Illinois are located in the fourth zone, Indiana being 22 per cent underquota, and Illinois 55 per cent overquota, in station assignments. The commission ordered the application of Station WJKS be granted and Stations WIBO and WPCC deleted.

On appeal the Court of Appeals reversed the decision, and the Supreme Court reversed the Court of Appeals and upheld the commission's original decision and order.

Congratulations are being offered to Ralph Atlass, one of the owners of WJKS, for fighting the case through to the highest court. Ralph spoke softly, as he usually does, but he carried a big stick.

"Memories Hour," a new program by the Navy Band will be heard over WRC at 10 o'clock this morning. The Marine Band will be heard through the same station at 3 p. m.

THE President has known them for years but tonight the listening public will have a chance to become acquainted with Marvin McIntyre and Stephen T. Early, presidential secretaries, who will be heard over WMAL at 9:30 o'clock.

They will be interviewed by George Durno, of the International News Service, and Martin Codel, of Broadcasting Magazine, are crossexaminers. In view of the fact that both "Mac" and "Steve" were former newspapermen Durno and Codel have promised to make the interviews as painless as possible.

Principal speakers at the Coast Guard Academy graduation, at New London, will be Rear Admiral H. G. Hamlet, commandant of the Coast Guard, and L. W. Robert, jr., Assistant Secretary of the Treasury. The program, which will be broadcast over WRC at 1:30 p. m., also will include music by the Academy Band and singing by the Cadet Corps.

The Radio Section of the Nordica Mandolin and Guitar Orchestra, led by Walter T. Holt, has just broadcast its 250th consecutive concert from local radio stations. This represents one, two and sometimes three programs each week since June 6, 1929. There are fourteen players in this group, and the orchestration comprises first and second mandolins, mandolas, mandocellos, mandobass and guitars.

O. F. SCHUETTE, of the National Association of Broadcasters, already engaged in battle with the American Society of Composers over the license fees charged for the use of copyrighted music by the latter, has taken up the cudgel for small restaurant owners using radio sets in their establishments.

"Although the society gave a formal promise to Congress a year ago that it would make no effort to collect royalties from small restaurants and other minor business establishments, an ASCAP campaign to exact such license fees is now going on in various part of the United States. Broadcasting stations have sent me copies of the threatening letters received from the society by restaurants that have radio receiving sets," Mr. Schuette declared.

He then gave the text of letters said to have been sent out by the society recently by which it has sought to exact license fees from restaurants for use of sets.

"To secure protection, restaurants and others who receive such threatening notices should present the matter to Chairman Sirovich, of the House Patents Committee," Mr. Schuette said.

"Or they should ask their senators and representatives to call the situation to the attention of the Department of Justice or the Federal Trade Commission. Both of these Government departments are now investigating the ASCAP organization and its methods."

Conrad Thibault, young barytone, will begin his first starring network series with Ferde Grofe's orchestra over WRC at 7:45 p. m.

"Ingomar," a famous old German melodrama in five acts, the translation of which was first produced simultaneously at the Bowery and Broadway Theaters in New York on the night of December 1, 1851, will be revived by the Radio Guild Players this afternoon at 3 o'clock, over WMAL.

The National City Christian Church choir will be heard over Station WRC tonight at 8:30, when the choir will broadcast the fourth in the series of programs of sacred music sponsored by the Griffith-Consumers Co.

The choir of 50 voices, with Robert M. Ruckman at the organ, will be directed by W. E. Braithwaite.

A series of dramatizations based on the history of the Lone Star Republic before it became the State of Texas will be introduced in the Bar X Days and Nights program over WJSV at 7:15 p. m. This is a new time for this program, which formerly was heard on Friday evenings.

Phil Cook has added another voice to his one-man army. Phil and Mrs. Cook are the parents of a girl. The baby weighed five pounds seven ounces at birth.

Carveth Wells, explorer, reports the following as the latest big game hunting yarn out of East Africa.

A bold and fearless hunter one day left the highway and plunged off into the bush. After a laborious and stealthy stalk he suddenly saw before him over the tall grass a fine pair of curved horns. He took careful aim on a spot just below the horns and lossed a broadside from his blunderbuss.

Stealthily he wormed his way through the grass to his prey—and then he discovered that he had shot his own motorcycle clean through the gas tank.

Huston Thompson, former Federal trade commissioner and said to be responsible for the bill now pending before Congress regulating the sale of securities, will speak over WJSV at 7:45 p. m.

The new legislation is in line with President Roosevelt's idea to make "the seller beware." Under the law, full publicity must be given to stock and bond sales.

A New Yorker AT LARGE

By MARK BARRON.

New York—A battalion of fire wagons sped up to a Madison avenue apartment house where smoke was pouring out of one of the higher windows. But when the firemen quickly mounted to the spot the smoke had disappeared and there wasn't a sign of a fire.

Exceedingly puzzled, they came back to the sidewalk, took another look upward and then went back in again to investigate. Still no more signs of smoke or fire.

They sat around waiting for a minute until a big burly cop walked up and advised: "You boys go on back to the station house. When the flames get big enough again for you to see, I'll call and wake you up."

Coal to Newcastle.

John Selby's duties as book reviewer require that he read dozens of new volumes every week. In fact, practically all his waking hours are spent with a book in his hands.

So one may appreciate that the world's most optimistic fellow was the college boy who walked in and tried to interest Selby in subscribing to a circulating library.

The enthusiastic manner in which the administration is favoring writers and editors for diplomatic posts might be considered good evidence that men who manipulate the written word make good ambassadors.

This country had an author-ambassador when Richard Washburn Child was assigned to Italy. Paul Morand has long been one of France's favorite envoys as well as one of its most popular authors. Harold Nicolson's career as a British diplomat has been as brilliant as his record as a novelist.

Jack Pearl never talks in dialect off stage. He is extraordinarily superstitious.

Austrian Fascists Stage Celebration

Vienna, May 14 (A.P.).—Forty thousand Fascist heimwehr from all parts of Austria gathered today in historic Schoenbrunn Park to celebrate the 250th anniversary of Vienna's salvation from the Turks and to demonstrate their solidarity with the government of Chancellor Dollfuss.

(The Dollfuss government and the heimwehr are hostile to the Austrian Nazi party.)

The chancellor, for the first time since he put the Austrian Parliament on the shelf, appeared in his military uniform as a captain of the imperial fusiliers.

RADIO PROGRAMS ON THE AIR TODAY

WRC—National Broadcasting Company (316 Meters. 950 Kilocycles.)

6:30 a. m.—Tower Health Exercises.
7:00 a. m.—Organ Rhapsody.
7:30 a. m.—Morning Glee Club.
7:45 a. m.—Harding Sisters Piano Duo.
8:00 a. m.—Morning Devotions.
8:15 a. m.—Cheerio.
8:45 a. m.—To be announced.
9:00 a. m.—Breen and De Rose.
9:15 a. m.—Morning Parade.
10:00 a. m.—Hour of Memories, U. S. Navy Band.
11:00 a. m.—Johnny Marvin, tenor.
11:15 a. m.—Catherine Field, soprano.
11:30 a. m.—Park Central Ensemble.
12 (noon)—Golden Pheasant Orchestra.
12:30 p. m.—Stern's Orchestra.
1:00 p. m.—Revolving Stage.
1:25 p. m.—Dr. Royal S. Copeland.
1:30 p. m.—U. S. Coast Guard Academy graduation exercises.
3:00 p. m.—U. S. Marine Band.
3:45 p. m.—The Lady Next Door.
4:00 p. m.—Whispering Banjos.
4:15 p. m.—Austin Strong, playwright.
4:30 p. m.—Schirmer and Schmitt, piano duo.
4:45 p. m.—Melodie Wanderings.
5:00 p. m.—Waldorf Astoria Orchestra.
5:15 p. m.—Aunt Sue and Polly.
5:30 p. m.—Himber's Ensemble.
5:45 p. m.—Countess Olga Albani, soprano.
6:00 p. m.—Black and Blue.
6:15 p. m.—Baseball Scores.
6:20 p. m.—Musical Interlude.
6:25 p. m.—Two Washington Favorites.
6:30 p. m.—King of the Highway.
6:45 p. m.—The Goldbergs.
7:00 p. m.—D. C. Federation of Music Clubs.
7:15 p. m.—U. S. Weather Forecast.
7:16 p. m.—"Poppy Talk," by Senator Arthur R. Robinson, of Indiana.
7:30 p. m.—Festival of Music.
7:45 p. m.—Ferde Grofe's Orchestra.
8:00 p. m.—A. & P. Gypsies.
8:30 p. m.—Choir of the National City Christian Church.
9:00 p. m.—Manhattan Monday Revue.
9:30 p. m.—Neighbors Dramatic Skit.
10:00 p. m.—Last Minute News.
10:02 p. m.—Madrillon Orchestra.
10:30 p. m.—Brandywynne Orchestra.
11:00 p. m.—Ralph Kirbery.
11:05 p. m.—Lopez Orchestra.
11:45 to midnight—Hollywood on the Air.

WMAL—National Broadcasting Co., Inc. (475.9 Meters. 630 Kilocycles.)

6:45 a. m.—Early Risers.
7:00 a. m.—WMAL Breakfast Club.
9:00 a. m.—Gene Stewart, organist.
9:30 a. m.—Happy Jack, songs.
9:45 a. m.—Band Box Revue.
10:00 a. m.—Singing Strings.
10:30 a.m.—Rhythm Ramblers.
11:00 a. m.—Smackouts.
11:15 a. m.—John Fogarty, tenor.
11:30 a. m.—Merrie-Men Quartet.
11:45 a. m.—Rhythmic Serenade.
12:00 (noon)—Words and Music.
12:30 p. m.—National Farm and Home Hour.
1:30 p. m.—"Tropical Tramps I Have Met," by Earl Hanson, explorer and author.
1:45 p. m.—Sisters of the Skillet.
2:00 p. m.—Four Dots.
2:15 p. m.—Monday Matinee.
3:00 p. m.—Radio Guild—"Ingomar."
4:00 p. m.—Edward Davies, barytone.
4:15 p. m.—Dick Darling.
4:30 p. m.—Weeks' Orchestra.
4:45 p. m.—Musical Interlude.
5:00 p. m.—McAlpin Orchestra.
5:15 p. m.—Hawaiian Melody Boys.
5:30 p. m.—Health and Happiness.
5:45 p. m.—News Flashes.
6:00 p. m.—Amos 'n' Andy.
6:15 p. m.—Al Mitchell's Orchestra; Everett Marshall, barytone.
6:30 p. m.—Five Star Theater.
7:00 p. m.—Eskimos.
7:30 p. m.—News Parade.
7:45 p. m.—Phil Cook.
8:00 p. m.—Weather Forecast.
8:01 p. m.—Washington Chamber of Commerce.
8:15 p. m.—Frank Young, pianist.
8:30 p. m.—Federal Reporter.
8:35 p. m.—Joint Recital With Gene Stewart at the Organ.
9:00 p. m.—The Hour Glass.
9:30 p. m.—Interviews with Marvin H. McIntyre and Stephen T. Early, Presidential Secretaries.
10:00 p. m.—The Postillion. Late News From The Washington Post.
10:15 p. m.—Welcome Lewis, Songs.
10:30 p. m.—The Phantom Gypsy.
11:00 p. m.—Daugherty's Orchestra.
11:30 p. m.—Lane's Orchestra.
12:00 (midnight)—Weather Forecast.

WJSV—Columbia Broadcasting Co. (208.6 Meters. 1,440 Kilocycles.)

7:00 a. m.—Elder Michaux.
7:30 a. m.—The Sun Dial.
8:30 a. m.—Waltz Dreams.
8:45 a. m.—Little Jack Little.
9:00 a. m.—Band.
9:05 a. m.—Luxembourg Gardens.
9:30 a.m.—The Merrymakers.
9:45 a. m.—Organ Melodies.
10:00 a. m.—The Voice of Experience.
10:15 a. m.—Morning Moods.
10:30 a. m.—Rhythm Kings.
10:45 a. m.—Osborne Orchestra; Pedro de Cordoba.
11:00 a. m.—Harrod Orchestra.
11:30 a. m.—Miniatures.
12:00 (noon)—Miniatures.
12:15 p. m.—Hays Orchestra.
12:30 p. m.—Ensemble.
12:45 p. m.—National Student Federation Program.
1:15 p. m.—Sylvia Sapira—Clavichord.
1:30 p. m.—The Captivators.
1:45 p. m.—Ann Leaf, organist.
2:15 p. m.—Salon Orchestra.
2:45 p. m.—Electronic Piano.
3:00 p. m.—Westphal Orchestra.
3:30 p. m.—Artist Recital.
3:58 p. m.—Virginia News.
4:00 p. m.—True Animal Stories.
4:15 p. m.—Ethel Harden and Arthur Lang.
4:30 p. m.—Evelyn Tyner, pianist.
4:45 p. m.—Tito Guizar, tenor.
5:00 p. m.—Miniatures.
5:15 p. m.—Coogan's Orchestra.
5:30 p. m.—Clever Claudia.
5:30 p. m.—Skidoo.
5:45 p. m.—Just Plain Bill.
6:00 p. m.—News Flashes.
6:15 p. m.—Air Adventures of Jimmy Allen.
6:30 p. m.—Dolf Martin's Orchestra; Travelers Quartet.
6:45 p. m.—Boake Carter.
7:00 p. m.—Singin' Sam.
7:15 p. m.—Bar X Days.
7:45 p. m.—Huston Thomas—"Federal Securities Act."
8:00 p. m.—Rhythm Rhapsody.
8:25 p. m.—Band.
8:30 p. m.—An Evening in Paris.
9:00 p. m.—Country Club—Alex Morrison, Golf Pro; Betty Barthell.
9:30 p. m.—Edwin C. Hill, News Comment.
9:45 p. m.—Barlow Symphony Orchestra.
10:15 p. m.—William O'Neal, tenor.
10:30 p. m.—Ted Lewis Orchestra.
11:00 p. m.—Belasco Orchestra.
11:30 p. m.—News Flashes.
11:45 p. m.—Ozzie Nelson Orchestra.

WOL—American Broadcasting Company. (229 Meters. 1,310 Kilocycles.)

7:00 a. m.—Musical Clock.
8:00 a. m.—Birthdays.
8:05 a. m.—Musical Clock.
9:30 a. m.—Dr. Royal S. Copeland.
9:45 a. m.—Musical Clock.
9:55 a. m.—Police Flashes.
10:00 a. m.—Nell Paxton, organ.
10:30 a. m.—Mother's Program.
11:00 a. m.—This 'n' That.
11:30 a. m.—Songs We Love.
11:45 a. m.—Tango Argentina.
11:50 a.m.—Weather.
12:00 p. m.—Tunes of the Times.
12:30 p. m.—Mid-Day Musicale.
12:45 p. m.—Church of the Air.
1:00 p. m.—Sign Off.
3:00 p. m.—Good Afternoon.
3:55 p. m.—Sports and Variety.
4:00 p. m.—Kiddies.
5:00 p. m.—Something for Everyone.
5:58 p. m.—Baseball Scores.
6:00 p. m.—Dinner Concert.
6:15 p. m.—Today in Sports.
6:29 p. m.—Weather.
6:30 p. m.—1230.717—Why?
6:45 p. m.—Winstead Trio.
7:00 p. m.—"Shadows and Dusk." Alan Moore.
7:15 p. m.—Sylvan King "Civic Problems."
7:20 p. m.—The News Spotlight.
7:30 p. m.—Mme. Jeanne Rowan, pianist.
7:45 p. m.—Weber Orchestra.
8:00 p. m.—Orchestral Gems.
8:30 p. m.—Varieties.
9:00 p. m.—Good Night.

Free Dental Treatment Given to 300 Children

More than 300 children, unable to pay for dental services, were given free treatment by members of the District of Columbia Dental Society last week.

The treatments were arranged by Dr. G. Albert Smith and Dr. James A. Brown.

Are You HARD OF HEARING?

The New Radioear with special built-in telephone feature .. something entirely new in portable hearing aids is now here.

Free Demonstration

1217 ETZ N.W.

THE NEW **Jelleff's**
1216-1220 F STREET

COTTONS

for every one,
for all occasions

National Cotton Week—and here we are with cotton frocks as fresh as a magnolia tree! As distinctive as a Southern accent! Cottons for town and country—golf and dancing—lunching and lounging. The new dark shades, the classic "natural," the gay prints! Linen eyelets, mousseline with taffeta jackets, candy-stripe seersuckers—utterly divine! and patriotic, too, this week. Sizes 16 to 44. Fourth Floor.

—Sketched, a linen suit, brown and white pin dot blouse, swagger coat, pleated skirt $10.95

Listen in—WRC, 9:30 A. M. Daily—9:15 A.M. Saturdays. Correct Time and Jelleff News.

Culbertson on Bridge

By ELY CULBERTSON

680

A SQUEEZE FOR A SLAM.

DUPLICATE BRIDGE affords a splendid opportunity for the comparison of varying methods of play, and the merits, incidentally, of various methods of bidding. While Duplicate, as played today, is in some respects an artificial game, it has the value of being the one game in which the play of the same hand by various persons can be compared.

In a recent Duplicate game, played in New York City, the hand below furnished many contrasts in results:

North, Dealer.
Neither side vulnerable.

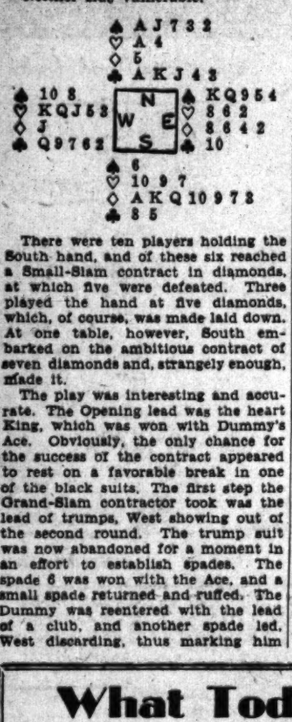

There were ten players holding the South hand, and of these six reached a Small-Slam contract in diamonds, at which five were defeated. Three played the hand at five diamonds, which, of course, was made laid down. At one table, however, South embarked on the ambitious contract of seven diamonds and, strangely enough, made it.

The play was interesting and accurate. The Opening lead was the heart King, which was won with Dummy's Ace. Obviously, the only chance for the success of the contract appeared to rest on a favorable break in one of the black suits. The first step the Grand-Slam contractor took was the lead of trumps, West showing out of the second round. The trump suit was now abandoned for a moment in an effort to establish spades. The spade 6 was won with the Ace, and a small spade returned and ruffed. The Dummy was reentered with the lead of a club, and another spade led, West discarding, thus marking him with ten cards originally in hearts and clubs. His lead marked him with the Queen, at least, of hearts, with the strong probability of the Knave also. East, on the single club lead, had dropped the Ten, marking it as a possible singleton, and if this were so, West must hold five clubs. The Declarer had developed the hand so accurately that he now was able to force discards by leading the balance of his trumps, reducing the hand to this situation:

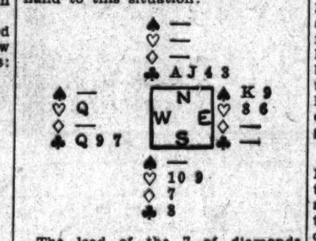

The lead of the 7 of diamonds proved fatal to West. Obviously, the discard of the heart Queen establishes two hearts for the Declarer, and a club discard enables him to win the last 3 tricks by means of a simple club finesse, which is clearly marked.

TOMORROW'S HAND.

How should the hands below be bid?

North, Dealer.
North and South vulnerable.

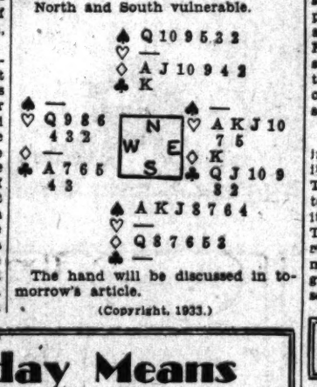

The hand will be discussed in tomorrow's article.

(Copyright, 1933.)

What Today Means

By MARY BLAKE

"TAURUS."

IF May 15 is your birthday, the best hours for you on this date are from 5:50 a. m. to 7:15 a. m., from 9:25 a. m. to 10:45 a. m. and from 5 p. m. to 6 p. m. The danger periods are from 1 p. m. to 2:20 p. m. and from 8:30 p. m. to 10 p. m.

It is quite possible that you will suffer a loss of some kind on this day. Perhaps it will be of a financial nature, yet, again, it may be the loss of some personal article you prize highly.

The child born on this May 15 will be inclined to "talk out of turn." This little one will be found to be essentially honest, but, like other children, there will be times when he will seek to "put something over."

If May 15 is the date of your birth, you are a person who is seldom grouchy. At times you let people and situations get on your nerves, but your attitude on these occasions is not to complain and "crab," but rather to get off by yourself until the incident blows over. You are probably pretty much of a person about your home town; you like to be seen and heard, but you are not offensive in this regard. People like you in spite of your "rough corners," for you are a thoroughly refreshing individual to know socially.

Born on May 15, you would seem to have the ability to make considerable sums of money and the will to do just that. You do not let custom or tradition stand in the way of accomplishment.

Successful people born on May 15:

Isaac R. Trimble, Confederate soldier.

Thomas L. Crittenden, soldier.

Clarence E. Dutton, soldier and geologist.

William A. Hamphill, journalist.

Williamina P. M. Fleming, astronomer.

Edwin A. Alderman, educator.

(Copyright, 1933.)

Fifth Avenue Fashions

Simple and lovely is today's model of dark blue crinkly crepe silk for the business woman or for general day wear.

It has its modish collar of white pique. And as you already know, Paris is using pique trim on her smartest frocks.

Some, however, may prefer white organdie, and it will look equally attractive.

Printed crepe silks and sheer woolens are also very practical and smart to fashion it.

Style No. 2565 is designed for sizes 14, 16, 18, 20 years, 36, 38 and 40 inches bust.

Size 16 requires 4 yards of 39-inch material with ¼ yard of 39-inch contrasting. Price of pattern 15 cents.

Our new Fashion Magazine for spring contains all of the new spring styles for women, misses and children as well as interesting illustrated articles—Beauty Hints, Hairdressing, How to Reduce Sensibly, Poise as an Aid to Fashions, Dressmaking Hints, &c.

Just write "Fashion Magazine" on any piece of paper, inclose 10 cents in stamps or coin and mail your order to Fashion Department, The Washington Post, Fifth avenue and Twenty-third street, New York City.

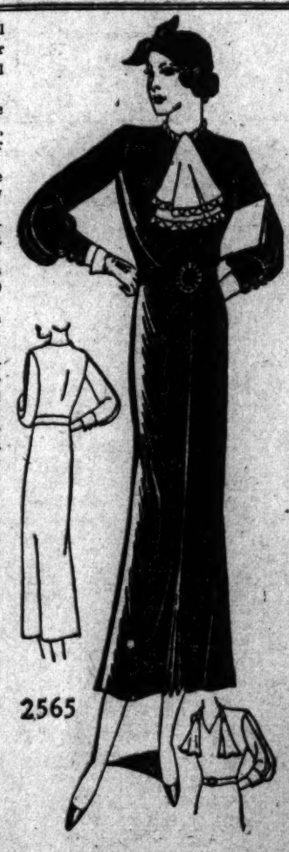

No. 2565. Size .....

Name .....

Street Address .....

City Street .....

The Meanderer

Learns of Lectures on Cosmetics; New Shirts for Men That Need No Ironing.

Telephone questions on The Meanderer's column to The Washington Post, National 4205, Extention 19; or address The Meanderer, The Washington Post, inclosing self-addressed, stamped envelope for reply.

The right way and the wrong way to apply cosmetics are to be considered in lectures in a department store today by a representative of an important cosmetics manufacturing house. The lectures—with demonstrations—will take place in the store at 11:30 o'clock, 2:30 o'clock and 4:45 o'clock every day for two weeks, beginning today.

The pros and cons of the subject of brilliantly colored nail polish will be dealt with in the lectures mentioned above.

Brown net is highly regarded by fashionable designers and fashionable women in New York, according to Miss Ethelyne Holt, the "Camel-ad" girl, who visited a department store in Washington and gave an interview to The Washington Post on Sunday. Miss Holt is having an evening dress of brown net made, the Meanderer learned, to be worn with a throat-line decoration of yellow flowers and a low-cut back. A yellow taffeta coat with big sleeves is being made as a wrap for the brown net gown. The brown net and yellow taffeta complement the brown eyes and gold hair of the "cigarette girl."

"I don't like anything fussy," Miss Holt told the Meanderer. "All my things have plain lines. The ruffles and swishes of many of the dresses today do not suit me at all. In my college days in Boston I did go in for the 'sweet' type of party dresses—but I never do now."

Dotted Swiss is being chosen for gowns by smart women, Miss Holt said. "And the Swisses are not babyish," she said. "They often are in dark colors and interesting colors combinations."

The black linen dress for day time, and the accompanying white linen swagger coat, in which Miss Holt posed for The Washington Post, sell as a summer suit for only $7.95 in an F street department store. Her white swagger hat, worn with the suit, is tagged only $3.50. Her gloves, pique on one side, net on the other, are sold in the store for $1.

Old-fashioned seersucker is now being made into shirts for men, while it is so popular for women's wear. The advantage of this crepe-like material over any other shirting is that it requires no starching or ironing. The Meanderer saw the new seersucker shirts for men in a department store, in shades of green, blue, gray and tan, and in white. They sell for $1.55 each or three for $4.50.

Today's Recipe

Browned Parsnips.

4 parsnips
6 cups water
3 tablespoons fat
½ teaspoon salt
¼ teaspoon paprika

Scrub parsnips with brush. Add to water and boil gently in covered pan until parsnips are tender when tested with fork. Drain well and let cool. Use sharp knife and scrape off skin. Heat fat in frying pan. Add and quickly brown parsnips. Sprinkle with salt and paprika.

BANKRUPTCY NOTICES.

IN THE SUPREME COURT OF THE DISTRICT of Columbia, holding a Bankruptcy Court. In the matter of C. Carl Fink, Bankrupt. In Bankruptcy, No. 2634. Notice is hereby given that the above-named bankrupt has filed his petition praying for a discharge from all his debts in bankruptcy, and that his creditors and other persons in interest are required to enter their appearance in opposition, if any so desire, in the clerk's office of said court on or before the 8TH DAY OF JUNE, 1933. FRED J. EDEN, Referee in Bankruptcy.

AUTOMOBILES for SALE 7

AUTO TRAILER—Light weight, 2-wheel box carryall; well made; equipped to carry boat. 743 Ky. ave. se. Atl. 1329-R.

BUICK Coach, 1929. A real fine automobile. Beautiful new tan paint job trimmed in blue. Mechanically perfect. A real guarantee that takes care of parts and labor for 30 days. A fine buy..... $285
L. P. STEUART, INC.
1325 14th St. N.W. Open Sunday.

BUICK 1931 Model 8-87 De Luxe Sport Sedan. Green body, black fenders; 6 wire wheels, fender wells; motor in best of condition; trunk rack. A Good Will car backed by our 30-day guarantee, including parts and labor..... $575
L. P. STEUART, INC.
1325 14th St. N.W. Open Sunday.

CORD 1931 De Luxe Sport Sedan. 6 wire wheels, well fenders and trunk rack; has been driven just 17,000 miles and looks like a new car; finished in rich black Ducco with beautiful Bedford cord upholstery; good tires, and 8-cylinder engine in excellent condition; this car sold new for more than $3,000; price now at..... $695
STANLEY HORNER, INC.
1015-1111 14th St. N.W.

FORD—1932 Deluxe coach; actually driven only 4,000 miles; new-car appearance; $385; terms, trade. Barry-Pate, 1360 Park rd. Ad. 10202.

WILLYS 1933 Sport Roadster. Driven only 5,100 miles and can't be told from new. This practically new car painted a beautiful sport blue and is as cheap a sport car as we have ever seen for even twice the price..... $345
THE TREW MOTOR CO.
1509 14th N.W. DEcatur 1910.

50 USED CARS—Priced Right.
LOGAN MOTOR CO.
1810 E ST. NW.

More Value for Less Money.
NOLAN MOTOR CO.
1111 Eighteenth St. NW.

MID-CITY AUTO CO.
1711 14th St. N.W. DEcatur 5051.

WEEK-END BARGAINS

1932 Willys Custom Roadster.
Two-tone brown finish; all chromium metal; white side wall tires; free wheeling; cigar lighter, &c. Rightly priced at only $495.

1929 Master Buick Coupe.
In excellent condition thruout; tires and motor fine; a real car in every respect. Will sacrifice for only $250.

1933 Willys "8" Custom Sedan.
Only driven 1,516 miles; just like a new car; sold for $520. Will sacrifice for $430.

1932 Willys Sedan.
A repossessed car; can be bought for unpaid balance of $175. Quite a bargain at this price.

FIRST CASH BUYER GETS THESE

$49. ESSEX SEDAN '28.
Good running condition for price.

$50. WILLYS KNIGHT 4-DOOR SEDAN.
Good upholstery; winter front; 4 wheel brakes; good condition.

$95. HUDSON SEDAN '27.
Good paint, upholstery, four practically new tires. Bargain.

$19. JEWETT COACH '26.
Miles of good transportation.

MID-CITY AUTO CO.
1711 14th St. N.W. NOrth 10096.

AUTOMOBILES for SALE 7 (Continued.)

BUICK '29 Master roadster; A-1 condition; a real bargain for a quick buyer; only $400. CALLAN MOTOR CO., 1529 M St. N.W.

BUICK, 1927, COACH. All new rubber—good paint; slip covers used always; this car can't be beat anywhere. $45 down.
LUSTINE-NICHOLSON MOTOR CO.
Hyattsville, Md. Greenwood 2200.
Open Evenings and Sunday.

BUY my car for trade on any make new car; save $50 to $100. Phone Na. 4619 or Col. 6746.

CHEVROLET, 1932, "Victoria" Coupe; 5-pass.; not just another used car; a fine car nicely broken in; see it sure; $125 down.
LUSTINE-NICHOLSON MOTOR CO.
Hyattsville, Md. Greenwood 2200.
Open Evenings and Sunday.

CHEVROLET, 1931, Special Coach; snappy black job with wire wheels; $335; liberal terms.
LUSTINE-NICHOLSON MOTOR CO.
Hyattsville, Md. Greenwood 2200.
Open Evenings and Sunday.

CHEVROLET, 1931, Special Coupe; 5-pass.; in A-1 condition; driven only 13,000 miles. Priced $350. Liberal terms and trade.
LUSTINE-NICHOLSON MOTOR CO.
Hyattsville, Md. Greenwood 2200.
Open Evenings till 10. "Come Over."

CHEVROLET 1932 Convertible Roadster, rich black paint job with red wire wheels; tip top condition throughout; best buy of the day at $410.
WISCONSIN MOTORS, INC.
29th and M Sts. N.W. Dec. 5540.

CHRYSLER 4-Door Sedan, 1930. Painted black with wood artillery wheels. Paint, fenders and tires are in perfect condition. Equipped with beautiful new set of hand-tailored slip covers. We have spent $43 on this car to make it like brand-new. Famous all-steel safety body and new safety hydraulic brakes. Only..... $345
THE TREW MOTOR CO.
1509 14th N.W. DEcatur 1910.

CHRYSLER "77" 1930 convertible coupe with 77 motor; this car cost $1,695; has six demountable natural wood wheels; good tires; we feel that this fine car is actually $100 underpriced; we are sacrificing for $345; liberal terms or your car in trade. Call Mr. Cooksey, Skinker Motor Co., 1216 20th st. nw. Dist. 4310.

CHRYSLER 1929 "75" Royal sedan. Original paint like new; tires new; mechanically O. K.; this car is waiting for some lucky purchaser; truly a $380 value; our price is $280; liberal terms and trade. Call Mr. Cooksey, Skinker Motor Co., 1216 20th st. nw.

DODGE 1926 Coupe. Famous long-lived and dependable four-cylinder Dodge, built to run forever. This car can take it indefinitely. For hard work this car will satisfy..... $65
THE TREW MOTOR CO.
1509 14th N.W. DEcatur 1910.

DODGE Sedan, 1931. An excellent automobile in perfect condition; just reconditioned in our shop. Newly painted, fully guaranteed 30 days, parts and labor. Should sell for $475; our price..... $395
L. P. STEUART, INC.
1325 14th St. N.W. Open Sunday.

DODGE 1931 D D Sedan. A beautiful maroon finish, gleaming richly like new. Interior upholstery of Bedford cord without a blemish; fine tires; splendid mechanical shape and equipped with clock, cigar lighter, etc. An unusual bargain at..... $395
THE TREW MOTOR CO.
1509 14th N.W. DEcatur 1910.

DODGE 1933 Display Sedan. Used for display purposes only, driven very few miles and can not be told from brand-new. Carries complete new-car guarantee and free service policy. An opportunity to save over $100 on the new-car price of a beautiful and dependable Dodge 6.
THE TREW MOTOR CO.
1509 14th N.W DEcatur 1910.

FORD 1930 Sport Coupe. Brand-new canvas sport top, 4 brand-new tires, fenders refinished like new, wheels refinished and brand-new dark-blue paint. Runs beautifully and looks like brand-new. $195
THE TREW MOTOR CO.
1509 14th N.W. DEcatur 1910.

Ford De Luxe Roadster
Sport model 1931. Perfect condition throughout. Guaranteed. Fred L. Morgan Used Car Lot, 14th & R sts. nw.

FORD Town Sedan, 1931. Finest and latest of the economical A-1 model A Fords. Slanting windshield, with body streamlined; de luxe upholstery, with new hand-tailored slip covers; 4 brand-new tires. By spending $85.79 on this car we are now able to offer the finest model A Ford town sedan in the city for $325
THE TREW MOTOR CO.
1509 14th N.W. DEcatur 1910.

FORD, 1931, Town Sedan; fine black finish; best condition; by one owner. A real buy. $75 down.
LUSTINE-NICHOLSON MOTOR CO.
Hyattsville, Md. Greenwood 2200.
Open evenings till 10 p. m. "Come Over."

AUTOMOBILES for SALE 7 (Continued.)

FORD de luxe roadster, 1931, sport model, with rumble seat; robin-egg blue body, khaki top and leather upholstery; silver wire wheels; good rubber, side mount, extras; will sell $225. My name is Brown, phone Cleve. 5708 any time (no dealers).

HUPP "6" Model S, 1931, Sedan; beautiful black finish; wood wheels with white side wall tires; upholstery spotless. Bargain, $465. Terms can be arranged to responsible party. To see phone Mr. Jacoba, Cleve. 9208.

NASH 1931 Sedan. Original paint without a blemish; upholstery and interior very clean; practically new tires. This is a guaranteed car. $395
Good Will car. Terms.....
L. P. STEUART, INC.
1325 14th St. N.W. Open Sunday.

NASH 1929 Standard "8" Business Coupe, excellent mechanical condition; 4 new tires; bargain, $225.
WISCONSIN MOTORS, INC.
29th and M Sts. N.W. Dec. 5540.

OAKLAND Late '31 convertible coupe, All-American "8," finished in two-tone green with cream wire wheels; appearance and performance of a brand-new car; cost more than $1,100 originally; now sacrificed for $415; will accept your car in trade. Call Mr. Cooksey, District 4310, Skinker Motor Co., 1216 20th st. nw.

OAKLAND 1929 All American 6 Sedan. New tires, paint like new. This car has had excellent care since original purchase. Has the appearance of a $400 used car. Fully guaranteed parts and labor, good 30 days. Our price..... $195
L. P. STEUART, INC.
1325 14th St. N.W. Open Sunday.

OLDSMOBILE 1929 Coupe. This car is in unusually fine condition due to fine care by the original owner. Painted blue with ivory trim; paint like new; upholstery perfect and mechanically in splendid shape. Sold new for over $1,100. Now only..... $195
THE TREW MOTOR CO.
1509 14th N.W. DEcatur 1910.

OLDS 1930 sedan; 4-door job; finished in State blue and in perfect condition; bargain for $295; will accept your car and arrange terms. Call Mr. Cooksey, Dist. 4310, Skinker Motor Co., 1216 20th st. nw.

OLDS 1929 coach; fine condition; this little car is priced right $150 and ready to go; terms arranged, 1 yr. to pay. Call Mr. Cooksey, Dist. 4310, Skinker Motor Co., 1216 20th st. nw.

PLYMOUTH 1932 Coach. Floating power; free wheeling; new tires, seat covers, low mileage. This virtually new car is priced at a bargain price. Fully guaranteed 30 days, parts and labor..... $325
L. P. STEUART, INC.
1325 14th St. N.W. Open Sunday.

PLYMOUTH 1929 roadster; black finish; this is a real bargain for some one; priced $125 or $40 cash and $17 per mo. for 6 mos. Call Mr. Cooksey, Dist. 4310, Skinker Motor Co., 1216 20th st. nw.

PONTIAC Coach, 1930. Original finish like new. All new tires; motor in best of possible condition; very clean interior—a Good Will used car that is priced low. $325
Terms.....
L. P. STEUART, INC.
1325 14th St. N.W. Open Sunday.

PONTIAC Coupe, 1930. One of the finest cars in our stock. First-class mechanical condition. New tires, paint and fully guaranteed 30 days, parts and labor. Bargain at $245
price at.....
L. P. STEUART, INC.
1325 14th St. N.W. Open Sunday.

PONTIAC 1933 Four-door Sedan—We now have available one 1933 Pontiac demonstrator at a very liberal discount. Inquire at
L. P. STEUART, INC.
1440 P St. N.W. Ask for Mr. Williams' car.

ROLLS ROYCE SEDAN
6 new wire wheels; new balloon tires; new paint; unbreakable glass; chromium nickel; first-class condition; cost, $22,000. Owner, going abroad, will sacrifice for $1,000. Appraised at $2,500. Value must be seen to be appreciated. Always garage care. Rear 1916 S st. nw. Dec. 4384.

STUDEBAKER 1931 Standard 6 Sedan. This car in splendid condition throughout and fully guaranteed, parts and labor, 30 days. Make appointment to drive this car and convince yourself that it is a real buy at..... $495
L. P. STEUART, INC.
1325 14th St. N.W. Open Sunday.

AUTOMOBILES for SALE 7 (Continued.)

BRIGHTWOOD'S BEST BARGAINS

'31 Chevrolet Roadster, Rumble Seat	$235
'30 Studebaker Sedan	315
'31 Olds Patrician	345
'30 Ford Cabriolet, Sedan, De Luxe	215
'32 Pontiac Coupe	395

BRIGHTWOOD MOTOR SALES, INC.
Pontiac Dealers
5832 GEORGIA AVE.
GE. 5343 5345 Open Eves. & Sun.

SEE TAYLOR BETTER USED CARS ALWAYS 1835-14th ST at T 1901 BEFORE YOU BUY

"YOU CAN'T BEAT THESE"
OSCAR BLANTON

1924 Ford Sedan	$20
1927 Ford Coupe	29
1927 Chevrolet Coach	29
1926 Buick Touring	39
1929 De Soto Sedan	199
1927 Nash Coupe	39
1929 Ford Coupe	59
1928 Pontiac Coupe	79
1929 Chevrolet Coupe	99
1928 Oldsmobile Coach	99
1929 Chevrolet Coach	99
1928 Nash Sedan	99
1929 Chevrolet Coach	129
1929 Chev. Con. Cpe	129
1928 Chrysler Sedan	129
1930 Ford Coach	149
1929 Plymouth Sedan	149
1930 Ford Coach	199
1929 Franklin Sedan	249
1930 Ford Town Sedan	199
1929 De Soto Roadster	199
1931 De Soto Spt. Roadster	249
1931 Plymouth Coupe	249
1931 Plymouth C. Cpe.	249
1931 Chevrolet Sedan	299
1930 Buick Touring	349
1931 Chevrolet 4-Ps. Cpe.	299
1931 Pontiac Coupe	349
1932 Plymouth Sedan	349
1931 De Soto 8 Sedan	429
1933 Chevrolet Sedan	329
1933 Plymouth Sedan	349

BLANTON MOTOR CO.
Factory Dealers
DE SOTO—PLYMOUTH
7 New York Ave. N.E.

Pay Day Specials

BEFORE YOU BUY
STOP! LOOK! COMPARE!
HANDLEY'S USED CARS

1930 FORD SPORT ROADSTER	$175
1931 FORD DE LUXE ROADSTER	225
1931 FORD TUDOR	295
1931 FORD TOWN SEDAN	285
1931 FORD SPORT COUPE	250
1929 FORD TUDOR	150
1929 FORD COUPE	150
CHRYSLER COACH	175
ESSEX SEDAN	175
HUDSON SEDAN	365

All these cars have received Handley's Full Service inspection and conditioning. Come in and drive your choice.

EASY TERMS ON ALL CARS

HANDLEY MOTOR CO.
3730 Georgia Ave. ADams 8080

USED CARS

FORD 1930 Cabriolet	$235
FORD, 1931 De Luxe Sedan	$295
CHEVROLET 1931 Coupe	$275
FORD 1931 De Luxe Roadster	$275
FORD Model T	$12.50

Northeast Motor Co.
920 Bladensburg Rd. N.E.
Atlantic 0200
Open Evenings—"Come Out."

STUDEBAKER Dictator 8 Coupe, 1931. Rumble seat; black finish with silver trim like new. Equipped with 6-ply heavy-duty tires. Driven very few miles. Valves have been ground and carbon cleaned. A perfect automobile, $50 underpriced.
THE TREW MOTOR CO.
1509 14th N.W. DEcatur 1910.

CHEVROLET—1932 cabriolet; beautiful green Duco with cream wire wheels; tires like new; dandy year-round car; $145 down, bal. 12 mo. Barry-Pate, 1360 Park rd. Ad. 10202.

AUTOMOBILES for SALE 7 (Continued.)

PAY DAY SALE

VALUES YOU CAN'T RESIST!

1932 FORD DEL. ROADSTER
Finished in maroon with red wheels; good rubber; real leather upholstery; rumble seat; driven just 5,000 miles..... $359

100 USED CARS
Priced Below Market Value for *Immediate Clearance!*

1931 CHEV. DEL. RDSTR.
Beautiful green finish with cream wire wheels in excellent condition; well fenders; goods rubber; rumble seat..... $269

1930 CHEV. SEDAN
Finished in stylish maroon with trunk; fine mohair upholstery; good tires; exceptional buy at..... $219

Fords . . Fords!!

'31 Ford Town Sedan (New Set of Tires.)	$199
'31 Ford Tudor	$229
'31 Ford Victoria	$259
'31 Ford Spt. Coupe	$219
'30 Ford Cabriolet	$229
'30 Ford Tudor	$149
'30 Ford Spt. Roadster	$149
'29 Ford Stan. Coupe	$109
'29 Ford Spt. Coupe	$109
'28 Ford Phaeton	$89

1930 FORD STAND. COUPE
With rumble seat; good rubber; well preserved black finish; mechanically perfect..... $199

'30 Chev. Coach	$239
'29 Chev. Coupe	$99
'28 Chrysler Coach	$89
'28 Whippet Sedan	$49

Many Others $19 Up

TERMS and TRADES THAT SATISFY

OPEN SUNDAY AND EVENINGS

STEUART MOTORS
6th and New York Ave. N.W.

BETTER BARGAINS

See TOM FIRST
Sales CHRYSLER PLYMOUTH Service
637 N ST. N.W.

BEST BUYS OF 1933

SPECIAL
1932 PLYMOUTH SPORT ROADSTER
6 wire wheels; finish and tires in excellent condition; "floating power" motor with very low mileage..... $295

1929 LA SALLE
Convertible Coupe. A de luxe model with 6 wire wheels and fender wells; trunk rack; rumble seat; 6 new heavy duty tires; finish and real leather upholstery in wonderful condition; engine is just perfect..... $395

CHRYSLER 1930 Sedan. "77" model, with rich black finish; new tires; new seat covers; powerful, fast car, for..... $445

CHEVROLET Late 1930 Coach; new tires; beautiful gray duco finish; excellent motor..... $220

PACKARD "443" Sedan. A 7-passenger de luxe model with disk wheels; fender wells; chrome tire covers; luxurious upholstery and appointments; engine in best of condition; finish perfect. $495

FORD 1931 Coach, in perfect condition, with good tires, finish and upholstery..... $195

CHRYSLER 1929 Sedan; a real investment in a high-grade car with a 100% perfect engine, good rubber, excellent finish, and clean, durable upholstery..... $259

DE SOTO 1932 "8" Sedan. Finished in a stylish light brown with rich upholstery, good tires and fine 8-cylinder engine; has been driven very little..... $445

STUDEBAKER 1930 President 8 Sedan; sporty two-tone green and tan finish; 6 wire wheels and fender wells; 4 brand-new tires; de luxe upholstery, appointments and trunk in new car condition with regal appearance..... $495

CHEVROLET 1929 Coupe. No need to pay more when you can get as much out of this car as you can a higher-priced one; it looks as neat as a pin and runs like nobody's business..... $99

CHEVROLET 1929 Coach. You can economize with this car and not ride with your tongue in your cheek either; motor, tires and upholstery are O. K..... $99

TERMS — See TOM FIRST — TRADE
Sales CHRYSLER PLYMOUTH Service
637 N ST. N.W.

DONOHOE'S
USED CARS
It Does Make a Difference Where You Buy That Used Car

Car No.		
26—'30	Chevrolet Sedan	$215
31—'29	Ford Coupe	135
34—'30	Chevrolet Roadster	165
35—'31	Studebaker Sedan	355
36—'30	Chevrolet Sport Touring	175
37—'29	Nash Sedan	135
38—'26	Cadillac Brougham	195
43—'30	Ford Sport Coupe	175
45—'31	Ford Roadster	$195
47—'25	Reo Sedan	59
54—'29	Chevrolet Coach	135
59—'31	Ford Tudor	199
55—'29	Oakland Coach	195
78—'29	Plymouth Sedan	110
90—'29	Whippet Sedan	115
93—'32	Chevrolet De Luxe Sport Roadster	415

Your Old Car as Down Payment | Deal at DONOHOE'S | Monthly Payments Arranged to Suit

1620 M St. N. W.
DIst. 8300 Open Sunday and Evenings

SEE TAYLOR MOTOR CO. BEFORE YOU BUY 1835-14TH AT T-1901 TWO BIG SHOWROOMS

OLDS—1930 coach; good tires, paint and mechanical condition; $235; terms; trade. Barry-Pate, 1360 Park rd. Ad. 10202.

AUTO TRUCKS—TRACTORS 8

FORD TRUCK—Six wheels; model 29; $150 cash; 9 installments, $17.75; steel body. Call at 4300 Md. ave. ne.

GOOD USED TRUCKS
BEER TRUCKS
Bargains in vans, deliveries, dumps and trailers; reconditioned and repainted.
STERRETT OPERATING SERVICE
30 M ST. NE. GMC Branch. Met. 0505

GARAGES 12

2126-28 PA. AVE. NW.—Space for 8 cars, $22.50 mo. See Mr. Gross, upstairs.

Rear 1416 L st. nw., 6 cars, elec., suitable for shop..... $25
Rear 824 19th st. nw., 4 cars..... 25
Rear 1321 You st. nw., 3 cars..... 20
Rear 1407 18th st. nw., 4 cars..... 30
List of smaller garages in various sections sent on request.
JAMES MORRIS WOODWARD, Realtor, 733 20th St. NW.

WANTED—AUTOMOBILES 13

USED CARS BOUGHT, SOLD AND EXCHANGED.
MANHATTAN AUTO & RADIO CO.
1708 7TH ST. NW.

I WANT TO BUY, for cash, Fords, Chevrolets and Pontiacs. DEcatur 5051.

CASH! CASH! CASH!
Today. Highest cash price for your car.
MID-CITY AUTO CO., 1711 14th st. nw.

CASH FOR YOUR CAR, ALBER & MeNEIL, 1418 P ST. NW. DE. 1447.

CASH—READY—CASH
for good used cars.
Steger Motor Co., 816 Md. ave. ne.

CASH FOR YOUR CAR
or will pay unpaid balance and give you difference in cash. See Mr. Barnes, 1729 14th st. nw.

PUBLIC NOTICES

TO JEANNETTE LEDERBERG, OWNER of record, address unknown, if living, if dead, unknown heirs of. You are hereby notified to remedy a condition existing on lot 808, square 743, known as premises 120 N street southeast, in violation of law, consisting of unclean rags, paper, tin cans, etc. This condition should be remedied on or before the 20TH DAY OF MAY, 1933. Upon your failure so to do, the work will be done by the District authorities and the cost thereof, with the cost of this advertisement, will be taxed against the said property. L. H. REICHELDERFER, H. B. CROSBY, J. C. GOTWALS, Commissioners, D. C. 12,13,15

PROPOSALS

SEALED PROPOSALS IN TRIPLICATE will be received by the Constructing Quartermaster, Army Medical Center, Washington, D. C., until 2 P. M. May 18, 1933, and then publicly opened for the construction of paved roads, grading and utilities at nurses' quarters, Walter Reed General Hospital, Army Medical Center, Washington, D. C. Information and specifications may be obtained upon application to the above office. Deposit of $10.00 (certified check) required for specifications. may8,10,12,15.

PROPOSALS FOR GRADING, STORM drainage, paving and seeding Barracks Area will be received at the office of the Constructing Quartermaster at Bolling Field, D. C., until 2 p. m., E. S. T., May 22, 1933, and then opened. Plans and specifications may be had upon application to that office accompanied by certified check for $26 drawn to the order of the Treasurer of the United States. 9,13,15

LEGAL NOTICES

TREASURY DEPARTMENT, OFFICE OF the Comptroller of the Currency, Washington, D. C., April 4, 1933.—Notice is hereby given to all persons who may have claims against "Continental Trust Company," Washington, D. C., that the same must be presented to John S. Bryan, receiver, with the legal proof thereof, within three months from this date, or they may be disallowed. F. G. AWALT, Acting Comptroller of the Currency. ap4-jy5incl

McKenney Flannery & Craighill, Attorneys.
PARTNERSHIP NOTICE.

Notice is hereby given this 21st day of April, 1933, that the limited partnership of "W. E. BOOKER & CO." heretofore formed by GEORGE HEWITT MYERS, as special partner, and YELVERTON E. BOOKER, HARRY W. FINNEY, and T. BAKER ROBINSON, as general partners, all residents of the District of Columbia, by certificate duly recorded in the office of the clerk of the Supreme Court of the District of Columbia, on October 1, 1929, has been renewed and will be continued under the same firm name for the purpose of transacting a general investment, banking and stock and bond brokerage business, with the same general partners and special partner, for the same term expiring on September 30, 1939, unless sooner dissolved by mutual consent, but the total capital of the partnership has been changed to one hundred and fifty thousand dollars ($150,000), of which the special partner, George Hewitt Myers, has contributed one hundred and twenty-five thousand dollars ($125,000), and the offices of the partnership have been removed to 730 Fifteenth street northwest, Washington, D. C. The business of the partnership will be transacted by the general partners only. George Hewitt Myers, special partner, shall not be liable for or subject to any loss or liability beyond the amount of his aforesaid contribution.

GEORGE HEWITT MYERS,
YELVERTON E. BOOKER,
HARRY W. FINNEY,
T. BAKER ROBINSON.
apr.24,25,26-my.1,2,3,8,9,10,15,16,17

AUCTION SALES

WEDNESDAY, MAY 17, 1933—
ADAM A. WESCHLER & SON, Auctioneers.

TRUSTEES' SALE OF VALUABLE STORE AND APARTMENTS, NO. 1602 L STREET NORTHWEST.

By virtue of a deed of trust recorded in liber 5264, folio 317 et seq. of the land records of the District of Columbia, and at the request of party secured thereby, the undersigned trustees will offer for sale at public auction, in front of premises, on WEDNESDAY, MAY 17, 1933, AT FOURFIFTEEN O'CLOCK P. M., the following-described property in said District, Lot 67, square 184, as per plat recorded in office of surveyor of said District, in book 66, page 1.

TERMS OF SALE: One-fifth of purchase money to be paid in cash, balance represented by promissory note of purchaser payable in three years, with interest at 6 per cent per annum from day of sale, secured semiannually, secured by first deed of trust upon property sold, or all cash, at option of purchaser. A deposit of $500 required of purchaser at sale. Examination of title, conveyancing, recording, revenue stamps and notarial fees at cost of purchaser. Terms to be complied with within 20 days from day of sale, otherwise trustees may resell property at risk and cost of defaulting purchaser, after five days' advertisement of resale in some newspaper published in Washington, D. C.

WILLIAM P. BENSON,
Surviving Trustee.
925 Fifteenth street northwest.
P—11,13,15,17,18,19,20,22,23,24

WEDNESDAY, MAY 24, 1933—
THOS. J. OWEN & SON, Auctioneers.
1431 Eye Street Northwest.

TRUSTEE'S SALE OF VALUABLE REAL ESTATE, BEING A TWO-STORY SEMIDETACHED, BRICK DWELLING, CONTAINING SEVEN ROOMS AND BATH, KNOWN AS 1809 FOURTH STREET NORTHWEST.

By virtue of a certain deed of trust recorded in Liber No. 5464 at folio 193 of the Land Records of the District of Columbia, at the request of the party secured thereby, the undersigned will sell at public auction in front of the premises on WEDNESDAY, THE TWENTY-FOURTH DAY OF MAY, 1933, at 4 o'clock p. m., the following described land and premises situate in the District of Columbia, and being lot numbered seventeen (17) in Edward Cavert's subdivision of lots in Block numbered nine (9), "LeDroit Park," as per plat recorded in Liber County No. 6, folio 91, of the records of the Office of the Surveyor for the District of Columbia.

TERMS OF SALE: Said property is subject to a prior deed of trust securing an indebtedness of $3,750.00, and said property will be sold subject to said deed of trust indebtedness. All the purchase price over and above said deed of trust, $500.00 is to be paid in cash and the balance to be secured by second deed of trust on the property sold, payable in monthly installments of $40.00, with interest at the rate of 6 per cent, said payment to also include interest on deferred first trust, or all cash, at the option of the purchaser. Interest and taxes to be paid and adjusted to date of sale. A deposit of $250.00 will be required of the time of sale. All conveyancing, recording, revenue stamps, etc., at the cost of purchaser. Good title or no sale. Terms of sale to be complied with within 10 days from day of sale, otherwise deposit will be forfeited and property resold at risk and cost of defaulting purchaser after five (5) days advertisement of such resale in some newspaper published in Washington, D. C.

GEORGE R. LINKINS,
WILLIAM H. LINKINS,
P—6,8,9,10,11,12,13,15,16,17 Trustees.

TUESDAY, MAY 23, 1933—
ADAM A. WESCHLER & SON, Auctioneers.

TRUSTEES' SALE OF THREE-STORY STONE AND BRICK DWELLING NO. 1709 FLORIDA AVENUE N.W.

By virtue of a certain deed of trust, dated December 7, 1932, being instrument No. 28762, recorded December 13, 1932, among the land records of the District of Columbia, and at the request of the party secured thereby the undersigned trustees will sell at public auction, in front of the premises, on TUESDAY, THE 23D DAY OF MAY, A. D. 1933, AT FOUR O'CLOCK P. M., the following-described land and premises, situate in the District of Columbia, and designated as and being lot numbered two (2) in J. D. Gibb's subdivision of square one hundred forty-nine (149), as per plat recorded in the office of the surveyor for the District of Columbia in liber 19, at folio 94.

TERMS: Sold subject to a prior deed of trust for approximately $1,760.00, further particulars of which will be announced at time of sale; the purchase price above said trust to be paid in cash. A deposit of $300.00 required. Conveyancing, recording, revenue stamps, etc., at purchaser's cost. Terms to be complied with within 15 days, otherwise deposit forfeited and the property may be advertised and resold at the discretion of the trustees.

NATHAN LEVIN,
SIMON HIRSHMAN.
P—12,15,18,20,23. Trustees.

TUESDAY, MAY 23, 1933—
THOS. J. OWEN & SON, Auctioneers
1431 Eye Street N.W.

TRUSTEES' SALE OF VALUABLE TWO-STORY BRICK DWELLING KNOWN AS PREMISES 805 ROCK CREEK CHURCH ROAD NORTHWEST.

By virtue of a certain deed of trust duly recorded in Liber No. 6445, Folio 27 et seq., of the land records of the District of Columbia, and at the request of the party secured thereby, the undersigned trustees will sell, at public auction, in front of the premises, on TUESDAY, THE TWENTY-THIRD DAY OF MAY, A. D. 1933, at 2 o'clock p. m., the following-described land and premises, situate in the District of Columbia, and designated as and being lot 15 in William Holmead and others' subdivision of lots in Block 30, "Petworth Addition to the City of Washington," as per plat recorded in the Office of the Surveyor for the District of Columbia in Liber County 14 at folio 29; subject to the free use of the party wall of the east and west line of said lot. Block 30 now known as Square 3030.

TERMS OF SALE—One-third of the purchase-money to be paid in cash, balance in two equal installments, payable in one and two years, with interest at 6 per centum per annum, payable semiannually, from day of sale, secured by first deed of trust upon the property sold, or all cash, at the option of the purchaser. A deposit of $300.00 will be required at time of sale. All conveyancing, recording, &c., at cost of purchaser. Terms of sale to be complied with within thirty days from day of sale, otherwise the trustees reserve the right to resell the property at the risk and cost of defaulting purchaser, after five days' advertisement of such resale in some newspaper published in Washington, D. C.

HARRY L. RUST,
GEO. CALVERT BOWIE,
P—my15,&&dsexSun Trustees.

NOTICE is hereby given that I will sell at PUBLIC AUCTION at 10 A. M., TUESDAY, MAY 16, 1933, at the store yard of the chief (also property) clerk, at South Capitol and G streets S.W., the lost, stolen and abandoned property consisting of 85 AUTOMOBILES in the possession of the Police Department and which have not been called for by the claimant as contemplated by law.

HOWARD E. CRAWFORD,
Chief (also Property) Clerk.
Metropolitan Police Dept.

LOST 1

DOG—Police and collie, male, 4 mos. old, tan with white rough throat and legs, white tip on tail; no collar; strayed from 3531 Quebec st. nw. Reward. Clev. 4062.

FOUR KEYS, on ring; Saturday afternoon. Phone Linc. 0584.

GLASSES, without rims, white metal nose piece, case marked Major Robb, Optician. Reward, $5. Phone NO. 8788.

GUEST THEATER TICKETS—The Washington Post will give two free guest tickets to Loew's Palace Theater with each paid-in-advance want ad for seven or more times when brought to The Post's main office. Now showing: John Barrymore and Diana Wynyard in "Reunion in Vienna."

PARROT—Small; green; flew out of the window at 1302 16th st. nw. Reward offered. NOrth 7090.

RING—Set with 3 small diamonds and 4 blue stones; sentimental value. Reward. 4412 Georgia ave. nw.; Col. 3671-W.

RUSSIAN SABLES
Sunday about 12:30 p. m., in front of 2716 Wisc. ave. Reward. Clev. 2150.

FOUND 2

IN DIAMOND CABS:
Key (ignition) in Cab No. 498.
Call Lost and Found Dept., North 2868.

PERSONALS 3

ACCOMMODATIONS—First class; limited number of patients; registered nurse; diets, treatments, massage; arthritis, rheumatism relieved; clean, comfortable, cheery, quiet; wide porches; large lawns, books, magazines, stories read, shopping service; rates reasonable, according to service required. Adams 8990.

ALCO RUBS—Graduate nurse; refined. 1212 Mass. ave. nw. Hrs. 10 to 6.

ARTHRITIS, NEURITIS, RHEUMATISM. New formula; Renton's Hydrocin Tablets. Booklet free. Georgia 0063, or write G. M. Swiggett, distributor, Box 213, Benjamin Franklin Station, Washington, D. C.

(Continued.)

TUESDAY, MAY 23, 1933—
THOS. J. OWEN & SON, Auctioneers.
1431 Eye Street N.W.

TRUSTEE'S SALE OF VALUABLE THREE-STORY BRICK RESIDENCE KNOWN AS PREMISES 1631 VERNON STREET NORTHWEST.

By virtue of a certain deed of trust duly recorded in Liber No. 5653, folio 226 et seq. of the land records of the District of Columbia, and at the request of the party secured thereby, the undersigned trustees will sell at public auction in front of the premises on TUESDAY, THE TWENTY-THIRD DAY OF MAY, A. D. 1933, AT FOUR O'CLOCK P. M., the following-described land and premises, situate in the County of Washington, District of Columbia, and designated as and being lot 6, block 3, "Washington Heights," as per plat recorded in Liber No. 35, folio 19, of the records of the office of the Surveyor of the District of Columbia.

TERMS OF SALE: One-third of the purchase money to be paid in cash, balance in two equal installments, payable in one and two years, with interest at 6 per centum per annum, payable semiannually, from day of sale, secured by deed of trust upon the property sold, or all cash, at the option of the purchaser. A deposit of $500 to be complied with from day of sale, otherwise the trustee reserves the right to resell the property at the risk and cost of defaulting purchaser, after five days' advertisement of such resale in some newspaper published in Washington, D. C., and designated as and being lot numbered two (2) in J. D. Gibb's subdivision of square one hundred forty-nine (149), as per plat recorded in the office of the surveyor for the District of Columbia in liber 19, at folio 94.

TERMS: Sold subject to a prior deed of trust for approximately $1,760.00, further particulars of which will be announced at time of sale; the purchase price above said trust to be paid in cash. A deposit of $300.00 required. Conveyancing, recording, revenue stamps, etc., at purchaser's cost. Terms to be complied with within 15 days, otherwise deposit forfeited and the property may be advertised and resold at the discretion of the trustees.

NATHAN LEVIN,
SIMON HIRSHMAN.
P—12,15,18,20,23. Trustees.

TUESDAY, MAY 23, 1933—
THOS. J. OWEN & SON, Auctioneers
1431 Eye Street N.W.

TRUSTEES' SALE OF VALUABLE TWO-STORY BRICK DWELLING KNOWN AS PREMISES 805 ROCK CREEK CHURCH ROAD NORTHWEST.

By virtue of a certain deed of trust duly recorded in Liber No. 6445, Folio 27 et seq., of the land records of the District of Columbia, and at the request of the party secured thereby, the undersigned trustees will sell, at public auction, in front of the premises, on TUESDAY, THE TWENTY-THIRD DAY OF MAY, A. D. 1933, at 2 o'clock p. m., the following-described land and premises, situate in the District of Columbia, and designated as and being lot 15 in William Holmead and others' subdivision of lots in Block 30, "Petworth Addition to the City of Washington," as per plat recorded in the Office of the Surveyor for the District of Columbia in Liber County 14 at folio 29; subject to the free use of the party wall of the east and west line of said lot. Block 30 now known as Square 3030.

TERMS OF SALE—One-third of the purchase-money to be paid in cash, balance in two equal installments, payable in one and two years, with interest at 6 per centum per annum, payable semiannually, from day of sale, secured by first deed of trust upon the property sold, or all cash, at the option of the purchaser. A deposit of $300.00 will be required at time of sale. All conveyancing, recording, &c., at cost of purchaser. Terms of sale to be complied with within thirty days from day of sale, otherwise the trustees reserve the right to resell the property at the risk and cost of defaulting purchaser after five days' advertisement of such resale in some newspaper published in Washington, D. C.

HARRY L. RUST,
GEO. CALVERT BOWIE,
P—my13&&dsXS Trustees.

WEDNESDAY, MAY 24, 1933—
THOS. J. OWEN & SON, Auctioneers.
1431 Eye Street Northwest.

TRUSTEES' SALE OF VALUABLE IMPROVED REAL ESTATE, BEING A THREE-STORY DETACHED BRICK DWELLING KNOWN AS PREMISES NO. 2430 WYOMING AVENUE NORTHWEST.

By virtue of a certain deed of trust duly recorded in Liber No. 5529, folio 339 et seq., of the land records of the District of Columbia, and at the request of the party secured thereby, the undersigned trustees will sell at public auction in front of the premises on FRIDAY, THE TWENTY-SIXTH DAY OF MAY, A. D. 1933, AT THREE O'CLOCK P. M., the following-described land and premises, situate in the District of Columbia and designated as and being lot 11, in block 3, in Gardiner G. Hubbard's subdivision of land now known as "Belair Heights," as per plat recorded in liber county 6, folio 80, of the records of the Office of the Surveyor of the District of Columbia. Said block 3 now being known for purposes of assessment and taxation as square 2504.

TERMS OF SALE: One-fifth of the purchase money to be paid in cash, balance in four equal installments, payable in one, two, three and four years with interest at six per centum per annum, payable semiannually from day of sale, secured by deed of trust upon the property sold, or all cash, at the option of the purchaser. A deposit of $1,500.00 will be required at time of sale. All conveyancing, recording, &c., at cost of purchaser. Terms of sale to be complied with within thirty days from day of sale, otherwise the trustees reserve the right to resell the property at the risk and cost of defaulting purchaser, after five days' advertisement of such resale in some newspaper published in Washington, D. C.

HARRY L. RUST,
GEO. CALVERT BOWIE,
P—my15,&&dsexSun Trustees.

CHAMBERS CO.

One of the largest Undertakers in the World.

NEED MONEY? Save! Reduce those gas bills! Let us show you how;—results guaranteed—business house or private residence. Further information phone 9-12 a. m., Mrs. Hall. 9395.

PRACTICAL NURSING; some housekeeping; confinement or other cases; white lady; middle aged; ref. 17 14th st. se. Li 2294-J.

RAPINED family home, 10 minutes from city, will care for invalid gentleman; experienced man attendant; no other patients; best ref. Phone Wisc 2772-J.

ROOM AND BOARD to employed couple or parent with child. Excellent care. Large yard and porches. Adams 7601-J.

SINUS TROUBLE — If you have sinus trouble or chronic head colds, write for free booklet on home treatment. National Laboratories, P. O. Box 176, Benj. Franklin Sta., Washington, D. C.

SWEDISH MASSAGE—Graduate masseuse; cabinet baths; ultraviolet sunlight; Sunday and daily. No. 2666. 1601 O nw.

THE WOBURN—1910 Kalorama rd., Apt. 206; expensively furnished 2 large rooms, k., b., foyer; screened porch; $55.

MASSAGE AND ELECTRIC TREATMENTS For Appointment Call DISTRICT 5636.

DEPRESSION PRICES—HEALTH IS BEAUTY.

Why have that low feeling so-called spring fever. Get your elimination and circulation right. Turkish bath, massage, infra-red mercury sun rays, colonic irrigation, by trained nurse. Exclusive beauty parlor. With Instant Permanent Wave, Croquignole ends, $3-$5; salt rubs, steam and shower free. Open eves.: Sun to 2 p. m. Ladies' Turkish Baths, Keith-Albee Bldg., elevator down. Met. 7236.

Bath—White Nurse—Massages
1230 17th st. nw. Hours, 9-9 Open Sun.

FOR WRINKLES—FINESA
Absolutely guaranteed and highly recommended by scientists; removes minor wrinkles, blackheads, rough and scaly skin; restores youthful appearance; it is very economical. Call your druggist or mail your order with $1 to A. Fernandez Co., distributors, 2631 14th st. nw., Washington, D. C., or call for delivery. AD. 5429, CO. 9297, ME. 6806.

NURSE Invigorating treatment; manicuring; col. opr. PO. 1672.

CANOES FOR HIRE AND SALE.
DEMPSEY'S BOAT HOUSE,
36th and K sts. nw. WEst 2716.

CHAMBERS CO.

Ambulance Service, $4.00

CLAIRVOYANTS 4

MME. LEROY, 616 5th st. nw. Teacup readings, 50c. Love, business and marriage. Cards. Good advice. DI. 4149.

D'ASHMAN 704 13th NW., Near G NA. 9361.
ADVICE ON ALL AFFAIRS OF LIFE.

D'ASHMAN 704 13th NW., Near G NA. 9361.
ADVICE ON ALL AFFAIRS OF LIFE.

MADAM NAOMA PALMIST MEDIUM
Tells anything you want to know; when and when you'll marry; makes up lovers' quarrels and family troubles, how to gain and hold a good position, overcome troubles, back luck. Hrs. 9 to 9. D. S. Wife readings, $1. 623 7TH ST. NW. (Bet. F & G).

MME. LEE GIFTED LIFE READER.
Powers a gift by birth to tell all and help those who are in trouble. Giving names, dates, facts. One visit will mean more than thousands to your happiness. This clipping and $1.00 entitles you to a $2 reading. Hrs. 9-9 daily. 716 7th st. nw. OVER CUT-RATE PERFUME CO.

MADAME VIVIAN
Gifted Hindu Palmist. A clairvoyant introducing to you the famous Hindu system of Yogi-Clairvoyancy. She asks no questions, tells you what you want to know, giving names, dates, facts on business matters, love, health and family affairs. Hours, 9 to 9. 707 7th st. nw., near G.

MADAME ZELDA PALMIST
1002 SEVENTH ST. NW.
Reads past, present and future. Gives advice on business, love and marriage. Calls your sweetheart by name. If you are unhappy, discouraged, in debt or trouble this wonderful palmist can positively change your condition.
Hours, 9 a. m. to 10 p. m.

SPIRITUALISTS 5

PROF. WRIGHT—Seance Sun., Wed., Fri., 8 p. m. 450 N. J? ave. se. Linc. 10027.

DR. JANE B. COATES.
Readings by appointment. Resid. phone Col. 6227. 1627 Lamont st. nw., Apt. 2.

MRS. SUIT. Message circle Mondays, 8 p. m. Advice on all affairs of life. Admission, 25c. 3423 Holmead place nw. Private reading by appointment. Adams 8965.

MOTOR TRAVEL 6

GREATLY REDUCED RATES TO EVERY PART OF THE UNITED STATES
Baltimore, Round Trip, Good Until Used..... $1
NEVINS BUS LINES
807 13TH ST. N.W MET. 4437.

NORTH BEACH
Freight & Passenger Service
BEGINS SATURDAY, MAY 13.
For Information Call
National 7715
BUSES LEAVE
11TH & PENNA. AVE. N.W.
Opposite Star Office on Eleventh St.
W., M. & A. MOTOR LINES, INC.

MOTOR TRAVEL 6

PRIVATE CARS ALL POINTS.
Safe—Reliable—Comfortable
The cheapest travel on earth
Car owners, register your car
For INFORMATION call
Metropolitan 7373
CAPITOL TRAVEL SERVICE, 1130 14TH.

RECOMMENDED SERVICE 14

The following business concerns guarantee satisfaction to Post readers. Any complaint found necessary to be made to The Post will receive prompt attention. For admission to Recommended Service Column call National 4205, Branch 43.

ANY painting and papering? I need work. Will give attractive prices. Best refs. A. P. Catt, Adams 6316.

AUTO REPAIRING—Valves ground, carbon removed, motor tuned and adjusted; Ford A, $4.50; Chevrolet 6, $5; brakes relined same prices; estimates cheerfully given; work guar. Kilmer's Auto Repair Shop, rear 624 11 st. nw. ME. 2481.

CARPENTER, painter; all kinds repairing; homes relined; best refs.; $3 a day. Call or write L. Butterfield, 302 D ne.

CARPENTER & BUILDER—RENOVATE NOW; all kinds of alterations and repairs; reas.; prompt service. WE. 2745.

DECORATORS & BUILDERS—Artistic; repairs, painting, papering; rooms $4 up; quick serv. 907 U st, nw. DE. 5041.

DECORATING, papering, painting, general repairing; work guaranteed; reasonable. Smith, 2118 18th nw. No. 5601.

FLOOR SANDING, refinishing, cleaning, waxing, painting, roof repairing; estimates free. Day, Capitol Heights 62.

FLOORS sanded and refinished; American sanding machines rented; papering; painting. Lt. 5765. Earle Jordan.

FLOORS SANDED and finished; price reasonable; also American sanding machines rented. H L. Coon, Al. 0280.

GUEST THEATER TICKETS—The Washington Post will give two free guest tickets to Loew's Palace Theater with each paid-in-advance want ad for seven or more times when brought to The Post's main office. Now showing: John Barrymore and Diana Wynyard in "Reunion in Vienna."

HANDBAGS MADE TO ORDER, MADE OVER, RELINED, REPAIRED. 1748 M ST. NW., AT CONN. AVE.; ME. 6499.

MASSAGE—Baths; white nurse; refined; exclusive clientele. NA. 8563. Hrs. 10-8

MASSAGE—Graduate; nervousness, arthritis, violet infra rays. NOrth 5668.

MASSAGE, electric salt glow baths; colonic irrigation; enemas, muscular treatments; white nurse. DI. 9071.

MASSEUSE; graduate nurse; colored; speaks foreign languages; refined. De. 8297.

CHAMBERS CO.

One of the largest Undertakers in the World.

NEED MONEY? Save! Reduce those gas bills! Let us show you how;—results guaranteed—business house or private residence. Further information phone 9-12 a. m., Mrs. Hall. 9395.

PRACTICAL NURSING; some housekeeping; confinement or other cases; white lady; middle aged; ref. 17 14th st. se. Li 2294-J.

RAPINED family home, 10 minutes from city, will care for invalid gentleman; experienced man attendant; no other patients; best ref. Phone Wisc 2772-J.

ROOM AND BOARD to employed couple or parent with child. Excellent care. Large yard and porches. Adams 7601-J.

SINUS TROUBLE — If you have sinus trouble or chronic head colds, write for free booklet on home treatment. National Laboratories, P. O. Box 176, Benj. Franklin Sta., Washington, D. C.

ANY 9x12 RUG SHAMPOOED $1
In your home; A-1 reference.
Wm. B. Lundquist. ME. 8352

Upholstering Repairing, slip covers; cushions; work reas.
GARLAND, 5832 Georgia ave.; GE. 3646.

Chair Caneing Porch rockers splinted; upholstering.
ARMSTRONG, 1235 10th st. nw. Met. 2062

JOHN GLENN.
Painting, Paperhanging and Plastering.
Estimate Free. 1st Street N.W.
Call DEcatur 2157 for estimates.

$3 FOR LABOR—Rms. papered, painted. M. L. Fields, 136 Pierce nw.; No. 0971.

BEDDING RENOVATED.
AMERICAN BEDDING CO.
4th and Bryant Sts. N.E. Pot. 3232.

Concrete repairs, step coping and walks. Plastering esti. free. Ross, 2501 Sherman Ave. COL. 0299-J.

Slip Covers Reupholstering, reas. Potomac Up. Co. Ad. 7145-J.

HOUSE WIRING 6 rooms, 2 halls, bath, with fixtures, $37.50 up; floor plugs, $1.75 up. W. H. GRAHAM, LIN. 9398.

$1 ACME RADIO REPAIRING. $1
POT. 5907. 1406 N. Capitol St.

$1.50 rm. and up. Wallpaper cleaned by special sanitary method. Work guaranteed. Demonstration. Cl. 4192.

WINDOW Cleaning, floor waxing; reas. M. Mays, Hillside 0266.

HOUSE WIRING 6 rooms, 2 halls, bath, with fixtures, $39 up; floor plugs, $2 up. G. A. YOUNG. LI 6603-W.

ROOMS PAPERED, $3.50
Up. Work guaranteed; 1933 patterns; white mechanics. Fisher, ME 6682.

LAWN MOWERS
Sharpened, adjusted, oiled and cleaned this week for only $1.25. Free pick-up and delivery. All mowers sharpened by the smooth-grinding Electrakeen system. We DO NOT USE EMERY WHEELS that burn steel and draw temper. Our process gives the blade a sharper, longer lasting edge. Call ME. 4735 NOW and have that old mower sharpened. Mt. Vernon Cycle & Sport Shop, 738 9th st. nw. (opp. Rialto Theater).

MOVING—STORAGE 16

HAWK TRANSFER CO.—Moving, storage, packing, shipping, crating. Day and night service. Experienced men. New and padded vans. Reas. rates. 3 rooms, $8 up; 4-room apt., $6 up; single room, $2 up. Trunks 50c up.
1104 SECOND ST. S.E.
Lin. 4356 Day. Lin. 0363 Night.

MOVING AND HAULING—Van load, $4. P. M. Taylor, 811 O st. nw. No. 3767. No. 1580.

MOVING Hauling & Express Work $2 up. Newburn. Dis. 3542

NORTH BEACH, MD.—Part load shipments collected week days; delivered on Sunday. AUTO EXPRESS CO., Me. 4536.

HELP WANTED—FEMALE 17

BE A PRIVATE SECRETARY or Junior Accountant and earn big money; enjoy life. New and finishing courses. 2-9 months. Position guaranteed when you graduate. Large agency, best positions opening daily. Inquire today. Boyd Business University, 1333 F st. Nat. 2340.

GUEST THEATER TICKETS—The Washington Post will give two free guest tickets to Loew's Palace Theater with each paid-in-advance want ad for seven or more times when brought to The Post's main office. Now showing: John Barrymore and Diana Wynyard in "Reunion in Vienna."

WANTED—Refined lady now employed, who desires to make extra money during spare time; established firm 45 yrs.; opportunity for advancement. Call 4:30 to 5:30 p. m. William F. Matteson, room 201, 1427 Eye st. nw.

BEER AND MONEY
Ladies—A real opportunity; easy pleasant contact work for all standard brands beer, ale and wine at lowest prices; good remuneration. Apply in person. Tom's Beverage Store, 320 Pa. ave. se.

HELP WANTED—MALE 18

BARBER—White, wanted; young man. 1266 4½ st. sw.

BARBER—American; single man preferred; steady job. 845 Upshur st. nw.

BARBER—Wanted; good job for right man only. 3512 14th st. nw.

BARBER—White; must be first class. 714 14th st. nw.

BOOTBLACK—Wanted. 505 Kennedy st. nw.

FOUR men, age 20 to 25, for circulation work; neat appearance essential. Apply before 8:30 a. m. only, Room 502, Guray Bldg., 8th and G sts. nw.

HELP WANTED—MALE 18

(Continued.)

GUEST THEATER TICKETS—The Washington Post will give two free guest tickets to Loew's Palace Theater with each paid-in-advance want ad for seven or more times when brought to The Post's main office. Now showing: John Barrymore and Diana Wynyard in "Reunion in Vienna."

HARD-WORKING men with grit and ambition wanting permanent employment. Call Room 738, Investment Bldg.

MAN to sell newly invented automobile necessity, not a novelty, but a needed protection and convenience for every car; sure-fire seller. For details write Clarendon Mfg Co., Rucker Bldg., Clarendon, Va.

MAN—Young, married, permanent position with established firm; good future; about $22 per wk. to start to right man of neat appearance; reference required. See Mr. Hull, Mon., 1-1:30 p. m. 603, 1319 F st. nw.

SALESMEN, attention! We have it! A service to solicit gas bills; quick sales; public can't resist; one demonstration is enough; good money; local company. 1126 Shoreham Bldg.

SALESMEN—Responsible, adaptable, willing to work 55 hours per week; thorough training; no deposit or investment. Box 221, Washington Post.

SALESMEN—Three; not the so-called, high-pressure slicker, but conscientious men who demand good remuneration for their service. If you have tried stocks, bonds, insurance, vacuum cleaners, &c., and found them not to your liking, then here is a genuine opportunity for something different and really worth while. Suite 317, National Press Bldg., District of Columbia Oil Royalties.

SELL Gillette-type blades, cost 1c; also cash in on moth blocks and crystals. 827 9th nw. Room 306.

WE NEED 2 young men of neat appearance for special advertising work. Apply 9-2, 908 National Press Bldg.

YOUNG MEN—Needed at once; several with car; must be go-getters. 1204 9th st. nw.

SALESMAN—Experienced in clothing preferred; outside work; apply 9 a. m. Kassan-Stein, Inc., 510 11th st. nw.

YOUNG MAN WANTED
About 22 years of neat appearance to sell used cars.
Real opportunity to a live wire.
Apply 1010 7th st. nw.
PARKWAY MOTOR CO.
3040 M St. N.W. (Don't phone.)

SELL BEER
We need salesmen to sell all standard brands of beer, ale and wine; lowest prices to individuals, homes, offices and parties; must be acquainted with ne. and nw. sections; we deliver anywhere in D. C. Open eve. and Sun. Apply in person. Tom's Beverage Store, 320 Pa. ave. se.

TAXICAB CHAUFFEURS
New Cars Available
ASK ABOUT OUR NEW PROPOSITION
BELL CAB CO.
1317 L St. N.W.
Metropolitan 1727.

TAXICAB OWNERS AND CHAUFFEURS
UNDER OUR
NEW PLAN
If you are reliable and have a good record, it is easy to become an owner of a
BLUE LIGHT CAB
APPLY IN PERSON.
211 QUE ST. N.W.

HELP—Male and Female 19

AGENTS for household products; liberal commission; protected territory; hrs. 8:30 to 11 and 5 to 7. Apt. 3, 1432 N st. nw.

AGENTS for window polish; cleans glass in half time, with half the effort; easily sold. Wind-O-Glow Mfg. Co., 409 Dist. Natl. Bank Bldg.

GOVERNMENT employes can increase their income during spare time; exceptional opportunity. Phone National 6582.

MEN or women willing to work; no investment; fast selling; 50c article; big profit. 906 D st. nw.

SALESPEOPLE—To sell goods; 150% profit. 635 F st. nw., Room 200.

EMPLOYMENT AGENCIES 19A

PHONE Eureka Emp. Exchange (Established 1907) for recommended help in any capacity. National 2808.

SITUATIONS—FEMALE 21

BOOKKEEPER—Stenographer; file clerk; P. B. X. opr., 5 years' exp.; good ref. Ad. 2214.

COMPANION—To semi-invalid or light nursing or housekeeping by refined middle-aged woman; will consider leaving city. Columbia 6421.

COLORED GIRL wishes position as mother's helper or nurse. Call at 1243 So. Capitol st. or phone Linc. 6915-W.

COOK or general housekeeper; stay nights; $10 week. 1324 Fort drive northwest, Brightwood, D. C.

COOK—Light colored; experienced; refs. Potomac 2387-J.

COOK—Experienced, colored, stay nights. Phone Metro. 4717.

MAID—Intelligent, wishes position in priv. family or hotel. Ad. 6449.

PRACTICAL NURSE - GOVERNESS; hospital training; children or invalid; will leave city; best refs.; reasonable. Decatur 3647.

STENOGRAPHIC AND TYPING service, by the page, hour, day or week; rapid, accurate. West 2662. Apt. 1103.

STENOGRAPHER-TYPIST—General clerical experience; high school graduate; age 18; small salary. Nat. 0700, Apt. 825.

STENOGRAPHER—7 years law and financial experience; considered very rapid in work; accept $18 wk. West 1180, Apt. 805.

WOMAN—Colored, neat, wishes work plain cooking or housework; refs. Me. 5494.

CAPABLE HOUSEKEEPER
Intelligent manager and cook in private establishment or club. 7 yrs. experience physicians home Highest refs. Metr. 1091.

SITUATIONS—MALE 22

AFTERNOON or evening work by young man; bookkeeping, switchboard, typing, &c. Phone Ge. 6352.

CHAUFFEUR-BUTLER, houseman, gardener; free to travel; refs. North 9176.

COLORED man with exp. and good refs. desires position as chef. Li. 7003-J.

COMMERCIAL aviation traffic executive; 5 years' experience; desires connection in Washington in traffic or research work; best refs. Cleve. 6137.

FILIPINO student wants part or full time job; housework; can cook; best refs. Box 1, Washington Post.

NURSE—Practical (male); hospital training; private case of any kind; best reference; competent, efficient. Shep. 2363.

VALET-BUTLER — Traveled extensively here, abroad; speaks foreign languages; care of bachelor's apt. Box 10, Washington Post.

YOUNG man to work around house or cafe; refs. 1624 6th st. nw. Pot. 3116.

BUSINESS OPPORTUNITIES 24

BUILDERS ATTENTION—Set of 10 colonial porch columns, complete, new. Also Rudd h.-w. heater; storage tank; 4 h.-w. boilers. 1844 Kalorama rd. nw. Col. 0112.

FOR SALE AT A DISCOUNT—$2,000 first trust real estate notes. Originally purchased through B. F. Saul Co. Owner must sell due to closed bank. Full information upon request. Box 162, Washington Post.

GUEST THEATER TICKETS—The Washington Post will give two free guest tickets to Loew's Palace Theater with each paid-in-advance want ad for seven or more times when brought to The Post's main office. Now showing: John Barrymore and Diana Wynyard in "Reunion in Vienna."

IF YOU WANT to sell your business, see us at once. Gem Realty Co., 1319 F st. nw. Na. 4579.

WELL SECURED first trust notes; one, $750; one, $5,000; one, $6,000. Box 173, Washington Post.

MISCELLANEOUS for SALE 35

A Real Treat to Washington
MUSIC LOVERS
Regular $575 Grand Piano
$195

Here is your chance to buy one of the finest miniature grand used pianos at a price within reach of your pocketbook.
ACT QUICKLY
Satisfaction guaranteed, and we will accept your old upright piano or radio as part pay.
HOMER L. KITT CO.
1330 G St. N.W. Na. 4730

ANTIQUE mirror, mahogany dining table and buffet, portieres, rugs, desks, chest of drawers, parlor sets. Wisconsin 2450.

BEER BARS and supplies, also used electric refrigeration for stores, cafes. ME. 7967. 308 Tenth st. nw.

BICYCLES and other wheel goods repaired; called for and delivered; parts for all make wheels; new and used bicycles. Met. 2727. Mt. Vernon Cycle & Sport Shop, 738 9th st. nw. (Opp. Rialto Theater.)

BILLIARD and pool tables, all sizes; supplies; repairing. Conn Billiard & Bowling Supply Co., 810 9th st. Dist. 4711.

CELLERETTE — Mahogany; new; never used; 16 glasses; also cut-glass cocktail shaker; new; entire lot cost $60; for quick sale, $20. Col. 2210; 3556 11th st. nw.

CHAISE LOUNGE. LIKE NEW. $8. 2519 12th st. nw.

CHAIRS FOR RENT—Very reasonable for bridge parties, meetings, &c.; quick service. NOrth 8112. D. Nolan, 633 Penn. ave.

DIAMOND channel wedding ring, platinum with 52 diamonds all around; very special, $29.50. Kahn Optical Co., 617 7th st. nw.

ELECTRICAL REFRIGERATOR. Norge; beautiful 3-door porcelain cabinet. 6 cubit ft. unusual value, $125. Carroll Supply Co., 717 12th st. nw.

FURNITURE—Chest of drawers, tables, chair

ROOMS—FURNISHED 42
(Continued.)

3512 10TH ST. NW.—2 well-furn. housekeeping rms.; gas, electricity included; $7 week. Adams 6950-W.

2443 18TH ST. NW.—Near Col. rd., two car lines. Comfortable second-floor front; $3.25 week; for gentleman.

6323 7TH ST. NW.—Large front room, $20; small room, $15; nicely furnished. Kitchen privileges. Employed. GE. 7905.

MERRILL MANSIONS.
1361 Fairmont st. nw. Beautifully furn., newly decorated l. h. k. apts., $35-$45; all priv. baths; also rm., kit., priv. bath, $40.

$10 EACH PERSON.
1916 16th nw.—Beautiful front room; 2 or 3 young people; also young man desires another as roommate; privileges; must be seen to be appreciated.

NEW INN 608 9TH. $1-$1.50-$2 per day; $5-$10 weekly.

COLORED—Beautiful, large modern furn. rm. for rent; fine location; $16 month. Apply Fidelity Realty Co., 1234 U st. nw.; Dec. 0536.

ROOMS—UNFURNISHED 43

ALABAMA AVE. SE., 3105—Three rooms and bath; l. & g.; second floor; private entrance; garage; furnished or unfurnished.

C ST. SE., 333—3d floor; 2 large rms., bath; 2d floor, 3 rms.; heat, elec., gas incl. Reduced rates. Adults.

NORTH CAPITOL, 1917—2 large rooms, kitchen, bath, porch, elec., heat, gas, included; adults; reas.

10TH ST. SE., 121—2 rms., kitchen, back porch; semipriv. bath; gas and elec.; $26.

16TH ST. NW. 4203—In quiet family of two, four rooms, two baths, attic, garage; free telephone. Ad. 2075.

Furnished or Unfurnished 44

MINTWOOD PL. NW., 1860—Two business people may secure delightful, large rm.; all conveniences; $15 month each.

ROOMS and BOARD 45

BANCROFT PL. NW., 2129—Double and single rooms; semiprivate bath; in refined home; good home cooking.

CONN. AVE., 1834—Single, double rooms; plenty baths, shower; collegiate surroundings; excel. meals; $30-$35 each.

FAIRMONT NW., 1443—Lovely front rm.; conv. 14th st. car; excel. meals; $7.50. Adams 4064.

FLA. AVE. NW., 2146—Large room; double beds; excel. meals; $35. NO. 6662.

FOR 2 MEN OR COUPLE, in beautiful private home, 15 minutes to Capitol, large living room, tile baths, electricity, unlimited phone; large, shady grounds and porches; transportation free. LInc. 7924.

GUEST THEATER TICKETS—The Washington Post will give two free guest tickets to Loew's Palace Theater with each paid-in-advance want ad for seven or more times when brought to The Post's main office. Now showing: John Barrymore and Diana Wynyard in "Reunion in Vienna."

FRENCH FAMILY offers excellent room and board; reasonable; semiprivate bath; walking distance. Pot. 0458.

KALORAMA RD. NW., 2013—Large double front room; cool and attractive; well-appointed home; splendid location; excellent meals; $7 each weekly.

KENNEDY NW., 1411—Nicely furn. single, double rm.; priv., detached home; semi-priv. bath; home cooking. GE. 6910.

KENNEDY ST. NW., 1409—Double or single rom., conv. location; excellent meals; reas. Ge. 7167.

LOVELY furn. front rm., priv. bath; 2 adults; single front rm., 1 adult, $30 mo., incl. 2 meals. WI. 4295.

MASS. AVE., 1515—HOUSE BEAUTIFUL: double, single, rms., detached house; large lawn; cool, delightful summer home.

MASS. AVE. NW., 1406—1 double rm., with priv. bath; other vacancies in a home of real Southern hospitality; nicely furn.; good foor and service; reas. rates.

MONROE ST. NW., 1873—2 large double rooms for 3 or 4; excellent Hungarian and American cooking; reas. Ad. 6554.

MORRISON ST., 3733—Spend summer in beautiful Chevy Chase, D. C.; lovely rm., delicious meals, unlim. phone; garage.

N ST. NW., 1622—Attractively furnished rms.; ideal location; light, continuous hot water; good meals.

NEW HAMPSHIRE AVE. NW., 1709—Just opened; everything new; exceptional table, handsome living rms.; reas.; inspection invited.

QUE ST. NW., 1749—Double, single front rm.; cont. h. w., shower; excellent meals, $35 month each.

RHODE ISLAND AVE. NW., 1626—A few vacancies in a beautiful home; congenial surroundings; good table; reasonable.

VERMONT AVE. NW., 1211—Double and single accoms.; best food obtainable; quiet, refined; table board, $5 week.

W ST. NW., 73—Double rm., twin beds; single rm.; excellent meals; reas. No. 3570.

6TH ST. SE., 125—Furnished room; suitable for couple or 2 gentlemen; cont. hot water, phone; good meals. AT. 1729.

3D ST. SE., 18—Newly decorated nicely furn. room; suit. 2 gentlemen; twin beds; excellent Va. cooking; reas. LI. 6568.

9TH ST. SE., 540—2 outside rooms; suitable for 3 or 4; priv. family; home privileges, $30 each.

13TH ST. NW., 3546—Lovely front rm.; a. m. i.; suitable for 2; excellent board; priv. home; reas. Ad. 0172.

13TH ST. NW., 2903—Large, attractive rm., one or two refined people; reasonable; Southern private family. Col. 1452.

17TH ST. NW., 1309—Second house north of Mass. ave.; nicely furnished.

1775 LANIER PLACE—Very desirable home; will accommodate two or three particular guests; very low rates to permanents.

18TH ST. NW., 3342—Outside rms.; adj. Rock Ck. Park; excellent home-cooked meals; maid service; $30 mo. up. CO. 4087.

20TH ST. NW., 1735—Refined, attrac home; conveniently located; large ft. single rm.; excel. meals; ideal for summer; lowest possible rates. Dec. 4274.

1530 22D ST. NW.—Ideal location. FIRST WEEK FREE. Excellent meals; clean, cheerful rooms; $35 to $40. Also room with breakfast, $27 monthly. If dissatisfied, come live with us. North 0860.

HOTEL OLIVER.
2125 G st. nw.; strictly fireproof; single rm.; breakfast, dinner; $10 wk.

1756 N ST. N.W.
2 beautiful, connecting rms., priv. bath; excellent meals; also other vacancy; reas.

2101 S St. NW., at Conn. Ave.
Reduced rates, in most desirable guest house; single and double rooms. Your inspection and comparison are invited. Delicious meals.

WANTED—Rooms—Board 49

EMPLOYED couple, with 2 children, school age, desire 2 furn. rms. with board at once for summer months on farm or in suburban home; conv. to cars or bus. Phone Wis. 2714, or Box 4041. Chevy Chase, Md.

APARTMENTS—Furnished 50

ADAMS MILL RD. NW., 2801—Clydesdale, Apt. 312. Newly decorated and furn.; 3 rms., bath. AD. 0176. See janitor.

BELMONT RD. NW., 1814—BARGAIN for RIGHT tenant; cool, clean, 2-rm. bath, porch apt.; 4th floor; private home.

BILTMORE ST. NW., 1832, Apt. 35—Nicely furnished, 2 rooms, kitchen and bath. See janitor. $47.50.

BILTMORE ST. NW., 1906 ATTRACTIVE APTS. 1 and 2 rooms, newly furn.; l. h. k.; gas, elec.; linen, dishes; $25 up

BILTMORE ST. NW., 1940—Apt. 32. Will sublet MY OWN APT. until October; reasonable rent to reliable tenant; spacious living room, dining room, 2 cool, airy bedrooms, kitchen, porch; Frigidaire, piano; 3 exposures; handsomely, completely furnished. Adams 4591.

BLADENSBURG RD. NE., 2529—4 rooms, kit., bath; reasonable; attractively furn.; clean. Atlantic 1614-W.

C ST. NE., 1201½—Nicely furn., 2 front rooms; pantry; housekeeping; gas, elec., running water; owner's home; adults

CALIFORNIA ST. NW., 1826—Living-bedroom, kitchen, dining room, closets; a. m. i.; $42.50; also 1 room, ditto, $32.50.

DOWNTOWN (1227 M st.)—Attractive bed-liv. room, kit., bath, porch; airy, bright, clean; 1-2 persons; reduced.

DUPONT CIRCLE—1620 19th st. nw. Bright, front bay-window apt.; refined couple; $35; also smaller apt., $25; everything furnished. North 1523.

GUEST THEATER TICKETS—The Washington Post will give two free guest tickets to Loew's Palace Theater with each paid-in-advance want ad for seven or more times when brought to The Post's main office. Now showing: John Barrymore and Diana Wynyard in "Reunion in Vienna."

HARVARD ST. NW., 1320—2 large, bright rooms, front; nicely furnished, $35 month. See apt. manager. Col. 8609.

HOBART ST. NW., 1610—$45. 3 rooms, bath; beautifully furnished; everything complete; incl. gas and electricity; excellent location.

INGLESIDE TERRACE NW., 1822—3 rms., sleep. porch, bath, $30, incl. gas, elec., phone; private res.; adults. Ad. 6982-J.

K ST. NW., 1115—1 room, newly decorated; gas, elec., linens, dishes and silver; $16.50.

KENYON ST. NW., 1374—AVAILABLE MAY 15; desirable clean, cool (southern exposure), 2-rm., porch apt.; $35, incl. linens, dishes, silver, gas, lights; cont. h. w. Adams 6999.

NEW HAMPSHIRE AVE. NW., 1709—Living rm., bedrm., bath; with meals; completely detached; newly furn.; suitable 2 to 4 persons.

OPPOSITE SHOREHAM—2401 Calvert st., Apt. 305. 2 rms., kitchenette, $50; lease to Oct.; adults. CO. 4741.

APARTMENTS FURNISHED 50
(Continued.)

N. H. AVE., 2013—Hampton Cts.; bright, attrac. 2 rms., foyer, kit., bath. Dec. 2407.

NEWTON ST. NW., 1720—Liv. rm., bedrm., alcove, kit., bath, porch; adults; $45, incl. elec., gas, linens, dishes, silver; phone.

R ST. NW., 1620—Apt. 726. Attractive, comfortably furnished 2 rooms, reception hall, kitchen and bath; southwest exposure; $55; June to October.

SHERMAN—Cor. 15th and L sts. nw., Apt. 305. Light apt.; newly decorated; exceptionally well furnished; southern and eastern exposures; 3 large front rooms, kitchen, breakfast-dinette, large reception hall, bath; excellent closet space; open Saturday p. m., Sunday, and after 5:30 p. m., Monday and Tuesday.

THE NORTHUMBERLAND—Apt. 403. LIVABLE is this 3-room, kitchen (Frigidaire); bath, furn. apt.; in a modern fireproof bldg.; $60, and a REAL BARGAIN.

THE BOND (1230 New Hampshire ave. nw.)—1 rm., kit. and bath, $47.50; 2 rms., kit., bath, $62.50. Free refrigeration. 24-hour elevator service. Res. Manager.

TILDEN GARDENS, Apt. 104—Four rooms, bath, for three months or longer. Phone CO. 7563.

TILDEN ST. NW., 3020—Apt. 504. 5 large rooms; attractively furnished; living room, dining room; 2 bedrooms, 2 baths, kitchen; 3 exposures; reasonable to responsible people until October. Adams 2132.

1 TO 4 ROOMS, kitchen, bath, $5, $7.50 week; porches and shade. Apply 2d and East Capitol sts. Li. 2637.

5TH ST. NE., 832—Large front rm., kitchenette (sink); semiprivate bath; clean; convenient location; adults.

12TH ST. NW., 1210—One room (Murphy bed), dinette, kitchen, bath; references required. Reasonable. Apply res. mgr.

16TH ST. NW., 2101—Hotel Roosevelt. Completely furn. living rm., radio; dressing rm., in-a-door bed, dinette, kitchen; Frigidaire, bath; summer rate. Dec. 0800, Apt. 223.

16TH ST. NW., 2901—Suite No. 43. Ideal for summer months is this front suite, with birds'-eye view of Rock Creek Park. A REAL HOME! 4 delightful rooms, bath, porch; elec. refrig. This is NOT the usual furn. apt., but my home with my antique furniture, silver, linen, radio put at your disposal; lease to October; adults. Columbia 6932.

$50—4 Rooms, Nr. Dupont Circle
Apt. 1, 1747 Church st. nw.; Apt. 42, Alendale, 2006 N st. nw., all outside rooms. See janitor, or call Pot. 2277.

WE PLACE YOU FREE
Furn. and Unfurn. Apts. and Houses. NATIONAL RENTAL SERVICE, 1427 Eye St. N.W. Dist. 6768.

8-Room Furnished Apt.
2540 MASS. AVE.
Unexcelled location; 4 bedrms., 3 baths, 2 porches, living room, dining room, library and kitchen; all completely furnished; reasonable rental to desirable tenant.
PHONE POTOMAC 1613.

FURNISHED APTS.
All sections NW. 2, 3, 4 rooms. Clean, modern. Porches, garage, shower, Frigidaire. Gas and lights furnished. No leases. Gibson Rental Bureau, Inc., 816 15th st. nw., keeps a list of the available places. Tells all about them. Takes you to those you want to see. Phone National 5578 for car. NO CHARGE. NO OBLIGATION. Saves time. Open evenings.

1402 15TH—DOWNTOWN
Attractive bed-liv. room, kit., bath, airy; bright, clean; 1-2 persons; reduced.

Francis Scott Key, Apt. Hotel
20th and F sts. nw. 1 room, kit., bath; completely furn.; linens, silver, Frigidaire; day, week, month. Natl. 5425.

NEWLY FURNISHED APARTMENTS
Downtown Apartment Building
PARK CENTRAL
19th & F Sts. NW.
Near Govt. Depts.—Save carfare. Free radio, free electricity and gas. Beautifully furnished apartment consisting of living room, dressing room with portable double bed, large bright sun room with portable bed, kitchen with special built-in cabinets, tiled bath with built-in tub and shower, $70.00.
See Resident Manager. MEt. 0540.

Furnished or Unfurnished 51

GEORGIA AVE., 6921—Modern; 2 or 3 rms., kit. and bath; free Frigidaire; $37.50 up.; furn. if desired; res. mgr.

GUEST THEATER TICKETS—The Washington Post will give two free guest tickets to Loew's Palace Theater with each paid-in-advance want ad for seven or more times when brought to The Post's main office. Now showing: John Barrymore and Diana Wynyard in "Reunion in Vienna."

LARGE rooms; sleeping porch; overlooking Rock Creek; $75 mo.; 3 mos. or year. Adams 8710, Apt. 503.

OPPOSITE Metropolitan Club: 1 rm., kit. and bath; studio apt.; log fire; elec. refrigeration; reas. Apply Met. 0984.

THE FLEETWOOD, 3707 Woodley rd. nw. —Attr. 1 or 2 bedrms., kit., din., bath; Frigid on house current; newly dec.; entirely modern; rents reduced. CL. 0615.

2 ROOM, kitchen, bath apt., furn. or unfurn.; excellent nw. section; reasonable. GE. 5534.

1445 PARK RD. NW., The Alton—1½ big rms., kit., bath, $40; furn., $50; 2 big rms., hall, 2 closets, big kit., dinette, 2 exposures, $52.50; furn., $62.50; 4 big rooms, large hall, bath, $62.50; furn., $75; 24-hr. elev.; free frigid. Res. Mgr. Ad. 3451. New fireproof bldg.

3500 13TH ST. NW. (The Parkwell)—1½ rooms, kit., din., bath, $40; furn., $50; 2 big rooms, big din., kit., bath, $50; furn., $60. Free refrigeration, elevator. Res. Mgr. New fireproof bldg.

BEAUTIFUL APTS.
2 rooms, kitchen and bath; modern. A real bargain at Rock Creek Park, near the Million-Dollar Bridge. THE ALLEN, 2410 20th st. nw. Resident manager.

VERY LOW RENTS!
RIGHT DOWNTOWN
2-rm. apt., $40; 3 rms., $50; 4 rms., $60. Modern elev. building. 1424 K st. nw. Furnished, $5 extra. Phone Nat. 5437.

A CAR AND GUIDE FREE
Furn. and unfurn. apts., houses and rooms. All sections. Lowest rent. Adams 2156. (Also open evenings.)
DISTRICT RENTAL BUREAU
1445 Park Road N.W. Room 110

FOR REDUCED INCOME
SELECT MODERN APT.
VIEW OVER TAFT BRIDGE.
3-RM. APT., $45; 4 RMS., $60; 5 RMS., $70. Best location; new fireproof bldg.; phone and elev. service; Frigidaire; all improvements. Furnished, $10 ex. Phone Pot. 5083.

APARTMENTS—Unfurnished 52

B ST. SW., 602—3 rooms, kitchenette, bath, gas stove, heat and electricity included; central location; adults; $29.

BROOKLAND—2, 3 and 5 room apts.; in private family; all conveniences; rent reasonable. 3118 12th st. ne.

C ST. NE., 119—Modern; 2 or 3 rms., bath, kitchenette; cont. h. w.; ½ block Senate Office Bldg.; $30 or $35.

CHANCELLOR APTS. (214 Mass. ave. ne.) Close to U. S. Capitol; 1 room, kit. and bath, $38.50. Weaver Bros., Dist. 9486.

D ST. NE., 308—Entire first floor; glassed-screened break. porch; 2 mod., delightful rms., kit. range, cab.; gas, heat and elec. incl.; priv. bath; $38 month. No children. LI. 7293-J.

E ST. NE., 642—5 large, bright rooms, with bath; laundry, garage and yard; modern, and in excellent condition. Call CL. 6696.

ENTIRE floor; 2 r., k.; glassed screened breakfast porch, large Colonial front porch, basement lavatory, laundry, nice yard; gas, elec.; reas. to quiet adults. 4417 5th st. nw.

EVARTS ST. NE., 1211—4 desirable rms. and private bath; 2d floor; $37.50. Nr. 12th and R. I. ave.

GEORGIA AVE. NW., 3932—Modern; 1 room, kit. and bath, $28; 2 rooms, kit. and bath, $35; garage if desired; close to schools, car and bus lines. COL. 8200.

GET OUR for rent list of apartments and modern homes; reasonably priced. John F. Donohoe & Sons, 314 Penna. ave. se.

R ST. NW., 225—2 modern, delightful ft. rooms, kitchen and bath; refrig. included; $32.50. Apply janitor.

INGRAHAM ST. NW., 300—New, detached home; attr. 2 rms., kit., priv. bath; Frigd.; every conv.; adults. GE. 3812.

ISHERWOOD ST. NE., 1525—Bet. D and E, off 15th st. Entire 2d floor apt.; in new home; quiet couple; 3 rooms, kit.; new range and cabinet; gas heat, elec. incl.; north and south exposures; $42.50; no children.

KILBOURNE PL. NW., 1703—2 rooms, screened porch, kitchen, dinette, bath; 2 exps.; thru no.-so. ventilation; heat, gas, elec. incl.; $45 unfur., $55 fur. Apply WM. C. BOND, 1445 Park rd. nw.

L ST. NW., 2520—Walking distance downtown; 2 rms., kit., bath; free refrigeration; resident mgr.; $37.50 mo. James A. Geddes, Agt., West 0975-R.

M ST. NW., 1515—2 rms., kit., bath, large porch; reasonable. Adams 9228.

MODERN, new, private; 2 or 4 rms., kit., semi-pri. bath, porches; $30 and $45; conv. location. 503 Washington ave., Mt. Ida, Alexandria.

RIDGE PL. SE., 1436—2 rooms and kit.; newly decorated; entire 2d floor; semi-detached home; gas, elec. incl.; $35.

S ST. NW., 123—3 large rooms, hall, fancy bath, including modern kitchen; also back porch, gas and elec.; very attractive; reas. Call NOrth 1726.

S ST. NW., 1843—Unusual sunlit corner apt.; 2 large rms., kit., semiprivate bath; 3 exps.; 2d floor; reas.; walking distance.

SHEPHERD ST. NW., 917—Attr. 2 rms., kit and porch; Frigd.; gas and elec. incl.; reasonable; adults.

TAKOMA PK., MD. (806 Maple ave.)—2 rms., kit., semiprivate bath, frigid.; cont. hot water; private entrance; $32. Call after 6 p. m. SH. 2142.

APARTMENTS—Unfurnished 52
(Continued.)

TAKOMA PARK, MD.—110 Westmoreland ave. Two rms., kit., priv. bath and entrance; garage; $32.50. SH. 2577-M.

TAKOMA PK.—3 rms., bath, large closets; Frigid.; 4 rms., bath, porches; newly decorated; reas. Sh. 2925-W.

THE BOND (1230 New Hampshire ave. nw.)—1 room, kit. and bath, $37.50; 2 rms., kit., dinette and bath, $50.00. Free refrig. 24-hour elev. serv. Res. Mgr.

THE WESTCHESTER—Will sublet my apt. to Oct. at reduction; living room, bedroom, dinette, kitchen, bath and porch. Em. 1336.

THE BOND (1230 New Hampshire ave. nw.)—1 room, kit. and bath, $37.50; 2 rms., kit., dinette and bath, $50.00. Free refrig. 24-hour elev. serv. Res. Mgr.

THREE rooms, all modern improvements; garage; $32.50, including electricity, gas and heat. 1706 T st. se. Lincoln 6754.

U ST. NW., 72—2 or 3 rms.; for light housekeeping, inst. h. w. Strictly white neighborhood. Reasonable.

1ST ST. NW., 1924—Entire 2d floor; 4 large rms., private bath, back porch; heat, gas, elec. incl.; $45.

SIXTH ST. NE., 120—3 large rms., entire 2d floor; heat, gas & elec.; conv. location.

10TH ST. NW., 1216 (The Velda)—Conv. located; 1 and 2 rm., kit., bath apts.; Frigidaire free; 24-hr. elevator; rents greatly reduced. Res. mgr., Apt. 201.

17TH ST. SE., 121—2 sqs. south of Eastern High School; 3 rms., kit., bath and large back porch and yard; fine condition; only $39.50. Call Mr. Clarke, Nat. 3007. Keys first floor.

20TH ST. NW., 1726—Very desirable; 2d floor; 2 rms., rec hall, kitchenette, bath, shower, fireplace; Frigidaire, gas incl.; $55.

MOVING?
Let us move your furniture, etc. Reliable. $2 per room. Call DISTRICT EXPRESS CO., Nat. 1005.

1 room, kitchen, elec., gas $20
2 rooms, kitchen, bath 30
4 rooms, kitchen, bath 45
A. M. COOPER, 820 11th st. NA. 1332.

1918 18th nw.—1-3-5 r. and b., $22.50 up
1000 8th nw.—3 r. and b. $27.50
1133 7th nw.—4 r. and b. $35.00
D. H. JOHNSON CO., 941 N. Y. AVE. NW.

3115 GEORGIA AVE. NW.
$30.00—3 rooms and bath; separate Arcola hot-water heaters; good condition.
GEORGE F. HANE.
1422 F st. nw. Natl. 3964.

The Owasco—11 R st. ne. Something unusual; a large apt. at the price of a small one; 2 bedrooms living room, dining room, kitchen and bath; also 2 smaller apts.; all large rooms; making nice homes. See janitor.
C. W. SIMPSON CO.
1024 Vermont ave. Met. 5700.

The Marguerite—1477 Newton st. nw. Three and 4 rooms, kitchen and bath; rentals $42.50 to $52.50; large rooms; in good condition; convenient to 14th st. car line, stores and school.
C. W. SIMPSON CO.
1024 Vermont ave. Met. 5700.

7 RMS., KIT., 2 BATHS, PORCH.
Modern apt. bldg., near Taft Memorial Bridge, Conn. ave. and Columbia rd., at 1869 Mintwood pl. nw. See Apt. 31; rental only $100.
L. T. GRAVATTE
729 15th St. Realtor Na. 0753

1660 PARK ROAD N.W.
1 room, kitchen, bath ......$35 to $37.50
2 rooms, kitchen, bath ..$42.50 to $47.50
Larger apts. $60 and $65. Entirely renovated; elec. refrids.; nr. car line; personally managed; adults only.

1483 NEWTON ST. N.W.
1 room, bath, nonhousekeeping....$23.50
4 rooms, bath, Gen. Elec. ref........ 47.50
3153 MT. PLEASANT ST. NW.
5 rooms, bath, front; Gen. Elec..... 57.50
628 NORTH CAROLINA AVE. SE.
5 rooms and bath, first floor........ 47.50
1915 14TH ST. NW.
5 and 6 rms., bath, elevator...$40 to $65
GEORGE F. HANE
1422 F St. NW. Nat'l 3964

WE WILL HAVE AVAILABLE
—several choice apts. in The Highlands. The Highlands has always been a high-class building with full service to tenants and with one of the best dining rooms in Washington; rentals have been reduced. Apts. from 2 rooms and bath, nonhousekeeping, to 5 rooms and bath, housekeeping. A delightful home for you and your family. Facilities for entertainment. Roof garden.
LINKINS CO., Rental Agents.

THE CAMBRIDGE, 921 19TH ST. NW.
Downtown location, convenient to all Government Depts. No carfare necessary. Perfectly appointed apartments of 1 room, kitchen, dinette and bath. Large dressing closet with Murphy bed. Dependable Kelvinator refrigeration on house meter. Reception hall with closet. Must be seen to be appreciated. Also Bachelor apartment of 1 room and bath, Kelvinator and electric grill. Reasonable rentals in line with prevailing salaries. Manager on Premises.
AMERICAN SECURITY & TRUST CO.
Real Estate Department.
15th & Pa. Ave. NW. Na. 4815.

THE CRESTHILL
1430 BELMONT STREET N.W.
Large 2 and 3 room apartments with tile bath, kitchen, dinette and 2 porches. Halls and lobby recently redecorated. Electric refrigeration on house current.
RESIDENT MANAGER. AD. 3370.

$27.50—920 N. Y. ave. nw. Two rooms, kitchen, bath and back porch. Henry Salus.

$32.50—Three rooms, kitchen, bath and small back porch; with heat and janitor service. 920 New York ave. nw.

DESIRABLE downtown apartments, three and four rooms and bath. Low rent. Inquire Henry Salus, 920 New York ave. nw.

NEW REDUCED RATES.
THE HARWILL
1835 K STREET N.W.
Downtown Apartments.
1 room, kitchen and bath, $40.00.
1 room, kitchen, dinette, Murphy bed and bath, $42.50 and $45.00.
2 rooms, reception hall, kitchen and bath, $58.50.
ELECTRIC REFRIGERATION.
24-hour switchboard and elevator.
HIGHBIE, RICHARDSON & FRANKLIN, INC.
816 15th St. N.W. Nat'l 2076.

1511 PARK ROAD N.W.
Homelike building, convenient to stores, cars and buses; near Sacred Heart Church; 5 rooms, reception hall, bath and porch, $67.50. Front apartment, southern exposure. Electric refrigeration.

THE MINTWOOD
1843 MINTWOOD PL. NW.
Convenient to 18th st. and Columbia rd. Delightful location, quiet and homelike. 3 rooms, reception hall, kitchen and bath; front apartment, southern exposure, $52.50. Free electric refrigeration.
WALTER A. BROWN
1400 H St. N.W. Nat. 1652.

THE RIVERSIDE
2145 C Street N.W.
Downtown—yet out of the "heavy traffic" district. Convenient to all Government Departments. Unobstructed view to beautiful Lincoln Memorial, Potomac River, Boulevard and Park System. Dependable Electrolux Refrigeration. Switchboard — 24-hour elevator service.
Apartment 306—2 rooms, kitchen, dinette and bath $65.00
Apartment 511—2 rooms, entrance hall, kitchen, dinette and bath $67.50
Apartment 704—1 room, kitchen, dinette and bath $54.00
These apartments may be furnished at a small additional cost.
Manager on Premises
AMERICAN SECURITY & TRUST CO.
Real Estate Department
15th & Pa. Ave. N.W. Na. 4815

REDUCED RENTALS
CONVENIENT TO GOV'T DEPTS.
SAVE CARFARE—FREE REFRIGERATION
THE MARCHETA
1121 NEW HAMPSHIRE AVE. N.W.
$37.50—Housekeeping apartments, furnished and unfurnished, consisting of large living room, dressing room with Murphy bed, kitchen, bath with built-in tub and shower, portable dinette set with table and chairs.
$50.00—Front apartments consisting of large living room, bedroom, kitchen and tiled bath with built-in tub and shower. Apply resident manager or phone West 0780.

THE FLAGLER
736 22ND STREET N.W.
Apartments of 1 and 2 rooms, kitchen, dinette and bath; 24-hour elevator service; Frigidaire on house current. $27.50 to $55.00. Apply resident manager or phone West 0692.

1007 MONROE ST. N.W.
One apartment available consisting of 5 rooms and bath, large porch and garage. $55.00 per month. Call National 8080.

STRANGE AS IT SEEMS —By John Hix
For further proof address the author, inclosing a stamped envelope for reply. Reg. U. S. Pat. Off.

JOE RAGGIO, 800-pound stay-at-home, has a very good reason for staying at home. He can not get through the door because he is so fat. He also has a very good reason for being fat. He eats a lot. One day not long ago his menu included 12 pounds of spaghetti, 7 pounds of hot dogs, a gallon of coffee, 3 quarts of ice cream, 70 hardboiled eggs and 2 quarts of water.

Eight yards of cloth are required to make a pair of trousers for Raggio and he measures 8 and 2-3 feet around the waist.

* * * *

Milk is man's perfect food. He can live indefinitely on it. Yet milk is also a poison, as may be almost anything if improperly administered. Milk, for example, is poisonous if injected into the blood stream or muscles. On the other hand, deadly snake venom may be taken through the mouth harmlessly if it does not get into the blood stream.

Water, it is pointed out by an authority on poisons, is also a poison when taken through the mouth if it is too hot.

* * * *

Stefanox Maioli recently received an invitation to his son's wedding—his son had been married 25 years. The letter was lost in the mails and, because postal rates had changed, Mr. Maioli had to pay postage duty on it.

Colors give added realism to strange things and happenings illustrated by John Hix on a full page in The Sunday Post.

APARTMENTS—Unfurnished 52
(Continued.)

$27.50 CAVANAUGH COURT, 1526 17th St. N.W., 1 room and bath. H. G. SMITHY CO. 1418 Eye St. N.W. Nat. 5904.

$27.50 TO $40.00. 1321 BELMONT ST. N.W. 1 room, in-a-door bed, dining alcove, kitchen and bath, $27.50 up; 2 rooms, dining alcove, kitchen and bath, $40. SHANNON & LUCHS CO. 1505 H St. N.W. Nat. 2345.

$30.00 THE LELAND, 2012 O St. N.W. Convenient location, one-half block south of Dupont Circle. Easy walking distance from downtown section. Apt. 22, two rooms and bath. Also 2 rooms, kitchen and bath. Free refrigeration, $47.50. AMERICAN SECURITY & TRUST CO. Real Estate Department 15th and Pa. Ave. N.W. Na. 4815.

$32.50 1471 IRVING ST. N.W. 1 room, kitchen, bath and porch. Electric refrigeration. Resident Mgr. H. G. SMITHY CO. 1418 Eye St. N.W. Nat. 5904.

$32.50 UP. 1810 CALIFORNIA ST. NW. 1 rm., kit., bath, Murphy bed; also 2 rms., recep. hall, kit., bath; Frigid. free. Resident Mgr.

$32.50 THE PARK LANE, Pa. Ave. at 21st St. A smart downtown apartment. Bachelor apt. of 1 room, dressing closet, Murphy bed and bath. Frigidaire on house current. 24-hour elevator, switchboard and bellboy service. Resident manager.

$35.00 THE BARCLAY, 2100 Eye St. N.W. 1 room, kitchen and bath. Frigidaire on house current. Elevator. Resident Manager. H. G. SMITHY CO. 1418 Eye St. N.W. Nat. 5904.

$35.00 THE SHELTON, 3520 W Place N.W., just off Wisc. Ave., below Mt. Alto Hospital, 2 rooms, kitchen and bath. Refrigeration. J. C. WEEDON CO. 1727 K St. N.W. Met. 3011

$35.00 UP. THE DAHLIA, 7019 Georgia Ave., just opposite Walter Reed Hospital. Unfurnished, one room, kitchen and bath, $35; 2 rooms, kitchen and bath, $45.00; 3 rooms, kitchen and bath, $62.50. These apartments can be secured furnished at small additional cost. Resident manager, Apt. No. 106. L. E. BREUNINGER & SONS, INC. 211 Investment Bldg. Nat. 2040.

$36.25 WEST VIEW, 2123 Eye St. N.W. RENTS REDUCED. 1 room, kitchen and bath. 1 room and bath, $30.00. 2 rooms, kitchen and bath, $52.25. Frigidaire on house current. 24-hour elevator and switchboard service. Resident manager. GOSS REALTY CO. 1405 Eye St. N.W. Nat'l 1353.

$37.50 THE PARKADE, 1457 Park Road N.W. 1 room, kitchen and bath. Frigidaire on house current. Elevator. Resident Manager. H. G. SMITHY CO. 1418 Eye St. N.W. Nat. 5904.

$37.50 2225 N ST. N.W. 2 rooms, kitchen, bath, adjoining Rock Creek Park, 2 closets, hall; electricity, refrigeration; newly decorated. Resident Mgr., Apt. 101, or phone District 8141.

$37.50 TO $62.50. NORTH HIGHVIEW APTS., 2515 13th St., near Clifton St. N.W. New Reduced Rates. Apts. of 1 room and bath; 1, 2 and 3 rooms, kitchen and bath, $37.50 to $62.50. Porches. Electric Refrigeration. Elevator Service. Resident Mgr. THOS. J. FISHER & CO., INC. 738 15th St. N.W. Dist. 6830

$37.50 THE PARK LANE, Pa. Ave. at 21st St. A smart downtown apartment. 1 room, kitchen and bath. Frigidaire on house current. 24-hour elevator, switchboard and bellboy service. Resident manager.

$40.00 THE PRESIDENTIAL, 1026 16th St. N.W. Exclusive downtown apartment building. 1 room and bath, Frigidaire. Elevator. Resident Manager. H. G. SMITHY CO. 1418 Eye St. N.W. Nat. 5904.

$40.00 and up. 1413 GIRARD ST. Two rooms, reception hall, kit., bath; electricity; refrigeration on house current. Also 3 rooms, reception hall, kit. and bath; $57.50. LEE D. LATIMER CO. 728 Investment Bldg. NA. 4146.

$42.00 16 17TH ST. NE. Cool corner apt. of 2 large rms., kit. and bath; Frig.; hwd. flrs.; excel. cond.; across from Eastern High School; available at once. See Res. Mgr., Apt. 10, or call NO. 7471.

$42.50 1809 BELMONT ROAD. 2 rooms, kitchen and bath; newly decorated throughout; electric refrigeration; one block from 18th and Columbia Rd.; convenient to car lines, stores and churches. NAT'L MORTGAGE & INV. CORP. 1004 Vermont Ave. Nat. 5833

1630 Irving St. N.W.
NEAR MT. PLEASANT CAR LINE AND BUSES.
REDECORATED.
4 rooms, kitchen, pantry, bath and porch.
Electric Refrigeration.
Desirable location.
Reduced Rental.
Inspect or call National 1306.

APARTMENTS—Unfurnished 52
(Continued.)

$44.00 2520 10TH ST. N.E. 2 rooms, kitchen, dining alcove and bath. Frigidaire on house current. Apply RESIDENT MANAGER.

$44.50 AND $47.50. 453 Manor Place N.W. Ideal; 3 large rooms, kitchen and bath. Sodded and fenced rear garden and play plot. Just one-half block from beautiful Soldiers' Home Park. Cool and airy, southern exposure, electric refrigerator, tiled bath with built-in tub and shower. Resident manager, Apt. No. 4. HENRY J. ROBB, INC. 1024 Vermont Ave. District 8141.

$45.00 TO $52.50. THE QUEENSBOROUGH, 1614 17th St. N.W. 2-room apts. Large foyer, kitchen, bath, elevator. Frigidaire on house; incinerator, cross ventilation; free parking space; walking distance downtown. Resident manager. North 2176. REAL ESTATE MTGE. & GUAR. CORP. 1610 K St. N.W. National 1403.

$45.00 6645 GEORGIA AVE., close to Walter Reed Hospital, 2 rooms, kitchen and bath. Frigidaire on house current. Resident manager. H. G. SMITHY CO. 1418 Eye St. N.W. Nat. 5904.

$45.00 An exceptional apartment. Living room, six-chair dinette with colonial china closets. Large, well-equipped kitchen with free Frigidaire. Tiled bath with tub, shower and full-length mirror. Large closet with rollaway bed. New Amsterdam Apartments, 2701 14th St. N.W.

$45.00 THE WESTMORELAND, 2122 California St. N.W. 2 rooms and bath, nonhousekeeping; every service and convenience; excellent dining room. Rent lowered to $45 per month, including electricity to conform to present economic conditions. A refined class of tenancies. Reference required. Resident manager. LINKINS CO. 1733 De Sales St. N.W. Dist. 3522.

$47.50 816 K ST. N.W. Over District National Bank. 3 rooms, kitchen and bath. Newly decorated. H. G. SMITHY CO. 1418 Eye St. N.W. Nat. 5904.

$49.50 18TH & NEWTON STS. N.E. 4 rooms, kitchen and bath. Convenient to bus lines, cars and schools. J. CHAS. SHAPIRO 1508 K St. N.W. Nat. 4886

$50.00 1471 IRVING ST. N.W. 3 rooms, kitchen and bath. Electric refrigeration. Resident Manager. H. G. SMITHY CO. 1418 Eye St. N.W. Nat. 5904.

$50.00 THE KNOWLTON, 2227 20th St. N.W. 2 rooms, kitchen, bath and porch. Frigidaire. Switchboard. Elevator. Resident Manager. H. G. SMITHY CO. 1418 Eye St. N.W. Nat. 5904.

$50.00 SOUTH CATHEDRAL MANSIONS, Corner Cathedral Ave. and Conn. Ave. We have several unusually desirable apartments available in this ideally situated building. You will find here exceptionally bright apartments with very large rooms and spacious closets. A most convenient location. 2 rooms, kitchen and bath. Electric refrigeration. Switchboard. Elevator. H. G. SMITHY CO. 1418 Eye St. N.W. Nat. 5904.

$50.50 TO $57.50. 505-521 Peabody St. N.W. 3 rooms, bath and porch, $50.50; 4 rooms, bath and porch, $57.50, including gas heat. WM. H. SAUNDERS CO., INC. 1519 K St. N.W. Dist. 1015.

$52.50 THE PARKADE, 1457 Park Road N.W. 2 rooms, kitchen and bath. Frigidaire on house current. Elevator. Resident Manager. H. G. SMITHY CO. 1418 Eye St. N.W. Nat. 5904.

$55.00 HAMPSHIRE GARDENS, 4912 N. H. Ave. 3 rooms, kitchen and bath. Frigidaire included. H. G. SMITHY CO. 1418 Eye St. N.W. Nat. 5904.

$55.00 900 19TH ST. NW., northwest corner Eye st. 2 rooms, kitchen and bath; refrigeration included; 2 elevators; telephone switchboard. Manager on premises. SHANNON & LUCHS CO. 1505 H St. NW. Nat. 2345.

$58.00 to $113. 3701 Massachusetts ave. nw. 2 rooms, dinette, kitchenette and bath, $58; 4 rooms, kitchen, bath and porch, $113. Electric refrigeration. Resident manager. RANDALL H. HAGNER & CO. 1321 Conn. Ave. Decatur 3600.

$60.00 1201 M ST. NW. Corner apt., 5 large rooms and bath; newly papered and painted. LEE D. LATIMER CO. 728 Investment Bldg. Nat. 4146.

$65.00 THE BARBARA, 9th and Md. Ave. N.E. 3 large, bright rooms, kitchen and bath, two outside exposures; redecorated, beautiful new range, Frigidaire on house current, incinerator and janitor service. Best apt. in bldg. Only $65 monthly. See janitor or call Mr. Clark, National 3007.

$65.00 THE STRATFORD, 2010 Kalorama Road. Near south end of Taft Bridge. 3 rooms, kitchen and bath. Electric refrigeration. Elevator. Resident Manager. H. G. SMITHY CO. 1418 Eye St. N.W. Nat. 5904.

Secure competent help with Post Classified Ads. Just phone National 4205.

APARTMENTS—Unfurnished 52
(Continued.)

$70.00 THE MONTANA, 1726 M St. N.W. 3 lovely outside rooms with kitchen and bath; electrical refrigeration. Fine, modern building, under owner management. One-half block from Connecticut Ave., adjacent to the Mayflower Hotel. 24-hour elevator and switchboard service. C. A. SNOW CO. 710 8th St. N.W. Nat. 1921.

$72.50 THE WESTMORELAND, 2122 California St. N.W. 3 rooms, kitchen and bath; rental cut to $72.50, including electricity; 24-hour switchboard and every service and convenience. Very reasonable, considering location and character of building. Resident manager. LINKINS CO., 1733 De Sales St. N.W. Dist. 3522.

$75.00 2151 CALIFORNIA ST. N.W. 4 rooms, 2 bedrooms, kitchen and bath. Electric refrigeration. Elevator service. Resident Manager. WM. H. SAUNDERS CO., INC. 1519 K St. N.W. Dist. 1015.

$75.00 TO $97.50. 1316 New Hampshire Ave. 3 rooms, kitchen and bath to 4 rooms, kitchen and bath. Electric refrigeration. Resident manager. RANDALL H. HAGNER & CO. 1321 Conn. Ave. Decatur 3600.

$97.50 THE WESTMORELAND, 2122 California St. N.W. A front housekeeping apt. in this high-class building with 5 rooms, reception hall and bath at the reduced rental of $97.50 per month, including electricity. Please inspect this apartment before leasing; it will please you. Resident manager. LINKINS CO. 1733 De Sales St. N.W. Dist. 3522.

$107.50 THE WESTMORELAND, 2122 California St. N.W. RENT REDUCED. 6 rooms and bath, consisting of living room, dining room, library, 2 bedrooms, kitchen and pantry, large porch with wonderful view over city and Potomac Hills; Frigidaire and every service and convenience. Select tenancies. Exceptional dining room service. Reduced to $107.50, including electric current. Resident manager. LINKINS CO. 1733 De Sales St. N.W. Dist. 3522.

DOWNTOWN APTS.
Reduced Rents
MIRAMAR
15th and R. I. Ave. N.W.
Convenient to Gov't Depts.—Save Car Fare—Free Frigidaire Current—Radio.
$47.50—Housekeeping apartments, consisting of large living room, dressing room with Murphy bed, sun room, kitchen with special built-in cabinets, bath with built-in tub and shower, portable dinette set with table and chairs.
$67.50—Front apartment, consisting of large living room, sun room, bedroom, kitchen and tiled bath with built-in tub and shower.
Carpeted Corridors—Bellboy Service, Parquet Floors, Switchboard and Elevator Service.
Open, Lighted Until 10 P. M.
Resident Mgr. on Premises.
Our representative will take you to see these apartments.
CAFRITZ MANAGED.

Furnished and Unfurnished Apartments
An inspection will convince you of the desirability of making your home there.
Furnished apartments include linens, silver, china, gas, electricity, electric refrigeration, kitchen utensils and full hotel maid service.

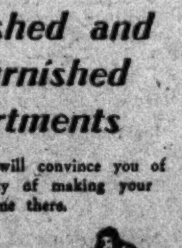

Cavalier Hotel
3500 14th St. N.W.
Col. 3600
GEO. A. SCHARF, Mgr.

APARTMENTS—Unfurnished 52
(Continued.)

1423 HARVARD ST. N.W.
Front apts., 3 and 5 rms.; all outside. G. E. refrigeration; rent reduced.

COLORED.
1336 CORCORAN ST. NW.
Desirable apartments of 3 rooms and bath; property being thoroughly renovated; moderately priced from $35 to $50.
GEORGE F. HANE
1422 F St. NW. Nat'l 3964

COLORED.
1631 12TH ST. NW.
Desirable 3 and 3 room-and-bath apts.; electricity; in good condition. See janitor or
GEORGE F. HANE
Nat'l 3964 1422 F St. NW.

Colored—321½-323½ Oakdale st. nw. 3 rooms, kitchen and bath; very reasonable rentals.
C. W. SIMPSON CO.
1024 VERMONT AVE. MET. 5700.

COLORED, 1406 10th st. nw.—1 and 2 rms., kit., bath and porch; 1442 Corcoran st. nw., 4 rms., bath and reception hall; reas. De. 5694.

COLORED—Downtown, 446 Eye st. nw., 2 rms., kit. and bath; h.-w. h., gas, elec.; couple preferred; reas.

COLORED—Beautiful apt.; 3 rooms, kitchen, bath, rear porch. Apply W. D. Parker, 1234 U st. nw. De. 0536.

COLORED—Unfurn. apt.; 1 large room, kitchen, bath. Apply 1234 U st. nw.; phone Decatur 0536.

COLORED—432 M st. nw.; 2 rooms, kitchen and bath, $27.50; 3 rooms, kitchen and bath, back porch, $35.50; 1706 You st., 5 rooms, k. and b., back porch, $50.50. Henry Salus, 920 New York ave. Nat. 1262.

OFFICES—STUDIOS for Rent 55

1235 N. Y. AVE. N.W.
CENTRAL LOCATION—Single and suites. $10 up. Harry B. Pitts, 1343 H st. nw. Met. 4300.

EDMONDS BLDG.
917 15th st., opposite McPherson square. Large, well-ventilated offices in suites of 2, 4 or 6 rooms. Complete service designed to appeal to substantial tenants. Very low rentals.
SHANNON & LUCHS CO.
1505 H st. nw. Nat. 2345.

COLORADO BUILDING
14TH & G STS. N.W.
Attractive suites and single rooms available. Location, character of tenants and service unsurpassed. Reasonable rates. Apply
FRANK P. LEETCH.
Agent and Manager. Suite 624

HOUSES—Rent—Furnished 57

ALL SECTIONS NW. phone Natl. 5578 for car; NO CHARGE; saves time. GIBSON RENTAL BUREAU, INC., 816 15th st. nw.

CHEVY CHASE—Ideal for summer; airy rooms, porches, ample grounds and shade trees; June to September 15. Wisconsin 2673.

CLEVELAND PARK—4-bedroom home; for the summer months; nice porch and yards. Cleveland 0162.

CONGENIAL, conservative couple or party to share 8-rm. house; all modern improvem'ts; garage. Linc. 3675 for appt.

DUPONT CIRCLE (1420 20th st. nw.)—1st & 2d floors of private home, including Frigidaire, linen, phone, etc., at very attractive summer rate to responsible party; immediate possession until October 1.

HOUSES—Rent—Unfurnished 58

BEAUTIFUL, corner, brick house; 8 rooms and 2 baths; 2700 Woodley place; $97.50; inspection by appointment. Henry Salus, 920 New York ave. Nat. 1262.

BUNGALOWS—4 TO 7 ROOMS, BATH, MADE OVER NEW, $35 TO $60. NEARBY VA., MD. & D. C. CLEVELAND 4733

CORNER HOUSE—1281 Penn st. ne., 6-rm. and bath new brick house; built-in garage; excellent summer place; $45. Key at 1262 Owens pl. ne. AD. 5429.

E ST. NE., 321—9 rms., bath; hot-water heat; near Union Stations; reasonable.

FOXHALL VILLAGE — 4401 Greenwich Pkwy.; 8 rms., 3 baths; oil burner; Frigidaire; garage. EM. 1046.

GET OUR for rent list of modern homes and apartments; reasonably priced. John F. Donohoe & Sons, 314 Penna. ave. se.

INTOWN SUBURB—Colonial, semidetached; 8 rms., 2 baths, 4 bedrooms; a. m. i.; flowers and shrubbery; double garage. 1319 Ingraham st. nw. To inspect call Shep. 2429.

NEAR CONN. AVE.—6 rooms, bath; good condition; detached house; breakfast nook, attic, large side porch, garage. Greenwood 2168.

SHERIDAN ST. NW., 824—Semidetached 7-rm. brick new house; 4 bedrms.; garage; $67 mo. Van Dolsen, Na. 0971.

T ST. NE., 16—Near McKinley High School. Flat. Strictly white neighborhood. Living rm., (2) bedrms., dining rm., kitchen, glassed-in porch; newly decorated; $40. North 0285.

WHITTIER ST. NW., 812—Detached; 7 rms.; 4 bedrms., large liv. rm., gar.; new-house cond.; $75 per mo. NA. 0971.

YOU ST. NE., 173—6 rms. and bath (end house); a. m. i.; awnings; excel. location; $50. Owner, NO. 1664-W.

CHEVY CHASE, $75.
Stone and brick, center-hall plan, 6 rms., 2 baths, 2-car built-in garage; near street cars, 2 blocks from public schools. New-house condition. Wisc. 3539.

1509 N. Cap. st.—8 r. and b. $30.50
1715 Lincoln rd. ne.—6 r. and b. $42.50
619 8th ne.—6 r. and b.; h.-w. h. $42.50
420 3d nw.—10 r. and b. $47.50
D. H. JOHNSON CO., 941 N. Y. AVE. NW.

3119 Rittenhouse st., Chevy Chase, D. C.—6 rms., 2 baths, new oil burner, elec. refrig. $85.00
1114 7th ne.—6 r., b., h.-w. h., elec. $47.50
1234 D ne.—6 r., b., h.-w. h., elec. $45.50
821 W. Va. ave. ne.—4 r., b., h.-w. h., elec. $33.00
To inspect call Realty Associates, Inc., 1506 K st. nw.; Nat. 1438.

$26.50—654 MORTON PLACE NE.—$26.50. Bet. 6th and 7th, L and M Sts. NE. 1st-floor flat—4 r., bath, elec.

$47.50—249 16th ST. SE.—$47.50. 2 st., 6 r. & b., Col. front porch, double rear; excellent condition; modern.

1314 PARK RD. NW.
Most attractive semidet. brick (10 r., 2 b—7 bed r.), in excellent condition; 2-car gar.; owner occupant.
A. C. HOUGHTON & CO., REALTORS.
1516 H St. NW. Ph. Di. 7536, 7537.

LOW priced bungalows, best condition. D. C., Md., Va. Greenwood 2168.

CHEVY CHASE
9 rms., 2 baths, lavatory, maid's room and bath; hardwood floors throughout; oil burner; elec. refridg.; side and rear porches; awnings, screens; garage; beautifully landscaped lot; $145 mo. WI. 3614.

CHEVY CHASE HOMES
6 Rooms, 1 Bath, to 11 Rooms, 3 Baths.
Made over new. My car awaits your call for inspection. Cleveland 4733.

COLORED—New Hampshire ave. nw., 1118. 8 rms., bath; improvements; fine location for doctor or beauty parlor. S. V. Gusack, 416 5th st. nw.; NA. 5690.

COLORED—Houses for rent on Lincoln ave., Takoma Park, Md.; very cheap. Apply 1234 U st. nw.; phone Dec. 0536.

SUBURBAN—For Rent 61

CLARENDON, VA.—69 Ellerson ave.; lady wishes settled couple to share home; no children; very reasonable.

LEE HEIGHTS, Cherrydale, Va., 337 Vacation Lane; 5 rms., semi-bungalow; large screened porch; modern, $47.50. Clev. 0979.

NEARBY MD.—2 furnished cottages on large place; 6 and 7 rooms; $40 and $45. Clev. 1444.

7-ROOM DWELLING — 4 bedrooms, 1 bath, newly decorated, $65 per month. Munger-Hollingsworth Co., Wisconsin 4652, Bank Building, Bethesda, Md.

3 or 4 attractive rooms, housekeeping, garage, porches and fireplaces. Apply 1724 21st st. nw., Apt. 2.

LOW RENTALS.
AURORA HILLS, VA.
Good homes of 5, 6 and 7 rooms, 1 and 2 tiled baths; h.-w. h.; a. m. i.; large lots; restricted; bus 10 min. to city, 10c fare; churches, schools and stores; $40 to $75 month. Phone, call or write
THE M. H. BARRY ORG.,
300 Arlington Ridge. WAlnut 8895.

LYON VILLAGE
SPANISH BUNGALOW.
5 rooms; oil heat; a delightful home; $70 per month. LYON & FITCH, Inc. Walnut 8410.

RENTALS—Out of Town 63

ATLANTIC CITY—Margate, N. J. Attractively furnished cottage; 10 rooms, 2 baths, lavatory; garage; near beach. Summer or yearly rental. Reasonable price. Box 17, Washington Post.

COLONIAL HOME—10 rooms, all finely furnished; rent reasonable; on water; beautiful location. Address Principal, Box 16, Washington Post.

WANTED—TO RENT 65

GUEST THEATER TICKETS—The Washington Post will give two free guest tickets to Loew's Palace Theater with each paid-in-advance want ad for seven or more times when brought to The Post's main office. Now showing: John Barrymore and Diana Wynyard in "Reunion in Vienna."

WANTED—TO RENT 65
(Continued.)

WE CAN RENT YOUR HOUSE to desirable tenants. Call us today. Lewey, Inc., 1003 K st. nw. District 3625.

LIST YOUR PROPERTIES for rent with Graham & Ogden, 313 Woodward Bldg., Natl. 3669, 803 King st., Alex. 1300.

WANTED A SHACK or cottage on river near car line. Lincoln 9462-J.

6 TO 7 ROOM house or bungalow, in Bethesda or vicinity; a. m. i.; will lease; not over $60. Wisconsin 2468.

Specializing in Property Management.
A. S. GARDINER.
932 Investment Bldg. Natl. 0334.

We have a demand for MODERATELY priced houses. List yours with us today. Quick results assured.
CHAS. D. SAGER
National 0036. 924 14th St. N.W.

HOUSES FOR SALE 68

A HOME in Chevy Chase, D. C., placed on the market new less than a year ago at $14,950, can now be had for $11,750. It contains six bedrooms and five other main rooms, including step-down living room and magnificent paneled ballroom with hardwood dance floor; three baths, two lavatories, two-car built-in garage, service room, breakfast nook. The kitchen is electrically equipped; gas heat, two open fireplaces. The lot is 50x137 feet; beautifully landscaped. District 1017.

FT. STEVENS, 6323 7th st. nw.—$5,750; 6-rm. brick; corner lot; $350 cash; $54 monthly. Phone Me. 4180.

MUST BE SOLD—A real home on a beautiful lot, Chevy Chase, Md.; 5 bedrooms, 3 baths, living room, library, dining room, beautiful sunroom, breakfast room, pantry and kitchen; Frigidaire, oil burner. Built by day labor at a cost of over $26,000. Will sacrifice. Might trade. Call Adams 1367.

NEAR UNION STATION—6 room and bath brick house; very reasonable at $4,500. 1003 K St. NW. LEWEY, INC., DI. 3625.

NEAR 21st st. and Pa. ave., first commercial zone, 3-story-and-basement brick house with two baths, suitable for tailor or other business; price, $9,000; very easy terms for a reliable purchaser. James Morris Woodward, Realtor. 723 20th st. nw.

NEW HOMES now being completed at 13th and Rittenhouse sts. nw. INSPECT them and select yours now. Price, $8,950; terms. Lewey, Inc., 1003 K st. nw. District 3625.

$8,250—MICHIGAN PARK—Corner. All brick; 4 bedrooms; on large corner lot; new concrete streets and alley; thoroughly reconditioned. Call Mr. Tully, Di. 0566 or Co. 7260-J.

Near Center Market. First Commercial Zone. Frame house on Third st. near New York ave., rented for $30. Assessed for taxes $1,841. Priced by an out-of-town owner for a quick sale at $1,500. James Morris Woodward, Realtor 723 20th st. nw.

SAUL'S ADDITION—Detached house on lot 40x140. 6 rooms, bath and attic. Oil heat. Beautiful grounds. Priced for quick sale. Call for appointment to inspect. 1003 K St. N.W. Lewey, Inc., Di. 3625.

$9,950—An artistic brick house in a wooded setting of Chevy Chase, D. C.; high elevation; not far from Conn. ave. circle. The house is well built, furred walls; gas heat; elec. refrig.; garage.
Ph. Nat. 1438 until 9 P. M.

$6,950—Just one square from 16th and Buchanan sts.; modern brick home, 20 ft. wide; 6 rooms and two inclosed porches; a. m. i.; a wonderful location, a beautiful street.
Ph. Nat. 1438 until 9 P. M.

A NEW SERVICE.
Those home-seekers who desire to have mailed to them our monthly publication describing outstanding home values may receive this valuable information by simply phoning or mailing their name and address to our office. NO SALESMAN OR REPRESENTATIVE WILL CALL NOW OR IN THE FUTURE, EXCEPT UPON YOUR EXPRESS REQUEST.
SHANNON & LUCHS CO.
1505 H St. N.W. Na. 2345.

$3,950.
IF SOLD IMMEDIATELY
7 rooms (4 bedrooms); furnace; electric, full cellar; garage; facing Gov't park. Call Mr. Fischer. Di. 0566 or Col. 2704-J.

REPOSSESSED CHEVY CHASE HOMES
6 rooms, 1 bath, to 11 rooms, 3 baths.
It will pay you to call me for inspection before buying. My car awaits your call. Cleveland 4733.

PRICE REDUCED
244 8th st. se.—An outstanding value in an exceptionally well constructed brick dwelling; recently redecorated and put in the best possible condition; contains seven large rooms and tile bath; hot-water heat; large, two-story brick garage; attractively priced with the easiest kind of terms.
Open for Inspection.
JOHN F. DONOHOE & SONS
314 Penna. Ave. S.E.

FOR EXCHANGE 70A

HOMES in Chevy Chase, nearby Md. and Va., $3,500 to $25,000, exchange. Mr. Fischer, Room 201, 1427 Eye st. nw. Di. 5231.

HOUSE equities, ground clear of trusts will trade for apt. house, one trust. Box 8, Washington Post.

TO EXCHANGE your property call Mr. Griggs at Met. 5088 or GE. 4792 for prompt offer. Metropolitan Realty Co.

WILL exchange Stutz speedster sedan; excellent mechanical condition; original paint; tires nearly new; value, $900; for small acreage directly on water in vicinity of lower Potomac or Patuxent. C. H. Mann, 6001 4th st. nw.

ACREAGE for SALE 71

58 ACRES at Seat Pleasant, Md., near the District line, can be subdivided; grand investment. Restricted neighborhood. Box 14, Washington Post.

LOTS for SALE 72

8 SOLD, 3 left. Chevy Chase, D. C.; beautiful shaded home sites, each 40x110; bargain; $750. Phone Adams 1786.

SUBURBAN for SALE 73

BARGAIN—TILE BUNGALOW of 4 rms., bath; large lot; garage; fine condition; less than cost. J. H. Rimmer, Riverdale, Md.; Hyatts. 386.

HAVE you seen that little place, Kensington, Md.? Cor. Lawrence and Lexington pl.; 6 rm. cottage; 3 large lots; beautiful shade; ½ blk. from trolley; price, $2,500. P. O. Box 271.

LARGE listing of suburban homes and farms; rent or sale. Robert E. Lohr, 311 Cedar st., Takoma Park; GE. 0881.

VIRGINIA homes; large assortment, from $2,100 to $10,000. Ray Cogswell, 22 Ballston ave., Ballston, Va. Clarendon 1241.

WOODRIDGE BARGAINS.
$5,000 on easy terms for this lovely 5 rm. and bath bungalow; large corner lot; paved streets; many others.
BURTON REALTY CO.
2034 R. I. Ave. N.E. Dec. 0317. No. 0533.

SUBURBAN—Sale or Rent 73A

TAKOMA PARK PROPERTIES.
ALBANY D. GRUBB.
33 Carrol ave., Takoma Park. SH. 3152.

FOR SALE or RENT, $25 per month; 9 acres; colonial modern house; hard road.
H. L. WELCH, Owner.
NEW WINDSOR, MD.

7-room house, furnished or unfurnished; fully modern; 3 acres of ground; sale, $6,500; rent, $52.50.
5-room brick bungalow; modern; built-in garage; sale, $4,500; rent, $45.
B. M. SMITH, Clarendon 2038.
Columbia Pike, Arlington, Virginia.

FARMS—Land for Sale 74

$3,500—7-room house; 150 acres; 22 miles from city; 50 acres in cultivation; balance in timber. Nat. 0882.

13 ACRES, good 5-room house (stone), outbuildings, large peach orchard, beautiful view; nr. Thurmont, Frederick Co.; $1,500. P. O. Box 331, Baltimore, Md.

25 ACRES on highway; 9 rm. house; a. m. i.; tenement, barn and 9 other bldgs.; 100 trees; unexcelled home; easy access; rent also. Apply 2d and East Capitol.

FOR SALE—Out of Town 75

SHIPYARD—Located in Salisbury, Md., fully equipped and in splendid condition; a marvelous opportunity for the right party. For full particulars write E. Franklin Woodcock, Salisbury, Md.; phone 300, or Morris & Wood, 709 Evans Bldg., Washington, D. C. Met. 3869.

SHORE PROPERTY—Sale 76

ATTRACTIVE COTTAGE—Convenient to Washington, on salt water; large plat; fine trees; good harbor, bathing, fishing; $100 cash, $15 per month. Telephone Sterling 9551.

WOODLAND BEACH—Shore drive; lot 1858-59; facing bathing beach; $300. Owner, NO. 1664-W.

IT IS ALWAYS COOL
In my 2-story cottage at Epping Forest; 6 rooms, bath, 3 open fireplaces, sleeping porch, electric lights; 28 miles Washington; $2,500; easy terms; will accept building lot in part payment.
T. H. LINTHICUM, ANNAPOLIS, MD.

WANTED—REAL ESTATE 77

HAVE cash buyers for small places within radius of 25 miles from D. C.; must be reas. Box 31, Washington Post.

HOUSE IN PETWORTH wanted immediately and must be less than $7,000. F. M. Doyle, realtor. Dist. 7066.

Ready readers await the offers in Post Classified Ads, the first thing in the morning.

The Washington Post.

MAY 15, 1933.

HONOR TO MOTHERS IS PAID BY CAPITAL WITH VARIED RITES

Secretary Dern Is Speaker Before Great Throng at Arlington.

Mothers were paid honor yesterday by sons and daughters in impressive services throughout the Capital and the Nation.

In church and home, in the great outdoors and in lonely room, her name was eulogized in prayer and song, in oratory and silent tribute.

Within the lofty marble of the amphitheater of Arlington National Cemetery, looking across the green slopes dotted with the white tombstones of sons who have made the greatest sacrifice for God and country, the American War Mothers conducted their ninth annual Mother's Day services.

Here, standing before the great throng that filled the amphitheater, within the shadow of the grave of the Unknown Soldier, Secretary of War George H. Dern paid a glowing tribute to all mothers—dead and living.

Comfort for Bereaved

To those sons and daughters whose mothers have passed on, Secretary Dern offered this consolation: "She is with you in spirit and the homage you pay today will come to her as the dew on a thirsty flower."

He told those mothers whose sons are roaming the country seeking a livelihood that the Government has their interests at heart, pointing to the armies of unemployed now being mobilized for reforestation work.

"Your sons will be returned to you," he said, "with a broader outlook on life, happier and healthier men."

Secretary Dern paid a special tribute to the officers of the Akron who are buried in Arlington; and remembering the other officers and members of the crew whose bodies were not recovered, he quoted the memorable words of Kipling:

"If I were drowned in the deepest sea,
Mother o' mine, oh, mother o' mine,
I know whose love would come down to me,
Mother o' mine, oh, mother o' mine."

An equally impressive tribute to mothers was given by Representative Mary T. Norton, of New Jersey. Greetings from the American War Mothers were bestowed by Mrs. Virgil H. Stone, national president, of Lander, Wyo.

Appropriate music was played by the United States Army Band. Solos were by Miss Dorothy Reddish, Mrs. Gertrude Lyons, Neal Parrish and Harry W. Phillips, cornetist.

The invocation was by Capt. Sidney Key Evans, chief of chaplains, United States Navy, and the benediction by Col. Julian Yates, chief chaplain, United States Army. Announcements were made by Col. Richard T. Ellis.

Dedication of Home.

The American War Mothers held another ceremony last night in the dedication of their national home and headquarters, 1527 New Hampshire avenue northwest. A program of speeches and music and a reception marked the occasion.

Speaking at the annual Mother's Day breakfast for dormitory residents of the Y. M. C. A., Senator Hattie Carraway, of Arkansas, declared that the mothers of America are playing an important part in bringing the country out of the depression. Herself a mother of three boys, Senator Caraway paid tribute to mothers generally for their efforts to sustain the morale of their husbands and sons in the present crisis.

Senator Caraway was introduced by Maj. H. K. Stacey, U. S. A. George McSwain, president of the Y. M. C. A. dormitory council, presided. The address was broadcast by the National Broadcasting Co.

The annual Mother's Day service in the Church of the Immaculate Conception was featured by a colorful May procession in which 65 young women of the Immaculate Conception High School for Girls took part. An address appropriate to Mother's Day was delivered by the Rev. Francis J. Hurney, pastor.

Sorority Hears Gans.

The Phi Delta Sorority heard a Mother's Day address by Isaac Gans in the Chinese room of the Mayflower Hotel yesterday afternoon.

The Visayan Circle, Inc., leading Filipino organization in Washington, conducted a program last night at its clubhouse, 1817 K street northwest. Mrs. Vinnie G. Barrows, director of women's personnel guidance at George Washington University, was the principal speaker.

The Girls Club at Friendship House acted as host to mothers yesterday afternoon. The Mothers Club will entertain with a social Wednesday evening.

Members of the Ohev Sholom Synagogue held a celebration yesterday afternoon, when recitations and music were rendered by members of the Social Club and the Sisterhood of the Synagogue.

Churches throughout the city observed the day with appropriate prayers, hymns and sermons.

Vital Statistics

BIRTHS REPORTED.

Howard and Dorothy Deeder, girl.
William M. and Frances Sanford, girl.
Henry C. and Ruth M. Noll, boy.
Harry J. and Catherine Sullivan, boy.
Franklin G. and Marion Wetherell, girl.
John S. and Octa L. Josephs, girl.
Roy H. and Mary E. Drummond, boy.
Fred M. and Virginia D. Smith, girl.
Joseph J. and Beulah V. Norris, girl.
Russell and Aletha Botts, boy.
Edward and Bernice Davis, girl.
Edgar and Mary Norris, boy.

DEATHS REPORTED.

Burr M. Wildman, 82.
Panuma J. Norman, 81.
George Watrous, 67.
John Hamilton, 60.
Edward A. McArdle, 56.
Loy E. Hallman, 41.
Robert B. Chipman, 23.
Wayne E. Hoffman, 20 days.
Infant to George W. and Alice Davis, 24 days.
Margaret Lazenberry, 83.
Elizabeth Johnson, 68.
Mary Pitcher, 67.
Carrie M. P. Wilson, 58.
Lulu Alexander, 52.
Sarah C. Smith, 48.
Montague P. Robinson, 47.
Susan Turner, 45.
Fannie Lucas, 45.
Edward C. Gray, 40.
Daniel England, 42.
Walter E. Peterson, 29.
Dorothy V. Boggs, 28.
Ida M. Taylor, 25.
Clarence Jones, 20.
Russell Morton, 9.
Milton Donohue, 3.
Coley Rinkle, 2 months.

FIRE RECORD.

11:35 a. m.—625 Pennsylvania avenue northwest; trash.
4:00 p. m.—1035 Newton street northeast; electric heater.
6:06 p. m.—1648 Jonquil street northwest; gas heater.

CAST IN CHRISTIAN ENDEAVOR COMEDY

Post Staff Photo.

The Christian Endeavor Society of the Rhode Island Avenue M. P. Church will present "Little Miss Fortune," a four-act comedy, Friday night at the church, First street and Rhode Island avenue. The cast, seated, left to right—Margaret Fox, Elizabeth Pile, Pauline Shoemaker, Mary Kinney and Dorothy Stimson. Standing—Charles W. Guthrie, director; Don Kinney, Eleanor Hall, Mary Stant, George Eisenacher, C. Oscar Berry and Charles Richardson.

DRY UNITS TO DRIVE ON LIQUOR TRAFFIC

Meeting of 200 Hits Return of Beer as Letting-Down of Enforcement.

Representatives of nearly all the dry organizations in the District banded together yesterday at a meeting at the National City Christian Church for an intensive drive against liquor traffic in Washington.

Representatives of each organization will group themselves under a general committee "for a definite cooperative effort" to make the organization permanent and effective against the "laxity of the enforcement of the eighteenth amendment."

Lead by Dr. W. L. Darby, secretary of Washington Federation of Churches, the 200 persons scored the return of beer to the District as bringing a general let-down in the enforcement of prohibition laws.

Introduced by John B. Hammond, member of the Rachebites, a resolution calling for the enforcement of the Sheppard law was unanimously adopted.

The Sheppard law, passed in 1917, prohibits the manufacture and the importation and sale of intoxicating liquors in the District.

It was agreed that the law has never been allowed to function under persons sympathetic to the eighteenth amendment and that the statute was "nullified, ignored and betrayed by the authorities sworn and paid to enforce it."

A resolution insisting on reenactment of the measure and that it be "placed in the hands of its friends for enforcement" was unanimously adopted.

Prelate Will Attend Session on Charity

The Most Rev. Michael J. Curley, Archbishop of Baltimore, will be the principal speaker tonight at the annual meeting of the Catholic Charities of Washington at 601 E street northwest.

The annual report of the organization will be presented by the Rev. John O'Grady, director of Catholic Charities. The Rev. Lawrence J. Shehan, assistant director, will explain methods of organized relief extended by the charities.

George J. Cleary, president of the Society of St. Vincent de Paul, will report on the work done among the poor by the 35 parish conferences of the society. Mrs. D. J. Callahan, vice president of the Ladies of Charity, will report on that organization's work.

Man Stabbed to Death By Assailant in Auto

Stabbed several times through the heart by an unidentified white man, John Schanks, colored, 24, of 1618 S street northwest, died last night a short time after arriving at Freedmen's Hospital.

Schanks, police said, was standing near Twelfth street and Rhode Island avenue northwest, when three white men drove up in an automobile and stopped. According to Alfred Tate, Schanks' brother-in-law, who was standing nearby, one of the men leaped from the car, whipped a knife from his pocket and plunged it into the Negro's chest.

World War Memorial Will Be Rededicated

The Costello Post of the American Legion will rededicate the Perpetual Memorial Light to the World War dead, which burns in the Purgatorian Shrine of the Church of the Immaculate Conception, at the 5 p. m. radio service next Sunday, it was announced yesterday by the Rev. Francis J. Hurney, pastor.

Father Hurney also announced that a novena to Our Lady Help of Christians will begin tomorrow.

TRAFFIC TOLL

TO DATE.

Make a practice of watching the other driver to see what he is going to do.

The figures are:

	1932	1933
Deaths	47	26
Injuries	1,432	1,313
Accidents	3,135	2,996

"Be Careful."

Well-Gowned

Man Seized With 27 Explains Wife Was Going to Picnic Today.

"You see, my wife is going to a picnic tomorrow."

This was an explanation given police last night when they overtook Phillip Lewis, colored, 27, running along a downtown alley with an armful of women's dresses.

Policemen G. M. Wilson and L. G. Scripture, crew of the Fourth Precinct radio car, saw Lewis run into the alley and gave chase. When arrested, police said the man was carrying 23 women's dresses valued at $79. Police said the dresses were stolen from the clothing store of L. Rosenberg, 541 Eighth street southeast.

Secretary Perkins Goucher Speaker

Frances Perkins, Secretary of Labor, will deliver the address at the forty-second commencement of Goucher College this morning at the Lyric Theater, Baltimore. Her subject will be "The New Challenge to Industry."

The degree of bachelor of arts will be conferred on the following students from Washington:

Amy Nordlinger Behrend, 3814 Military road; Lillian Hortense Kahn, 5709 Sixteenth street; Martha Bob Lucas, 3601 Connecticut avenue; Mary Bruce Mackall, 3401 Woodley road; Eleanor Elizabeth Miller, 206 South Clifton Terrace; Katherine Shaw, 5605 Fourteenth street; Gertrude Sherby, 1433 Decatur street; Rosalie Virginia Weinberg, 1403 Montague street.

$60 and $25 Watch Plunder in Apartment

Joseph D. Grisley, of the Park Central Apartments, 1900 F street northwest, yesterday reported to police that thieves entered his apartment and escaped with a gold watch valued at $25 and cash totaling $60.

Clothing and personal papers valued at $100 were reported stolen from the room of Alfred Painter in a downtown hotel yesterday. Painter told police the intruders forced open the door and ransacked the room.

Events Today

Meeting—West End Citizens Association, Grant School, 8 p. m.

Meeting—Lincoln Park Citizens Association, Bryan School, 8 p. m.

Meeting—Delta Chapter of the Delphian Society, Shoreham Hotel, 10 a. m.

Meeting—Massachusetts State Society, Shoreham Hotel, 8 p. m.

Meeting—Oxford Group, Shoreham Hotel, 8 p. m.

Luncheon—Typothetae of Washington, Raleigh Hotel, 12:15 p. m.

Luncheon—Acme Club, Raleigh Hotel, 12:30 p. m.

Luncheon—Izaak Walton League, Raleigh Hotel, 12:15 p. m.

Meeting—National Association of Manufacturers, Mayflower Hotel, 9 a. m.

Meeting—Young Democrats Club of America, Mayflower Hotel, 8 p. m.

Meeting—Women's Democratic Educational Council, Mayflower Hotel, 8 p. m.

Meeting—Washington Retail Hardware Association, Mayflower Hotel, 8 p. m.

Card party—Trinity College Alumni, Mayflower Hotel, 8 p. m.

Luncheon—University of Michigan Alumni, University Club, 12:30 p. m.

Luncheon—Alpha Delta Phi Fraternity, University Club, 12:30 p. m.

Meeting—American Ice Cream Association, Willard Hotel, all day.

Meeting—Jefferson Davis Chapter, U. D. C., Willard Hotel, 4 p. m.

Dinner—Department heads, Washington Gas Light Co., Willard Hotel, 7 p. m.

Board meeting—Business and Professional Women's Club, Willard Hotel, 8 p. m.

Meeting—Catholic Charities of Washington, 601 E street northwest, 8 p. m.

WELL-DRESSED MAN FOUND DEAD IN RIVER

Unidentified Body Is Taken From the Potomac Near Bellevue Magazine.

Police last night were endeavoring to establish the identity of a well-dressed white man about 50 years old, whose body was found floating in the Potomac River near the Bellevue Magazine yesterday afternoon.

The only object found in his clothing was a miniature of Christ.

The body, which was found by an unidentified person, was removed to the Morgue.

Dr. C. J. Murphy, deputy coroner, examined the body shortly afterward and said it had not been in the water more than two or three hours. He said that the man undoubtedly had drowned, but whether it was accidental or suicidal remains to be determined.

The man, who is about 5 feet 6 inches tall and weighs about 130 pounds, was dressed in a brown suit, white sport sweater, white shirt with black polkadot tie, gray sport stockings and tan oxfords. There were no teeth in his mouth and his head was bald.

Man Is Stabbed In Denying Alms

When Walter Baken, 39, of 223 Tenth street northeast, refused to aid an alms solicitor yesterday, he told police, the man produced a knife and stabbed him in the arm.

Baken said he was walking near Fourth street and G place northwest, when he was approached by a man, who requested money. Baken said he was stabbed after refusing.

Later Policeman R. E. Turner arrested Steve Radley, 42, of Los Angeles, Calif. He was held last night for investigation in connection with the stabbing. Baken was admitted to Casualty Hospital.

Stuart Junior High To Give "Ali Baba"

Stuart Junior High School students will present the operetta "Ali Baba and the Forty Thieves," Thursday and Friday at the school auditorium.

The principal roles are taken by Thomas Aquilino, as Shemsiddin, robber chief; Americo Natella, as the first robber; Herbert Martin, as Ali Baba; Raymond Rouff, as Cassin, his brother; Marietta Eckman, as Mrs. Cassin; Virginia Briscoe, as Mrs. Ali Baba; Bernice Sias, as Morgiano, slave girl; Thelma Cokinos, as Fatima; George Cornell, as Ali Baba's son, Abdul Hassan, and Clarence Ellis, as the Prince of Ispahan.

The cast is augmented by three groups of dancers, a maiden's chorus and a robber chorus.

INDEPENDENT PRICE RANGE ON GROCERIES 7.3 PER CENT HIGHER

Federal Trade Board Survey Points Out Credit and Delivery Services.

The prices of local independent grocers are 7.3 per cent higher than those of chain store merchants, it was indicated in a report by the Federal Trade Commission made public yesterday, but the independent dealers pay 3.1% per cent more than the chains for their supplies.

The report also points out that, "It should be borne in mind in considering these comparisons of chain and independent results that the independent grocery establishments render services, such as credit and delivery, to retail customers to a greater extent than the chain grocery establishments."

The report will be sent to the Senate today, and is the first in a series on studies of groceries and drug stores in five cities. The studies were made in response to a Senate resolution, which also asked for a report on the tobacco business. The results of the latter, it was said by the commission, would probably not be published because of insufficient appropriations.

570 Stores and 3 Chains.

Entitled "Prices and Margins of Chain and Independent Distributors-Washington-Grocery," the report is based on a survey made by the commission examiners of grocery stores in this city.

Retail selling prices were obtained from 570 independent and cooperative groceries and from three chain store systems. Costs and weighing data were also procured from the three chains, from a cooperative chain and from five wholesale dealers and 35 manufacturers and distributors.

In this city it was found that the chain stores charged the consumer $54.08 for 274 grocery items for which the independent stores asked $58.03. The independents, therefore, were $3.95 higher than the chains, or 7.3 per cent. For these same items (after deduction of all special discounts and allowances for quantity purchases, advertising or any other purpose) the manufacturer was paid $41.51 by the chains and $42.80 by the wholesalers or the independent retailers, where the items were bought directly. The independent distributor, therefore, paid the manufacturer $1.29, or 3.13 per cent, more than the chain did.

Between the amount paid to the manufacturer for the merchandise and its selling price to Washington consumers there was a spread of $12.57 in the case of the chain and $15.23 in the case of the independent distributor.

Special Discount Effect.

Weighing the prices by the quantities of goods purchased from the manufacturer gives a somewhat less favorable result for the chains, independent selling prices to consumers averaging only 6.4 per cent higher than those of the chains on the 274 items and the buying prices from the manufacturer only 1.72 per cent higher (after special discounts have been made).

The amount of the difference in cost attributable to special discounting and allowances on these 274 items in the Washington study was $0.60 for the chains and $0.14 for the independents, the total cost of the chains after discounts and allowances being $41.51, and of the independents, $42.80.

Retail selling prices for three grocery and meat chains separately were available for 136 items. The total retail price of the 136 items for the largest of these chains was $27.98. The intermediate size chain sold them for $27.69 while the smallest of the three chains sold them for a total of $27.99.

Excluding the two cooperative chains the independent stores showed an aggregate selling price of $29.63, while, when the cooperatives were included, this total was $29.49. The total prices of the 136 items for the cooperatives amount to $28.90 for the larger of the two cooperatives and $29.57 for the smaller.

The gross margin, after special discounts, of the largest chain, was 21.73 per cent of sales, that of the intermediate sized company, 21.28 per cent, and that of the smallest chain, 21.77 per cent, which was the highest gross margin of the three.

$100 Clothing Stolen.

Alfred Painter, of the Ritz Hotel, 920 F street northwest, yesterday reported to police the theft of a large suitcase containing clothing valued at $100.

'Ginger Jake' Victims Seek Congress' Help

These men, living in this auto trailer, want the Government to find out who put a poisonous adulterant in the Jamaica ginger. Left to right: Back row, Carl Grimes, H. M. Spillers; front row, W. J. Herndon and H. H. Kincheloe.

Delegation Wants to Find Men Who Paralyzed 30,000 Persons.

A delegation which does not want money from the Government—something novel in the way of Washington delegations—is quietly camped on the Bladensburg road while its members are working on behalf of the sufferers from Jamaica ginger paralysis.

Living in an automobile trailer, which one of its members built, the delegation is trying to persuade the Government to learn the origin of the adulterated ginger which paralyzed 30,000 persons in 1930. Pensions for these sufferers are not sought, it was emphasized by H. M. Spillers, of Wichita, Kans.

First reports of the paralysis were made by habitual drunkards who had used the ginger as an illegal beverage. For this reason the public believes that all sufferers were in this class. The public does not consider the number of persons who were affected after using the ginger compound really as a medicine, Mr. Spillers pointed out.

One of these is an 8-year-old girl in Wichita, who was paralyzed after taking the adulterated ginger as a medicine for a kidney ailment. Another is a druggist whose wife and son, as well as himself, were paralyzed after taking the ginger to cure intestinal influenza. For the benefit of these as well as other sufferers, the delegation is seeking to learn the ultimate origin of the ginger, in the hope that they may be able to sue the manufacturer.

The poisoning was due to the introduction of tricresyl phosphate into the compound, which is supposed to consist only of ginger and alcohol. The concern which shipped the Jamaica ginger into Kansas was indicted by a grand jury, but extradition was refused by Federal Judge James A. Lowell, who has since been impeached in the House for his conduct of another case.

The delegation is composed of Mr. Spillers, Carl Grimes, W. J. Herndon and H. H. Kincheloe. It represents the National Committee of the United Victims of Ginger Paralysis Association, composed of the 30,000 sufferers in 24 States. The nickels and dimes contributed by these victims have provided funds for Mr. Spillers and his associates in their attempt to stir Congress into action.

The delegation is also making a senatorial investigation of the food and drug administration, claiming that this Federal agency did not take proper precautions against the shipment of the ginger, which is known throughout the West and South as "Jake." Immediately after the paralysis was reported in 1930 the Government began to prosecute the druggists who sold it for violation of the prohibition laws. Many of these were convicted, and since then all sufferers have met the retort that they bought the ginger for beverage purposes, Mr. Spillers said.

He has gotten "nice cooperation" from the Congress members representing the territories where the sufferers are located and is hopeful that he will get action at this session, Mr. Spillers added. There are two chapters of the association, one in Ohio and the other with headquarters in Wichita.

Three of the delegation are living in the 16-foot trailer parked on a lot on Bladensburg road, near Randolph place. The other sleps in his car. The trailer, a comfortable and roomy affair, is equipped with a sink, running water, a shower-bath and a built-in stove. By living in this way, they are enabled to save the money of those who sent them to Washington, Mr. Spillers pointed out.

The delegation charges that the amount of ginger in the compound, which is a recognized medicine, was deliberately reduced by the manufacturers to make it more palatable as a beverage. The adulterant was then added to bring up the amount of solids in it. "And we want to know—we want the Government to find out—who put this poison into a medicine. That's all we want from the Government," they conclude.

WOMANHOOD CALLED CHIEF GLORY OF U.S.

Dr. Godfrey Chobot Points to Cases of Supreme Inspiration.

"The glory of America is her womanhood, that womanhood which has been and always will be loyal to our country, that womanhood which is filled with patriotism, works of charity, love and great service, that womanhood leading and inspiring to works of benevolence and mercy," Dr. Godfrey Chobot, pastor of the Sixth Presbyterian Church, said in a sermon yesterday.

Dr. Chobot pointed out that all through history great deeds and accomplishments have been motivated by the influence and inspiration of women.

"Woman's supreme power," he said, "is in inspiring others. A good woman will inspire men with heroism, patriotism, courage and purpose; men will do anything for a good woman.

"A woman loving is a woman at her best. Woman is present in many lights, but her greatest influence is shown to be that of the mother in the home. Through the home she influences the community and the nation. The immortal Lincoln once said, 'All that I am, all that I hope to be I owe to my mother.'

"It is true, that the child becomes so influenced with the teachings of early life that he never can cast them off. He can become indifferent for a time but memory links him with his childhood days. There is no finer word in the vocabulary than the word 'Mother,' and no subject on which a man is more fitted to speak.

"Our country needs the inspiration that comes from true womanhood. God bless the homes of America and God bless our mothers, to them belongs all honor on this day."

As a special feature of the Mother's Day service, Paul Gotwals sang "Mother o' Mine."

Arm and Leg Fractured As Man Is Hit by Auto

Knocked down by an automobile as he crossed the street near Four-and-a-half street and Maryland avenue southwest, Stewart Clark, 46, of Charlottesville, Va., was taken to Providence Hospital last night, suffering from a fractured right arm, fractured wrist, fractured right leg and possible fractured right hip.

Police said Clark was hit by the machine of Ernest Patrick, colored, 21, of 245 Tenth street southeast. The injured man was later transferred to Gallinger Hospital, where his condition was said to be undetermined.

CAPPER TO ADDRESS RENT MASS MEETING

Representative Randloph, of West Virginia, Also to Speak Wednesday.

Washington's housing situation will be reviewed by Senator Arthur Capper, chairman of the rents subcommittee of the Senate District Committee, at a mass meeting Wednesday night sponsored by the American Federation of Government Employes in Central High School auditorium.

Representative Jennings Randolph, of West Virginia, a member of the rents subcommittee of the House District Committee, will also address the meeting. The rent situation as it affects wage earners will be analyzed by Leo E. George, president of the National Association of Post Office Clerks.

John P. Simpson, a member of the Federation, declared that the meeting was called because "Federal workers feel that their salary reductions make it a positive necessity to take active steps to lower housing costs in Washington.

As chairman of the committee arranging the meeting, Mr. Simpson is assisted by Miss Fanny P. Lamson, Thomas O. Fee, C. M. Mears and Charles Ridgeway.

$700 Clothing Is Gone In Steamer Trunk Theft

Mrs. Marie Y. Phillips, of 499 Maryland avenue southwest, yesterday reported to police the theft of a steamer trunk containing clothing valued at $700 from the basement of 1320 Harvard street northwest during the last two weeks.

Street to Lecture on Chest.

Elwood Street, director of the Community Chest, will give a stereopticon lecture on the work of the Chest and its agencies before the Columbia Heights Citizens' Forum at Powell Junior High School tomorrow night at 8 o'clock.

Band Concerts.

UNITED STATES MARINE BAND.

Auditorium, Marine Barracks, 3 p. m.
March, "Triumphant America" ..... Bochan
Overture, "Siege of Rochelle" ..... Balfe
Valse interneze, "Spring Zephyrs" ..... Vassella
"La Lisoniera" ..... Chaminade
Excerpts from "The Chocolate Soldier" ..... Oscar Straus
Waltz rondo, "Just a Trial" ..... Teike
Suite, "The Courts of Granada" ..... Chapi
(Introduction and March to the Tournament, Meditation, Serenata, Finale.)
Characteristic, "Retreat of the Tartars." ..... Sellenick
Marines' hymn, "The Halls of Montezuma."
"The Star-Spangled Banner."

VENDING ON SUNDAY RESULTS IN ARREST OF SCORE FOR TEST

Peddling Will Be Stopped if Police Court Sustains Recent Regulations.

Nearly a score of street venders were arrested by Washington police yesterday in an attempt to stop street vending on Sunday. The men arrested will be tried today, and if Police Court upholds the arrests, Sunday vending will be stopped entirely.

Most of the men arrested yesterday were ice cream venders. One man, who was arrested in the Sixth Precinct for selling ice cream from a truck, returned to his selling after putting up collateral for the first charge and was arrested a second time.

The regulation prohibiting Sunday street vending was enacted on February 10 of this year, but until recently it has not been enforced. Numerous complaints from motorists lately are responsible for the present drive against Sabbath venders, police said.

Cab Driver Assaulted And Is Robbed of $4

Luther B. Garner, taxicab driver, of 817 Fourth street northeast, was assaulted and robbed of about $4 by two colored men early yesterday.

Garner told police that he was hired near Eleventh and P streets northwest and was told to drive to Fenton street northeast, and then to Marion court. There one of the men struck him. They then took his money and disappeared.

Hundreds Admire Post Model Home

Threatening weather did not deter hundreds of persons from visiting the latest model home of The Washington Post at 6412 Beechwood drive, in Beechwood, the beautiful development of G. F. Mikkelson & Son, builders of this exhibit dwelling.

Features of the house are a step-down living room of unusually generous proportions, first-floor study with built-in bookcases and cupboards—with connecting lavatory; bay-window dining room, butler's pantry, concealed radiation, four bedrooms and two baths on second floor, master bedroom with private bath and two cedar closets; spacious recreation room with fireplace, knotted pine walls, linoleum floor and side lights, maid's room and bath, Torrid Heat oil burner, and garage for two cars.

The home is open daily until 9 p. m. To reach it, drive out Connecticut avenue to Thornapple street, turn left two blocks to Beechwood drive and left again to house.

THE HECHT CO.

IF YOUR MIRROR MAKES FACES
because you have
BLACKHEADS and LARGE PORES

Well, then . . . give yourself a new face
with
Kathleen Mary QUINLAN'S
Refreshing Beauty Preparations!

CLEAN thoroughly with the Cleansing Cream, $1.00, $1.75, $3.00

STIMULATE pores with Skin Stimulant, 85c, $1.50

DISSOLVE blackheads and impurities with antiseptic Blackhead Lotion $1.50

REFINE by removing blackheads without bruising by applying soothing Skin Ointment . . $1.50

FIRM relaxed pores by leaving on over night the Pore Cream $1.00

(Main Floor, The Hecht Co.)

The Weather

TODAY'S SUN AND TIDE TABLE

	A.M.	P.M.
Sun rises	4:56	
Sun sets	7:13	
High tide	12:22	12:46
Low tide	6:58	7:34

WEATHER CONDITIONS.

U. S. Dept. of Agriculture, Weather Bureau, Washington, Sunday, May 14—8 p.m.

Forecast for the District of Columbia—Fair and cooler Monday; Tuesday probably showers; gentle to moderate shifting winds becoming easterly.

For Maryland and Virginia—Fair and cooler Monday; Tuesday probably showers.

The northeastern disturbance is moving eastward over the Gulf of St. Lawrence and Newfoundland, Harrington, Quebec, 29.10 inches. The northwestern disturbance has remained practically stationary over Alberta and Saskatchewan, Edmonton, 29.64 inches, and pressure remains low over southern Texas, San Antonio, 29.76 inches. These disturbances have been attended by showers from New Mexico and Texas northeastward to the Middle Atlantic and North Atlantic States, and by rain in the North Pacific States. The rainfall was heavy from north central Texas northeastward to southern Ohio, Abilene, Tex., reporting the greatest amount, 2.24 inches. An area of high pressure is advancing eastward over the Ohio and middle Mississippi Valleys, Louisville, Ky., 30.14 inches, and pressure remains high northwest of Hudson Bay, Copper Mine, District of Mackenzie, 30.18 inches, and from Florida and Georgia eastward over the ocean, Titusville, Fla., 30.12 inches. Pressure is relatively high and rising over the Lake region, White River, Ontario, 30.04 inches. The temperature has fallen from New Mexico and western Texas northeastward to New York and eastern Pennsylvania, and it has risen in Maine and from Montana and Wyoming eastward to Wisconsin and northern Illinois.

Local Weather Report.

Temperature—Midnight, 72; 2 a. m., 69; 4 a. m., 68; 6 a. m., 70; 8 a. m., 75; 10 a. m., 78; 12 noon, 84; 2 p. m., 87; 4 p. m., 82; 6 p. m., 78; 8 p. m., 73; 10 p. m., 66. Highest, 84; lowest, 68. Relative humidity—8 a. m., 64; 2 p. m., 36; 8 p. m., 67. Rainfall (8 p. m. to 8 p. m.), trace. Hours of sunshine, 6.3. Per cent of possible sunshine, 44.

DEPARTURES FROM NORMAL.

Accumulated excess of temperature since January 1, 1933, 473 degrees.

Excess of temperature since May 1, 1933, 21 degrees.

Accumulated excess of precipitation since January 1, 1933, 1.59 inches.

Excess of precipitation since May 1, 1933, 1.61 inches.

Temperatures and Precipitation.

Temperatures and precipitation for 24 hours ended Sunday 8 p. m.:

	Highest Sun.	Lowest night	Sat. 8 p.m.	Rain-fall
Washington, D. C.	84	66	73	....
Asheville, N. C.	86	54	78	....
Atlanta, Ga.	88	68	82	....
Atlantic City, N. J.	86	58	68	0.01
Baltimore, Md.	84	70	70	....
Birmingham, Ala.	86	70	80	....
Bismarck, N. Dak.	78	40	74	....
Boston, Mass.	76	60	68	....
Buffalo, N. Y.	56	44	48	....
Chicago, Ill.	74	54	70	....
Cincinnati, Ohio	70	64	64	1.45
Cheyenne, Wyo.	56	32	48	....
Cleveland, Ohio	68	56	64	....
Davenport, Iowa	76	52	70	....
Denver, Colo.	60	38	52	....
Des Moines, Iowa	74	48	68	....
Detroit, Mich.	72	56	66	....
Duluth, Minn.	70	36	66	....
El Paso, Tex.	76	64	72	....
Galveston, Tex.	82	78	78	....
Helena, Mont.	66	42	66	....
Indianapolis, Ind.	70	58	68	0.34
Jacksonville, Fla.	92	74	80	....
Kansas City, Mo.	72	56	68	....
Little Rock, Ark.	70	66	68	1.22
Los Angeles, Calif.	72	52	64	....
Louisville, Ky.	70	64	66	1.96
Marquette, Mich.	56	50	40	....
Memphis, Tenn.	74	74	72	0.01
Miami, Fla.	82	74	80	....
Mobile, Ala.	84	76	80	....
New Orleans, La.	88	72	80	0.01
New York, N. Y.	72	66	62	0.06
North Platte, Nebr.	72	42	68	....
Omaha, Nebr.	70	50	70	....
Philadelphia, Pa.	82	66	64	....
Phoenix, Ariz.	82	52	80	....
Pittsburgh, Pa.	68	62	66	0.94
Portland, Me.	72	46	66	....
Portland, Oreg.	92	48	52	....
Salt Lake City, Utah	62	38	60	....
St. Louis, Mo.	72	56	66	0.04
St. Paul, Minn.	74	48	72	0.02
San Antonio, Tex.	92	74	86	....
San Diego, Calif.	64	52	62	....
San Francisco, Calif.	58	46	54	....
Santa Fe, N. Mex.	82	30	78	0.01
Savannah, Ga.	94	72	90	....
Seattle, Wash.	60	46	50	0.20
Springfield, Ill.	74	54	66	....
Tampa, Fla.	92	70	90	....
Toledo, Ohio	72	58	66	....
Vicksburg, Miss.	90	72	84	....